THE WEATHER

Fair, not much change in temperature tonight and Friday; moderate to fresh east winds.

THE LOWELL SUN

7 O'CLOCK

ESTABLISHED 1878 | LOWELL, MASS. THURSDAY MAY 19 1921 | 20 PAGES TWO CENTS

Lowell Man Buys Ten Sub-Chasers

New Addition Will Make the Charles W. Morey One of the Largest Grammar Schools in City

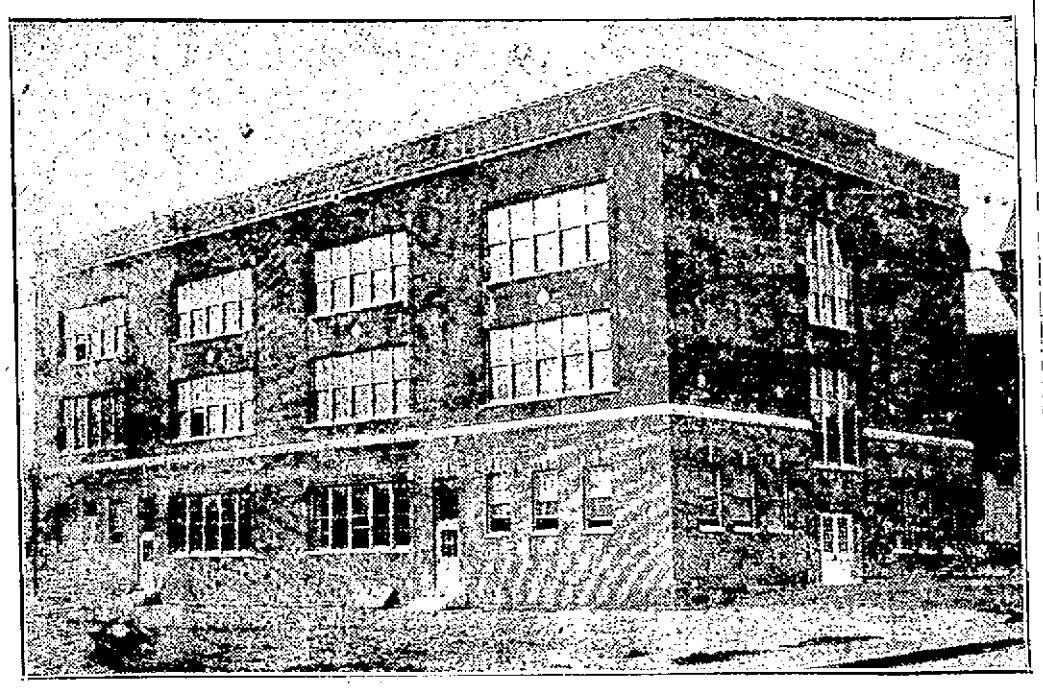

VIEW OF THE NEW ADDITION TO THE MOREY SCHOOL NOW NEARING COMPLETION

The new 14-room addition to the Charles W. Morey grammar school in the Highlands is practically completed and will be thrown open for the use of teachers and pupils at the beginning of the fall term next September.

The completion of the building will give the Highlands one of the largest and best-equipped grammar schools in the city. The original school building had eight rooms and some years ago a four-room addition was built. With the completion of the present addition the entire building will have 26 classrooms.

The new addition is of two stories with a high basement and measures 134 feet, 8 inches, by 62 feet. It is connected with the old building by a corridor 40 feet long and 16 feet wide. The building is of brick construction with fireproof floors. The trimmings are of terra cotta and artificial stone.

In addition to 14 classrooms the new addition contains a large assembly

Continued to Page Three

PAYS $100,250 FOR WAR CRAFT

Charles P. Comerford of This City Buys Sub-Chasers at N. E. Stations

Boats Which Cost $60,000 Each During War Sold for $10,025 Each Today

BOSTON, May 19.—The sale of 10 sub-chasers now at naval stations

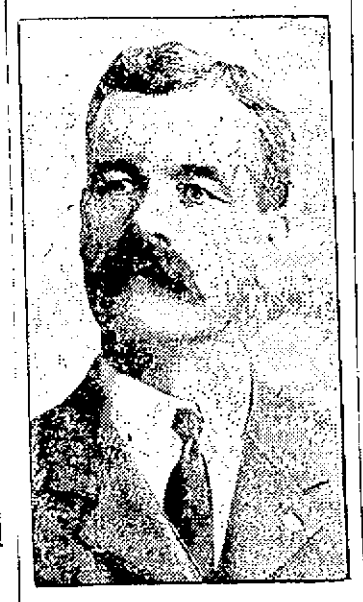

CHARLES P. COMERFORD

in this district to C. P. Comerford of Lowell, for $10,025 each, was announced today. The boats which cost about $60,000 each to build during the war, were all in service overseas.

Veteran Member of United States Supreme Court Died at Capital at 2 O'Clock This Morning

WORKERS WANT MUNICIPAL GAS

Drive is to Start Tonight for Signatures to Initiative Petition

Aimed at Having City Take Over Complete Control of Production

Movement Started by Employes Striking Against Recent Cut in Wages

The initiative is to be invoked in an effort to bring about the setting up of a municipal gas plant in this city, according to a statement today by Joseph Moriarity and William McCann, members of a committee of men who are striking against a wage cut recently made by the Lowell Gas Light company. The committee has been appointed to have charge of the various steps that must be taken to bring the matter before the voters.

It is announced that the printers have agreed to deliver the blank initiative petitions into the hands of the committee today, and that plans have been formulated for placing them

Continued to Page Nine

TAFT MAY BE CHIEF JUSTICE

Sec. of State Hughes Also Mentioned for Highest Judicial Post

WASHINGTON, May 19—(By the Associated Press)—The choice of a successor to Edward Douglas White as chief justice of the United States was one of the most widely discussed subjects today in official circles of the capital. Although the speculation

Continued to Page Nine

HARDING GOES TO WHITE HOME TO EXPRESS GRIEF

WASHINGTON, May 19.—President Harding turned today from the world-wide problems that crowd upon him long enough to carry in person to the sorrowing family word of his own and the nation's grief in the death of Edward Douglass White, chief justice of the United States.

Accompanied by Mrs. Harding, the presidnet drove to the White residence on Rhode Island avenue, and his military aide, Col. Sherrill, carried their cards to the door to be received by Justice White's niece, who came out to the White House car and talked briefly with the visitors.

CAPITAL MOURNS NOTED JURIST

Death of Justice White Cast Shadow of Sorrow Over Washington Today

Had Grown in Admiration and Esteem of the Entire Community

Regarded as "the Intellectual as Well as Physical Giant of Bench"

WASHINGTON, May 19.—The death here early this morning of Edward Douglas White, veteran chief justice of the United States, cast a shadow of sorrow today over the national capital, where during his long years of service on the supreme bench, he had grown in the admiration and esteem not only of his official associates, but of the entire community.

Although all hope for the chief justice's recovery following an operation last Friday had been abandoned since he took a critical turn for the worse two days ago, the news of his death, which occurred at 2 o'clock this morning, came as a shock to friends and assistants. The chief justice, who was 76 years old, had enjoyed rugged health up to the time he was forced to submit to the recent operation for bladder trouble and his record of attendance on the supreme bench was traditional.

Wife and Priest at Bedside

At the bedside when death came were the wife of the chief justice; his two nieces, Miss Ann Montgomery and

Continued to Page 6

CARGO OF SCHOONER A TOTAL LOSS

EASTPORT, Me., May 19.—Catching on the rocks while docking at North Head, Grand Manan, N. B., the British schooner Nova Queen, salt laden, from Turk's Island, was strained so that she began to fill with water on the next tide and the cargo will probably be a total loss.

POSTAL EMPLOYES WILL PACK AUTOMATICS

Mail bandits, beware! Lowell's postoffice force now possesses a supply of arms and ammunition, with which to repel possible attempts to stage holdups with Uncle Sam's postal employes as the victims. Postmaster John F. Meehan announced today that arms had reached this city from Washington, destined for use by the local postal force.

The exact quantities of arms and ammunition included in the shipment,

Continued to Page Nine

WALLOP ON THE JAW

Chelmsford Mixup Aired in the Police Court

"He gave me a clip on the side of the jaw," was the declaration of Chester McPhail of Chelmsford in the police court today, when testifying against

Continued to Page Three

EXHIBIT IS MISSING

Figures Giving Paving Costs Not in Record of Council Hearing

"Sleuthing for the Lost Exhibit" might be made the caption of the latest chapter in the history of the chamber of commerce's attempt to invoke the use of the initiative as a means of bringing about the construction of streets in this city by contractors.

At a hearing before the municipal council last Friday, at which the subject of street contract work was under consideration, Patrick Reynolds, attorney for municipal employes, read some figures giving the cost of certain items of paving construction in Lawrence street. After he had given these figures, he asked the question: "How would it do to submit this without comment?" It was supposed at the time that Mr. Reynolds meant that he wished to submit the document from which he was quoting.

When a stenographic report of the hearing was available this morning it was found that the figures, in which

Continued to Page 17

MUSIC FAILS TO SOOTHE THE SAVAGE BREAST

The strains of a popular melody were delighting the ears of Market street pedestrians this morning, as a street-piano ground out its notes under the energetic turning of its handle by its proprietor. "Mammy" followed "Japanese Sandman," and "Margie" followed "Mammy." Rarest of all rarities, a street-piano which actually gave forth tunes less than a decade old! People stopped in their hurrying, to listen to the marvel. Then suddenly, a strange, weird sound intruded in the flow of harmony. It was a wild, high, hooting sound, somewhat

Continued to Page Three

LOOKS LIKE DRIVER OF DEATH WAGON

BAYONNE, N. J., May 19.—Guiseppe de Filippo, a local truckman, arrested last night on suspicion that he was connected with the Wall street explosion last September, today was held for 24 hours at the request of the depart-

Continued to Page 3

DROWNED IN RIVER

Believed That Ex-Service Man Was Despondent

Penniless and despairing, unable to obtain compensation from the government after being with the American forces in the world war, is believed to be the reason why John Kowolik, of First street, deliberately stripped himself of his clothing this afternoon and swam out into the Merrimack river, at Front street near the sewer, sinking

Continued to Page 16

A Quick Turn

Some day you will want money for a quick turn. That is the way money is made. To be prepared for it, you want money of YOUR OWN. You do not want to have to go to a friend. Pile up a little Savings account of your own and you will be ready for the quick turn when it comes.

INTEREST BEGINS MONTHLY

MECHANICS' SAVINGS BANK IN LOWELL — INC. 1861 — 202 MERRIMACK ST.

42 Cents a Month

will rent a Safe Deposit Box. Why take chances with your Liberty Bonds, Deeds, Mortgages, Loans, Savings Bank Books, Jewelry and other valuables?

No one can go to your box but yourself for your valuables. It is absolutely your own private affair.

Tons of steel protect our Safe Deposit Boxes.

Old Lowell National Bank

WIND

Weather-Vane says strong West. Good Weather ahead.

It's an ill Wind that blows no good.

It's the Wind and Storm that tests the strength of the Good Ship and its skipper.

It's the treacherous Winds one should suspect and avoid.

The following Statement was made for usual record in Directors' regular weekly meeting at Middlesex Safe Deposit and Trust Co., held this Wednesday A. M., May 18, showing condition of funds at close, May 17, 1921.

Total Deposit	$4,404,746.96
Available Cash	596,172.05
Reserve (Commercial)	592,175.62
Legal Requirement	211,074.19

Attest:—
CHARLES L. KNAPP, Secretary.

The Next Interest Begin-Day will be

June First

The Good WINDS will tell you "all's well!" That Bank NEVER CLOSES on SATURDAYS—and not until 3 p. m. other days.

Never listen to what BAD WINDS Whisper or Shriek.

MIDDLESEX SAFE DEPOSIT AND TRUST COMPANY
Merrimack, Corner Palmer St.

Within the Lowell City Limits

The Lowell Evening Leader will be delivered by carrier to subscribers beginning next Monday.

Call 4760, circulation department, and arrange for regular delivery to your home or office of this new and lively evening newspaper.

BE A LEADER READER

Fairburn's Lunch

Breakfast Special
— FRIDAY —
Fruit Salad
Oatmeal
Dropped Egg on Fish Cake
Muffins Coffee
40c

FERTILIZER

Hundred weight bag delivered within city limits.... $3.00

HAY, GRAIN, LIME, CEMENT

O. P. DAVIS
631 DUTTON ST.
Tel. 128

A Bank that is almost One Hundred Years Old and that is under the supervision of the United States Government and that is a member of the Federal Reserve System is a pretty good bank for your savings. Interest in our Savings Department begins June 1.

Old Lowell National Bank

DANCE IN THE OPEN AIR
At the Entertainment and Dance at
ST. ANTHONY'S MAY PARTY KASINO THURSDAY EVENING
Overseas Orch.—Admission 35c—Also Exhibition Dancing

May Carnival and Fair
AUSPICES BILLERICA POST 116, A.L., AND AUXILIARY
Thomas Talbot Memorial Hall, North Billerica
— TONIGHT —
MINER-DOYLE'S ORCH. — MIDWAY — CONCERT — DANCING

MAY-TIME PARTY
Concert and Dance
LAST OF SERIES
Auspices League Catholic Women
ASSOCIATE HALL
TONIGHT, 7:45 O'CLOCK
Campbell's Orch. - - - Admission 75c

MAY PARTY and DANCE by the SILVER TIPS
TONIGHT—DRACUT GRANGE
Admission 35¢, Including Tax. Dixieland Jazz Orchestra.

FERNCROFT INN
Middleton, Mass.
NOW OPEN FOR THE SEASON
Lobster, Steak and Chicken Dinners. Dancing Every Evening. Colored Jazz Orchestra.

DANCE TONIGHT—Advanced Class
BAY STATE DANCING SCHOOL
265 Dutton St., Formerly Elvin's
LADIES 40¢ — GOOD MUSIC — GENTLEMEN 50¢

NOVELTY MAY PARTY AND DANCE
By the Y. M. C. I., Y. M. C. I. Hall, Stackpole Street
FRIDAY EVENING, MAY 20th
Admission 35¢ — Dixieland Jazz Orchestra

Safe Deposit Boxes
For rent at $5 per year
MERRIMACK RIVER SAVINGS BANK
228 Central St.

Baseball Tomorrow
At 3 O'Clock
TEXTILE vs. HARVARD 2ND
Textile Campus, Moody St.
Admission ..... 35 Cents

Don't Forget Informal Dancing Party by Lowell Post, No. 87, American Legion
ASSOCIATE HALL, FRIDAY EVE., MAY 20, 1921
Campbell's Banjo Orchestra—Tickets 50¢—"Snap Into It"

SECOND FLOOR

The Bon Marché DRY GOODS CO.

TAKE ELEVATOR

Built on VALUE, High Quality and SERVICE

The growth of our ready-to-wear shops has been phenomenal, this season surpassing them all by a tremendous margin. WE ARE TAKING EVERY ADVANTAGE OF THE MARKET. We bought over three hundred dress in New York in the past two weeks. WONDERFUL VALUES. We bought BOLIVIA Sport Coats, BOLIVIA Long Coats, Tailored Suits, Sport Suits, Real Camel's Hair Sport Coats, Waists, Over-Blouses, Tie-Back Sweaters, Children's Gingham Dresses, Sport Skirts, Baronette Satin Skirts, Imported Swiss Organdie Dresses.

PRICES ARE REACHING THE LOWEST LEVEL RIGHT NOW. WE HAVE TODAY THE MOST WONDERFUL ASSORTMENT OF BEAUTIFUL DRESSES WE HAVE EVER SHOWN.

EXCLUSIVE STYLES IN DRESSES

AT SPECIAL PRICES **$25 to $49.50**

We have made some wonderful purchases of better dresses. Stunning Canton Crepes, Taffetas and Georgettes. Also new dinner gowns that are remarkable values and stunning styles. THE BEST DRESS VALUES IN LOWELL.

WHITE DRESSES, $12.98 to $59.50

We are showing a wonderful assortment of white dresses for weddings and graduation. We have just unpacked some of the smartest and daintiest styles in Swiss Organdie, Georgette, Swiss Dotted Organdie and Satin. We are doing a wonderful business in white.

SILK DRESSES $19.50

One of the biggest manufacturers makes a special concession on silk dresses. We bought 100 made of Canton Crepe, Taffeta and heavy Crepe de Chine. All new styles, wonderful values, including many styles with the new fringe. Most of them are navy, navy and gray, brown and tan, also gray.

SPORT DRESSES

$19.50, $25.00, $29.50 and $35.00

We are showing some wonderful dresses for sport wear and the most gorgeous shades and color combinations--Rose and white, navy, gray and navy, tan, turquoise and white, emerald and white, navy and tea rose and other beautiful combinations, made in coat effect, of Crepe Meteor, Canton Crepe, Tricolette, Juliet Crepe and Jersey.

Imported Swiss and Organdie Dresses

$9.98 to $29.50

We have never seen such beautiful styles as we are showing in these exquisite summer dresses that are the most exclusive thing we have ever shown. If you want to see the most beautiful summer dresses made, come in and let us show you the largest line ever shown in Lowell.

TRICOLETTE DRESSES

$25.00 and $27.50

We have just received more of those wonderful man-tailored tricolette dresses. Made in styles that give the larger size women such wonderful lines. These are the best dresses that can be made and have exceptional lines. Made in navy, copen, brown, tan and black. Sizes 38 to 46

New Bolivia Sport Coats

$25.00 and $29.50

All wool bolivia, silk lined, made with loose belt and also belted style, all silk lined, sizes 16 to 44. These coats are exceptional values.

SPORT SKIRTS

$10.00 and $15.00

All wool sport skirts at less than the wholesale prices of one month ago. We made a wonderful purchase including the Prunella styles.

TWEED SUITS

$16.50

Misses' tweed sport suits. The smartest sport suits for a low price. These suits are selling in New York today for $22.50. Tan, gray and copen. Sizes 16 to 20.

CHILDREN'S DRESSES

98c $1.98 $2.98

$3.98 to $19.98

We are showing the largest and best assortment of dresses we have ever shown—Swiss organdie dresses, dotted Swiss dresses, pongee dresses, gingham dresses, voile dresses. We have them in white and all shades. Sizes to 16 years. Everything you want is here.

— Wonderful —

WAISTS

$1.98 $2.98

$4.98 to $25

We are showing over four thousand of the most wonderful waist values and styles that have been shown in five years. Real French voile, trimmed with real filet lace, also Irish lace, real hand-made waists made by the natives of Porto Rica. Waists and Blouses that are wonderful.

STREET FLOOR

The Bon Marché DRY GOODS CO.

REAR OF ELEVATORS

Millinery Shop

SPORT HATS

Of every description, in all sweater colors and combinations. Priced

$3.95, $5.00, $6.50, $7.50 to $12.50

TRIMMED HAT SALE

All dark hats taken from our regular stock at $5.00, $6.50 to $10.00; all perfect, all this season's goods. Limited quantity at **$2.00**

ROLL BRIM SAILORS

Finest quality liserie and Jap straw, two styles, one with fancy bell crown, other dented crown. Both styles have white facing of fine hemp straw. Made to retail at $3.95. Friday and Saturday **$1.95**

CHILDREN'S HATS

Patent milan, three styles, in black, brown and navy, all with ribbon streamers. Many have edges of white. Special for Friday and Saturday **$1.95**

TOILET GOODS SHOP SPECIAL

— Street Floor —

Week-end size Colgate's Dental Cream Free with Colgate's Talcum Powder, all odors. Priced ..... **18¢ Can**

EXTRAORDINARY SPECIALS from our HOSIERY SHOP

WOMEN'S SILK HOSIERY—Made with mercerized lisle garter tops and soles, reinforced and high spliced heels, full fashioned, black, white, medium brown, light and dark gray. Priced ..... **$2.00 pair**

Women's Hose

WOMEN'S MERCERIZED LISLE HOSE, seamed back, double soles and heels, in black and cordovan. Priced **50¢ pair**

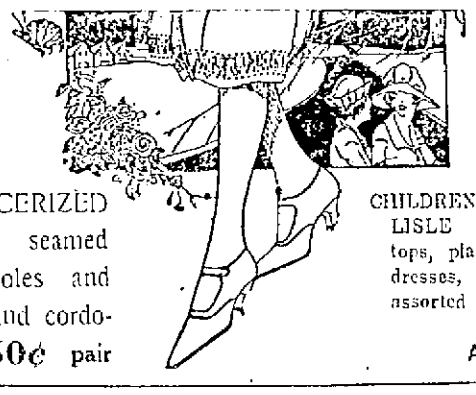

Children's Sox

CHILDREN'S MERCERIZED LISLE SOX—With turn-over tops, plain colors to match the dresses, also plain white with assorted colored tops. Priced **35¢, 3 Pairs $1.00** Also **50¢ Pair**

NOTION SHOP SPECIAL

— Street Floor —

SHOPPING BAGS—Two in one shopping bags, made of automobile top cloth, guaranteed stainless and water-proof, in black only. Priced **50¢ each**

Specials From Our Women's Knit Underwear Shop

WOMEN'S UNION SUITS—Fine ribbed cotton, low neck, no sleeves, band and top bodice effects, in shell and tight knee. Regular sizes. Priced **$1.00** Outsizes. Priced **$1.25**

WOMEN'S UNION SUITS—Fine ribbed lisle with glove-silk top bodice effect in flesh and white, all sizes. Priced ..... **$2.50 suit**

WOMEN'S VESTS—Fine ribbed cotton, band top, bodice effect and some with crocheted yokes. Priced ..... **59¢ and 65¢**

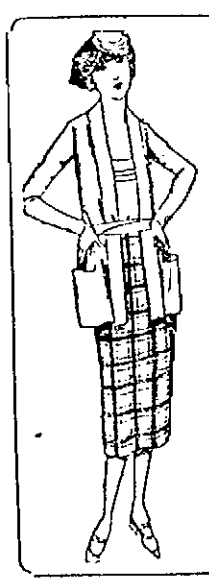

WOMEN'S ONE AND TWO STRAP LOW SHOES

We are glad to announce that we have another supply of these popular patterns at reasonable prices.

$5.00 to $6.50

Made of black and brown leathers, with medium Cuban and military heels.

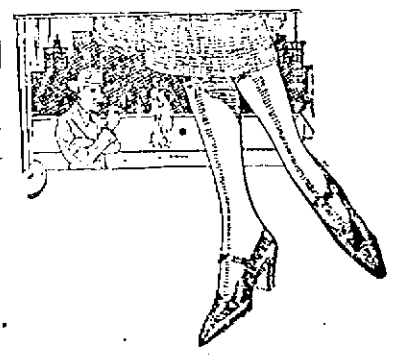

Exceptionally Smart Shoes at These Prices.

OTHER FEATURES OF NEW CHARTER

Commission Explains Powers of New City Council as Legislative

Powers of the Mayor and Heads of Departments Explained

Subjoined is another article explaining certain sections of the new charter as viewed by the charter commission and given out by the chairman, Hon. James B. Casey:

There are two provisions which we were unable to include in the new charter, one compelling all good citizens to run for public office, and the other directing the electorate to vote for only the very best and most capable candidates. Because it is beyond human ingenuity to legislate such a desirable condition of public affairs, is no good reason why we should adopt a standstill policy, and make no effort to improve upon present conditions. Simply deploring the fact that the best kind of citizens do not serve in public office and letting it go at that will not get us very far. Making public service a little more attractive and giving wider opportunity for good citizens to be elected may help along such lines. It is worth the trial anyway. We do not claim that the new charter is a panacea for all public ills. We do say, however, that it will go a very long way in correcting abuses of government and incompetent management of departments that now exist. At least that is a step in the right direction. Reject the new charter, and you place the stamp of approval upon present conduct of public affairs. If you are not getting good men under the present charter, try to get them under the new charter. At least give our citizens a better opportunity to enter public life. They are pretty well denied that privilege now. The charge that you multiply public evils by fifteen instead of five is not true, for the reason that the same power and authority is not vested in the fifteen. The five members of the council now exercise all functions of government. A council of fifteen will exercise legislative power only. It is quite a difference.

Sections 17-18 provide for the calling of special meetings, and that neither the mayor nor members of the city council shall during the term for which they are elected hold any other office or position the salary or compensation for which is payable from the city treasury.

Administrative Officers

Sections 20-21-22 provide that instead of a commissioner being at the head of several departments, they shall function under an administrative head appointed by the mayor and confirmed by the city council, except in instances which are herewith enumerated. These sections provide for the retention of all departments as now constituted, except the offices of superintendent of streets, superintendent of water works and city engineer, which become subordinate officials to the board of public service. There are two new boards created, the budget and auditing commission and board of public service. The city clerk, city treasurer and city auditor shall be elected by the city council. The city clerk for a term of three years and the other two for terms of two years. The city solicitor, election commission and cemetery commission shall be appointed by the mayor without confirmation by the city council. All other heads of departments, boards and commissions shall be nominated by the mayor and confirmed by the city council. The superintendent of police and chief of the fire department for terms of three years, and all other single department heads for terms of two years. Boards and commissions shall be elected for the same definite tenure as now prevails.

Powers Vested in the Mayor

One of the earliest arguments against the proposed charter, which in view of subsequent events has lost much of its force, alleged that the mayor was vested with too much authority in making appointments. The legislature has [illegible] this authority somewhat by [illegible] the election of the city clerk, [illegible] treasurer and city auditor in the hands of the city council, and providing instead of the mayor having absolute power of appointment of the superintendent of police and chief of the fire department, that these officials shall be nominated by the mayor and confirmed by the city council. Let us reflect for a moment if it is wise policy to permit the mayor to initiate nominations of department heads, or place all elections absolutely in the city council, as some argue in opposition to the new charter, should be done.

Elections by City Council

With the election of department heads originating in the city council, no citizen will ever be chosen to fill a public office unless he becomes an active, persistent candidate, and is able to pull better political wires than his opponent, and that regardless of his ability and capacity. The man of recognized qualification will in all probability not seek office, while a man of less degree of ability will undoubtedly seek the office and must necessarily be elected. With the mayor having the privilege to make nominations he can look about him for the best and most capable man, and ask him to serve. If he nominates good men, the city council will be obliged to confirm. If he nominates incompetent men, the city council may reject such nominations, and keep on rejecting until he nominates the right kind of citizens. Place the absolute election in the city council, and no citizen will ever be asked to serve because of his recognized fitness and ability for any office, for the reason that no member of the city council would have the authority back of him to make such a request, as he could not give assurance of a majority vote of the city council for an election.

Heads of Departments Responsible

Let it be understood that heads of departments are absolutely supreme in the conduct of their respective departments. Neither the mayor nor any member of the city council can interfere in detail management or dictate policies, except by official vote or resolution passed upon in open meeting of the city council. Even though the mayor may nominate department heads, he is powerless to direct how departments shall be operated. The head of a department may ignore the unofficial representation made to him by the mayor and members of the city council, and if he does his work faithfully the mayor and city council will not dare remove him during his term of office, however much he may disappoint them personally. The mayor is not the administrative head of any department under the new charter. He is no longer head of the police department. He may exercise executive supervision only, over departments, which means that he may make suggestions and recommendations to department heads and present to the city council information relative to activities of departments. He may suspend or remove department heads, but such action is subject to review by the city council.

FEELING LIKE SHE IS YEARS YOUNGER

Mrs. Moberg, Seeing How Tanlac Had Helped Her Daughter, Takes It Herself With Fine Results

"I began to think that I would never be a well woman again; but since taking Tanlac I am enjoying the best of health and actually feel years younger," said Mrs. Amandus Moberg, a highly esteemed resident of 127 Copeland street, Campello, Mass. Mrs. Moberg has lived in Campello for 32 years, and holds a prominent position in the social and religious circles of her city.

"I commenced feeling very tired about two years ago, and I couldn't imagine what was the trouble, for I had always enjoyed good health up until that time. My appetite became so poor that sometimes I would go two or three days without any food at all. Nothing tasted right, and I never felt the least bit hungry. Sometimes I forced myself to eat a little toast and part of an egg at breakfast, and then ate nothing else until the next day. My rest was very broken, and many night hours passed while I was so nervous I couldn't close my eyes. I felt worse in the morning than on going to bed, and every day I seemed to grow worse.

"My daughter took Tanlac with such splendid results that I decided to try it myself, and now I find that no matter how much exercise I take during the day I don't have that tired feeling which used to worry me so. I sleep like a child, and my appetite is so good I never miss a meal. I've picked up several pounds in weight, and feel just fine. I think Tanlac can't be praised too highly, as it certainly has been a blessing to my daughter and myself both."

Tanlac is sold in Lowell by Green's drug store, under the personal direction of a special Tanlac representative; by Wright Drug Co., Billerica, Mass.; Snow's Pharmacy, Concord, Mass., and by the leading druggist in every town.—Adv.

NERVOUS SYSTEM SHATTERED

"Fruit-a-tives", or Fruit Liver Tablets Gave Relief

885 GRANT ST., BUFFALO, N. Y.

"I have been Paralyzed on the whole right side since April 20th. I referred the case to a physician who wrote me, *advising the use of 'Fruit-a-tives'*.

I would not be without 'Fruit-a-tives' for anything; no more strong cathartics or salts; no more bowel trouble for me.

I recommend 'Fruit-a-tives' to all. I feel more like 40 than 62, which I have just passed".

WM. H. OSTRANDER.

50c. a box, 6 for $2.50, trial size 25c. At dealers or from FRUIT-A-TIVES Limited, OGDENSBURG, N. Y.

RAISES UNDER ADAMSON LAW

Pres. Smith of N. Y. Central Resumes Testimony Before Senate Committee

Men Received $4,045,000, or 18.9 Per Cent Increase in Wages in 1917

WASHINGTON, May 19.—Under federal control of railroads, wages of specified classes of employes not only were raised but many employes were placed on higher grades than those in which they were prior to the orders and national agreements, A. H. Smith, president of the New York Central, testified today before a senate investigating comittee. "The reclassification not only had the effect of increasing wages but very largely increased the number of men," he added.

In going into this question upon the resumption of his statement begun yesterday, Mr. Smith said that in the locomotive department alone of the New York Central lines, the number of employes on the monthly payrolls was increased from 11,545 before the agreements reached under federal control took effect, to 11,572 immediately after the agreements and to 13,665 in 1920.

An additional cause of increased labor costs due to orders and agreements, he continued, was the application of punitive overtime to all classes of employes. Overtime which had previously been paid at pro rata hourly rates, he explained, was placed on a time and a half basis.

This involved for the New York Central lines alone, he said, an increase in wages of approximately $21,640,000, including back pay of $8,100,000.

"The effect of the Adamson law, which became operative as of Jan. 1, 1917," he said, "was to establish in contracts for labor and service eight hours as the measure of a day's work for the purpose of reckoning the compensation for services, in place of ten hours which had previously obtained. While this did not increase the basic daily or mileage rates of engine and train crews, the overtimes rates were increased as well as the number of hours of overtime, since this extra compensation became payable in four-fifths of the time. The result in money to the New York Central in 1917 was an increase of $4,045,000, or 15.9 per cent, in the pay of men concerned under the Adamson law—enginemen, firemen, conductors and trainmen."

WOMAN SAYS MEN GRAB PRIVILEGES

NEW YORK, May 19—"The trouble is," says Miss Sarah Stephenson, borough secretary of Brooklyn, "a mistake has been made from the beginning about so-called woman's work.

SARAH STEPHENSON

There is no man's work. Men have grabbed all the privileges, that's all, and when they see a woman coming along and demanding a little of what is their due, and getting it, it almost drives men mad.

"Roman women had equal rights. Women had equal rights in the time of the early Dutch colonies, and then your English common law once more put the lid on the woman question and it has been on ever since—until a short time ago.

Wallop on the Jaw

Continued

Henry Siddely, whom he charges with assault and battery.

"Well," was the comeback of Siddely, "if you saw my young brother's condition, you'd do the same. His eyes were closed, he had two lumps on the back of his head as big as eggs, and his nose was flattened to one side of his face."

Judge Enright wished to know why the defendant's "young brother" had not thereupon sworn out a warrant against McPhail. "As soon as I get out," responded the defendant, "there'll be a warrant taken out."

McPhail took the stand, and told of starting on his homeward journey Tuesday evening, after his day's work. He boarded a car at the postoffice, he said, and disembarked at Chelmsford Centre, where the defendant and another man also got off. McPhail said that this was the defendant's regular stop.

At one point in the testimony a man arose from the spectators' benches, and asked in a loud voice if he "might say something." "If," was Judge Enright's response to this eager beholder, "we want you, we'll ask for you."

His Honor stated that he was desirous of getting to the bottom of the matter, and continued the case to May 24, releasing Siddiely on his personal recognizance.

Soon after the trio left the car, McPhail, according to his story, was awarded the "clip on the side of the jaw."

"But what did he say when he struck you?" inquired His Honor. The defendant replied that Siddely requested to know why he had had trouble with his "young brother," and then socked him. "Yes," interjected Siddely, "and you threw a milk bottle at me." "I did that for protection," McPhail explained, who added that he also ran away for protection, and fired stones for protection. Siddiely then charged that McPhail had kicked him in the face, attributing a long scratch which adorned his countenance, to that cause. He made clear that he was accorded the kick while he was holding McPhail's feet. The defendant told of warning McPhail that further trouble with his "young brother" would mean further trouble with him. His brother was sixteen years old, he informed the court, and said that McPhail, despite his admonitions, had had further trouble with his "young brother."

Music Fails to Soothe

Continued

like the tootling of a fog-horn, a bit like what we imagine the banshee's call resembles. The music continued—and so did the mysterious wailing. Then, all at once the puzzle was solved. Sitting at the edge of the sidewalk, his nose pointing straight at the meridian, and his whole body shaken with emotion, a large Airedale was mingling his plaints with the strains of the popular melodies.

Louder and louder he howled as the piano tinpanned on, heedless of the gathering crowd which surrounded him, convulsed with laughter. What horrible woe that music brought to his soul, who can tell? Why he was unable to move, to cease—but sat there with muzzle tilted towards the sky, and quivering all over while he gave vent to his grief—who can riddle that mystery? What unknown dolor, what memories of moonlight nights of past centuries, among the wolf pack, threw him into that paroxysm in the sunlight of the morning?

After a few moments the street piano trundled away, and then, like an enchanted princess released from a spell, the Airedale seemed to come to himself with a start and trotted towards Central street—himself again.

Inez's Circus, Lakeview Avenue grounds, Pawtucketville Memorial fund

New Addition to School

Continued

hall, 75 by 58 feet, with a large platform or stage, and a shower bath room and toilet room on either side of the hall, together with a master's room and a teacher's room.

The rooms are separated by a corridor 12 feet wide running the entire length of the building and broken by an intersecting corridor which leads to the main building.

Between the old and new buildings are a coal pocket 19 feet by 43 feet, eight inches, and a one-story boiler room, 47 feet, 10 inches, by 43 feet, eight inches. There are two boilers in this room and for the present, only the new building will be heated from this source, but the equipment is so arranged that the entire building can be heated from this one point.

Work on the building was started early in September, 1919, and was somewhat delayed owing to difficulty in securing materials. The total cost of the building when completed will be in the neighborhood of $240,000. The available appropriation for the school has been practically exhausted and Commissioner George E. Marchand, head of the buildings department, will introduce an order at a meeting of the municipal council in the near future, calling for a loan to finish the work.

The greater part of the work is finished with only a little plastering and painting still to be done. The grounds about the building have been graded by employes of the building department. Part of the equipment for the building has been made by the department employes but the pupils' desks are to be bought. They have not yet been installed.

Frederick F. Meloy was the general contractor in charge of the work and Henry L. Rourke was architect. T. E. O'Day did the plumbing, John J. O'Connor the carpenter work, Chisholm & Co. the heating work, D. H. Walker the plastering, W. C. Hinckley the electrical work, W. A. Mack the sheet metal work, and E. C. Pearson Co. the painting.

THE ORIGINAL MAIN BUILDING OF THE CHARLES W. MOREY SCHOOL

BODY OF FRANKLIN K. LANE CREMATED

CHICAGO, May 19.—The body of Franklin K. Lane, former secretary of the interior, who died in Rochester, Minn., yesterday, was cremated here today and the ashes will be taken to the top of El Capitan peak, in the Yosemite valley, California, and scattered to the winds, in compliance with a request made by Mr. Lane prior to his death.

Relatives of Mr. Lane explained the unusual request by saying that he had spent much of his life in the Yosemite region and had grown to love it so much that he wished his remains to be taken there when he died.

The body arrived here this morning from Rochester, and was immediately taken to Graceland cemetery for cremation. There were no funeral services—another request of Mr. Lane's—and only the immediate family attended the cremation. The remains will be taken west immediately, it was said.

Looks Like Driver of Wagon

Continued

ment of justice, for further investigation.

Both the police and federal agents maintained strict [illegible] concerning the case, but [illegible] ported that, in addition to [illegible] ness which the police [illegible] he bears to a composite picture of the driver of the cart that is believed to have drawn a bomb into Wall street, he had been identified in a lineup at police headquarters by a man whose identity the police declined to divulge.

$25,000 Automatic Shoe Sale

AT SAMUEL'S CUT-PRICE SHOE STORE

120 CENTRAL STREET — NEXT TO STRAND THEATRE

Every pair of shoes we have left at the end of each day is automatically marked lower the next day. But—don't delay buying. The most popular styles and sizes are going fast.

OPEN THURSDAY AT 9 A. M.

OXFORDS

85c

WHITE CANVAS OXFORDS

High and Low Heel. Regular Price $4.00.
SALE PRICE .... 85¢

SHOES FOR THE KIDDIES

224 Pairs Patent Leather Mary Jane Pumps, sizes 2 to 5

59c

Sizes 5¼ to 8

69c

Men's Oxfords

$3.95

Regular price $7. Black or brown. English cut.

SCOUT SHOES For Men
$5.00 Value
Tan or black shoes for general wear.
Sale Price
$2.45

$1.85

Black Kid Brown Kid and Patent Leather $6.00 Oxfords

$1.85

LADIES' STRAP Pumps

$3.95

Low and high heels, in black, brown and black Suede. Regular price $7.00.

SALE PRICE

$3.95

$3.95

MEN'S BROWN OXFORDS

Emerson and Regal $9 values.

$4.95

SAMUEL'S CUT-PRICE SHOE STORE

120 CENTRAL STREET — NEXT TO STRAND THEATRE

FISH IS LOWER

SHORE HADDOCK, lb. .... 4¢
MARKET COD, lb. .... 6¢
LIVE BOILED LOBSTERS, lb. .... 27¢
FLOUNDERS, lb. .... 8¢

FANCY BLUE ROSE RICE, lb. .... 4¢
CALIFORNIA PEA BEANS, lb. .... 5¢
FRESH WESTERN EGGS, dozen .... 29¢
BUTTER, lb. .... 29¢
MILD CURED BACON, lb. .... 25¢
HEAVY SALT PORK, lb. .... 15¢
STEAK, lb. .... 35¢
FRANKFORTS, lb. .... 16¢, 20¢
HAMBURG, lb. .... 15¢, 19¢, 23¢

OPEN TONIGHT UNTIL 9 O'CLOCK
Come and Buy Your Fish Tonight

WE CARRY A FULL LINE OF FRUITS AND VEGETABLES

JUST RECEIVED—A SHIPMENT OF MILK FED VEAL

Special Tonight Only! Between 6 and 9
AMERICAN GRANULATED SUGAR 6½c lb

National Market

236-240 MIDDLESEX ST.—At Pearl

Prompt Delivery — Telephone 611

S. H. HARRISON CO.—Successors to Putnam & Son Co.

Positively LAST WEEK!

Just a few days more and our new front will be ready for your inspection, then,—You'll say—as we do—that it's the finest store front in New England. The Great Alteration Sale now comes to a close with a burst of glorious bargains!

Wonderful Bargains in Men's Furnishings. Save 1-2.

An Exceptional Lot of $3.50 SILK SOISETTE SHIRTS Collar attached. Slashed to..... $1.95

A Lot of $2.50 ARROW NEGLIGEE SHIRTS Made with soft double cuffs. Slashed to..... 95c

Men's $2.50 Heavy CORDED MADRAS SHIRTS In a wonderful variety of patterns. Slashed to..... $1.29

We're still giving away good $1.00 BLUE CHAMBRAY SHIRTS At 69c

"SHANTUNG" SILK SHIRTS $2.98 $5.00

A smart looking shirt of tan color, with or without button-down collar attached.

A New Lot of $3.50 PANAMA REPP SHIRTS Slashed to..... $1.65

A Special Offering of $2.50 WHITE MADRAS SHIRTS Collar attached Slashed to..... $1.35

Just received 120 Doz. of SILK STRIPE SHIRTS Same shirts sold at $5.00 and $6.00 last year. Our special SALE PRICE $2.69

To clean up 84 doz. of $1.50 Men's KHAKI SHIRTS At 95c

BARGAINS IN UNDERWEAR

All $2.00 White Lisle UNION SUITS Short sleeves, ankle length. Slashed to..... $1.29

Just 90 dozen of $2.50 BALBRIGGAN UNION SUITS Slashed to..... $1.65

A Special Offering $2.00 Fancy Crepe UNION SUITS No sleeves, knee length. SALE PRICE $1.15

The Nationally Advertised TOPKIS UNION SUITS Special at..... 89c

NANSOOK UNION SUITS 69c

Load up on 'em at

A New Lot of $1.00

Genuine B. V. D. UNION SUITS Slashed to..... $1.15

Still Giving Away $1.50 BALBRIGGAN UNION SUITS At 79c

All Our 85c Men's BALBRIGGAN UNDERWEAR Short sleeve shirts, ankle length drawers. Special at 45c

A Special Offering of our $1.00 WHITE ATHLETIC SHIRTS At 59c

The remainder of our $1.00 CAPS In Odd Lots Special at..... 39c

Men's $4.00 New Spring Style SOFT HATS In all the popular colors $2.50

All $3.00 Men's Imported Tweed CAPS $1.95

MEN'S WEARWELL HOSE In all colors. Special at..... 14c 4 PAIRS 50c

All Men's 40c SPLIT FOOT HOSE Pair ..... 21c The best hose for tender feet.

Men's $3.50 SILK BOSOM SHIRTS In beautiful patterns. Special at..... $1.95

We carry a complete line of the best advertised OVERALLS made, at a positive saving of 33 per cent to 50 per cent.

A special Lot $1.50 Blue Stiefel OVERALLS 88c For This Week Only at, Pair.....

A special offering of the well known B. V. MAY LISLE HOSE At ..... 23c 5 PAIRS $1.00

To clean up the remainder of our 65c SILK LISLE SHAWKNIT HOSE At 39c

75 Doz. of $1.50 BLACK SATEEN SHIRTS Well made and with two pockets. Our Special Price..... 79c

All 40c Genuine BOSTON GARTERS Fresh webbing and strictly first quality. Special at 17c

"Satisfaction Always at Harrison's"

ALL THIS SEASON'S SUITS

Note the 3 ENTRANCES Thru the partitions on CENTRAL ST. Another on HURD ST. Another on WARREN ST.

Every single and double breasted model, for both extreme and conservative dressers. Our vast stocks include all latest materials, patterns and colorings. The PENCIL STRIPE AND CHALK LINE EFFECTS predominate, in blues, browns and blacks. Elegantly tailored throughout and in sizes to fit men of all proportions.

$30 and $35 SUITS $19.50 | $40 and $45 SUITS $24.50 | $50 and $55 SUITS $29.50

OTHER SUITS Similarly Reduced. Priced to $34.50, $39.50 up to $49.50

BOYS' $15 ALL WOOL BLUE SERGE SUITS With 2 Pr. Pants $9.95

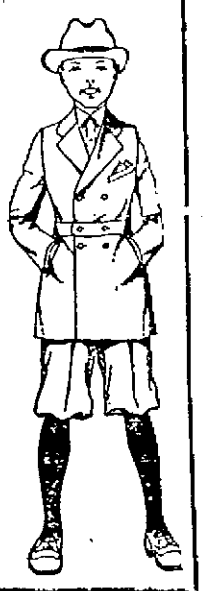

Smart Norfolk models—with two pairs of knickers—Fine all wool, fast color guaranteed blue serges. You'll be proud of him in one of these splendid suits.

OTHER SUITS—In a wide selection of fancy cheviots, cassimeres, checks, plaids, plain materials and homespuns, in all the popular styles. Some with 2 pair of pants.

ALL WOOL SUITS for JUVENILES—3 to 8 years old $7.95
ALL WOOL SUITS for BOYS—7 to 18 years old $9.95
Made To Sell at $12.50 to $25.00 $12.95

Boys' Knee Pants..... $1 | Boys' Hose... 19c | Boys' Blouses, 59c

McElwain Shoes $7.50 and $10 value for $4.95

MEN'S SPRING TROUSERS

The $4.00 Grade	The $6.00 Kind	The $7.50 Quality	The $10.00 Styles
$1.95	$3.00	$4.00	$5.00

WE are making such startling sacrifices on all this season's merchandise that you cannot afford to pass up this remarkable money saving opportunity.

S. H. HARRISON CO.

166 CENTRAL STREET

"It Pays To Trade at Harrison's"

Formerly Putnam & Son Co.

COTTAGE CHEESE WAYS

Sour Milk Can Be the Basis of Many Tempting Dishes If Follow Directions

By SISTER MARY

Using cottage cheese as a working [illegible] many delicious salad accompaniments may be made.

The milk should be allowed to sour quickly for cottage cheese to be at its best. When the milk is thick put it in the oven or on the back of the stove until the whey shows all around the curd and the whole is as hot as the tip of one's little finger can bear. Pour into a coarse muslin bag and hang to drain for four or five hours or over night in a cool place. If allowed to drain over night the cheese will be dry and can be made into small balls. The whey should be carefully drained off for that is what gives the unpleasant taste sometimes noticed in cottage cheese.

After draining turn out of bag, stir and season with salt and pepper and a little sweet cream to moisten. If the cream is just on the verge of turning so much the better. The cheese should be smooth, but crumbly and light.

STUFFED FIGS

Use whole figs. Wash and dry. Cut a gash half way through the fig and fill with cottage cheese highly seasoned with salt and paprika. These are a delicious accompaniment to head lettuce with French dressing. Prunes may be filled in the same way after soaking and steaming. Chopped nuts with the cheese are an improvement.

COTTAGE CHEESE PIE

Two eggs, [illegible] cup sugar, 1 teaspoon [illegible], 1 cup cottage cheese, [illegible] cream, ½ cup [illegible] raisins, [illegible] lemon rind grated and juice, rich pie crust.

Beat yolks of eggs with sugar. Beat in flour. Add cream, cheese, raisins, grated lemon rind and juice. If large seeded raisins are used cut in small pieces. If cheese is unsalted add ½ teaspoon salt. Fold in whites of eggs beaten stiff and dry. Pour into a pie dish lined with pastry and bake about half an hour in a moderate oven.

CHEESE BALLS

One cup cheese, ¼ cup chopped olives, ¼ cup chopped nut meats.

Work ingredients with a fork till smooth. Form into small balls and put in a cool place to harden and chill. Serve on lettuce with French dressing.

PIMENTO CHEESE

One cup cheese, ¼ cup chopped pimentoes.

The pimentoes should be cut in fine shreds or chopped. Mix with dry cottage cheese. This is good to serve with fish.

SANDWICH FILLING

Drain the syrup from preserved cherries or strawberries. Cut the fruit in small pieces and mix with cheese. Spread on thin slices of lightly buttered brown bread.

COTTAGE CHEESE HINTS

Make tiny balls of cheese and roll them in finely chopped parsley. Serve at luncheon with fruit and butter and vegetable salad.

Sprinkle cottage cheese over a slice of pineapple. Add chopped nuts and salad dressing.

Fresh tomatoes cut in thick slices may be covered with dry cottage cheese, serve with mayonnaise.

Chopped [illegible] just a [illegible] of cream added to cottage cheese would take the place of a salad in a [illegible] dinner.

(Copyright, 1921, The Lowell Sun)

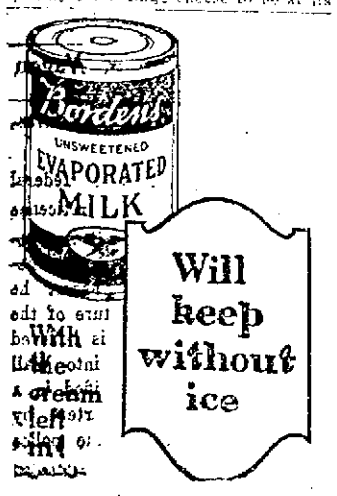

Will keep without ice

Raw From Eczema

Why not see what one bottle of D.D.D. will do? We guarantee results. Itching stops at once. 35c, 60c, $1.00. Try D. D. D. Soap, too.

D.D.D. The Lotion for Skin Disease

DOWS' TWO DRUG STORES

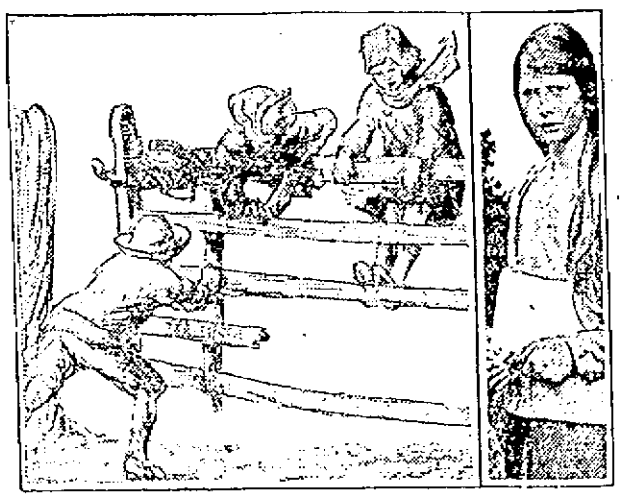

WINS HIGH HONOR

British artists have killed themselves because of failure to secure recognition by the Royal Academy which has just accepted this etching of Eileen Soper, 15-year-old girl in the right. Her father's a famous artist.

KENDALL EXPOSES CONFIDENCE GAME

DURHAM, N. H., May 19.—A new kind of confidence game was exposed yesterday by J. C. Kendall, director of the New Hampshire college extension service and experiment station. He said a man pretending to represent the college had been collecting money from farmers in Grafton county on the promise that the payment would entitle them to an analysis of their soil at the experiment station and "three years' free advice" on farm management.

"No charge is made by the station for soil analysis," said Mr. Kendall, "nor for such advice as we have found it possible to give."

He warned farmers never to give money to strangers claiming to represent the college or the experiment station.

SMALL HATS

The material for the moment for the small hat is toile de soleil—similar to the straw you have known as horsehair only very much lighter in weight and more supple. It comes in colors.

SELF TRIMMED

The self-trimmed dress is having its day. Incrustations, appliques, flutings are all very good. The latter are simply pressed into shape and allowed to fall loose.

BUY NOW

White Mountain Refrigerators

"The Chest With the Chill In It"

In Over a Million Homes

Sold by your local Dealers; if they cannot supply your immediate wants promptly, apply to us direct. Accept NO substitute but insist on the Famous "White Mountain" Refrigerators, made in Nashua.

MAINE MANUFACTURING CO.

Nashua, N. H. Est. 1871

MUST FACE SHOW DOWN

Legislature Must Act on Transfer of County Institutions to State

(Special to The Sun)

STATE HOUSE, Boston, May 19.—That the legislature must face a "show down" at the present session on the question of transferring certain county institutions to state control, was made certain yesterday, when a heated hearing before the senate ways and means committee was followed by the withdrawal of the proposal that further study be given the matter, in which three county commissioners would participate.

This continued investigation was suggested by County Commissioner Hitchcock of Hampshire county, in the hope that with a real conference between the parties interested some amicable way out of the difficulty might be found. The Hampshire county board is the only one of the thirteen county commissions in the state which did not retain George Fred Williams of Dedham as counsel, and in yesterday's hearing Mr. Williams very determinedly opposed the Hitchcock suggestion.

He said the county commissioners want merely to be let alone, and they will not tolerate any half-way measures. He insisted that public opinion is very strongly behind them in their position, as shown by the fact that sixty-five per cent of all the city and town officials in the state have recorded themselves as opposed to any transfer of the county institutions to the state's control.

"This idea," he said, "is very nearly a corpse, and we insist that it shall be permitted to be buried. We are entirely willing that there should be a nice quiet funeral, but our opponents are not willing to have a funeral, and if a funeral is forced upon them they insist that it shall be a public one, accompanied by the blare of bands and all that sort of thing. Very well, let them have it, for so long as this idea is agitated the county commissioners will remain belligerent and will oppose it."

Mr. Williams criticized the committee which has been conducting the investigation, declaring that its members were biased, and had been appointed because they were biased. This proved too much for Senator Alvin E. Bliss of Malden, chairman of the committee. He arose and announced that so far as he was concerned he was entirely willing that the proposed inclusion of county commissioners in the investigation should be killed.

Then he betook himself straightway to the office of the clerk of the senate, where he filed on behalf of the committee a bill providing for the transfer of county training schools to state control.

This may be followed by bills providing for other transfers, or the committee may bring in a resolve providing for its own continuance through the summer and fall, with instructions to report to the next session of the legislature. Whatever the outcome, it is felt that the county rings have not improved their standing by refusing to participate in the investigation. Throughout the hearings on state control they have expressed entire willingness to co-operate with the state authorities, provided only that the entire movement were dropped. With the first chance to co-operate, however, they have rejected it. HOYT.

COLLEGE BASEBALL RESULTS

Holy Cross 3, Bowdoin 2.
Amherst 8, Harvard 0.
University of Maine 1, Norwich 3.
Boston College 4, Colby 2.
Dartmouth 10, U. of Penn 5.
Pittsburg 6, Yale 3.
Brown 6, Army 3.

CORNS

Lift Off with Fingers

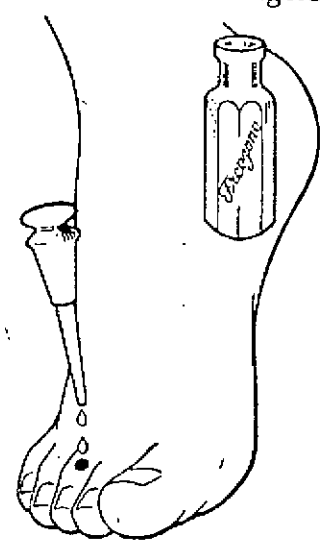

Doesn't hurt a bit! Drop a little "Freezone" on an aching corn, instantly that corn stops hurting, then shortly you lift it right off with fingers. Truly!

Your druggist sells a tiny bottle of "Freezone" for a few cents, sufficient to remove every hard corn, soft corn, or corn between the toes, and the callouses, without soreness or irritation.—Adv.

STORE HOURS
8.30 to 5.30
Every day but Thursday and Saturday.
Thursday, 8.30 to 12.
Saturday, 9.00 to 9.00

Chalifoux's CORNER
ESTABLISHED 1875
The Store of Absolute Satisfaction

When Shopping, Don't Forget Our SELF-SERVICE GROCERY STORE Prescott Street

Rest a While and Hear Some Good Music in Our Victrola Salon, Fourth Floor

Chalifoux's CORNER
ESTABLISHED 1875
The Store of Absolute Satisfaction

McCALL PATTERNS Are Printed
PATTERN DEPT.
Street Floor

Some Mighty Good Specials for Friday and Saturday

Which Shall it be?

A Wrap or a Suit? Probably these two specials listed below may help you decide.

$25 Coats and Wraps in polo cloth, velour, etc. Many silk lined throughout, shades of tan, copen and rookie. Many belted models shown. Misses' and women's sizes. Special **$16.75**

$25 to $35 Suits of tricotine and wool serges. Coats silk lined, braid and embroidery used for trimming. Black or navy. Skirts have a self belt and pockets. Good assortment of sizes. Special..... **$17.50**

OF INTEREST TO Housekeepers

Housekeepers and housekeepers-to-be will be interested in these specials from our third floor.

$1.59 Hemstitched Damask Table Covers, pure bleached, assorted patterns. Special..... **$1.00**

$1.75 Bleached Sheets, made from standard cotton, free from dressing, no seams, size 81x90. Special, **$1.00**

25c Hemmed Huck Towels, heavy absorbent finish, neat colored or plain white. Special **12½c**

59c New Dress Voile, assortment of neat designs, in combination colorings, 39 inches wide. Special **39c Yd.**

Gay Colored Cretonnes

Make a room much brighter and gayer looking. And such pretty ones we have at **25c yard.**

25c Double Border Curtain Scrims, sheer quality, full width; just the thing for summer draperies. Special, yd., **15c**

39c Cretonnes, floral designs, light and dark colorings, 36 in. wide, highly mercerized quality. Special, yd. ..**25c**

$3.50 Marquisette Curtains, splendid quality, novelty lace edge and insertion, suitable for any room. Special, pair **$2.69**

$5.00 Voile Curtains, Barmen cluny insertion and edge patterns, very fine quality. Special, pair..**$3.29**

A Dainty Little House Dress That Costs But $2.29

$2.50 HOUSE DRESSES of checked gingham, also percale dresses, in stripes, Billie Burkes, and waist line models. All are prettily trimmed with contrasting colors, three-quarter length sleeves. Special **$2.29**

$1.50 PETTICOATS of cotton taffeta, excellent quality, with accordion plaited flounce, in pretty floral designs. Special **$1.39**

$5.50 HOUSE DRESSES of gingham and voile, the better grades, trimmed with organdy revers and collars, and pearl buttons, excellent for afternoon or porch wear. Special **$4.39**

Yes—Specials in Undermuslins

GOWNS OF NAINSOOK, lace and medallion trimmed, also embroidery trimmed models, kimono style; $1.98 value. Special **$1.69**

DRAWERS OF CAMBRIC, with embroidery trimmed ruffles, regular and outsizes; $1.50 value. Special ..... **95¢**

The Men Are Not Forgotten

In this list of specials for Friday and Saturday. For instance:

$2.00 Union Suits, for men, black, and salt and pepper, first quality, all sizes from 34 to 46, **$1.50**

$1.50 Men's Shirts with attached collar, in neat light and dark stripes and plain white, all sizes.... **95c**

$1.50 Men's Cotton Night Shirts, made from good quality cotton and trimmed with fast colored silk **89c**

$1.00 "All-He-Needs" Union Suits, underwear—waists and garter supports combined. Made from best quality nainsook **75c**

75c Overalls, for boys, made from good quality blue denim, small sizes, trimmed with Turkey red. Sizes from 3 to 15 years. Special **59c**

BOYS! A New Suit For Only $9.45

Boys' All Wool Suits with two pair of pants, all new patterns and latest models, sizes 8 to 18. $10.00 and $12.00 suits. Special for Friday and Saturday....**$9.45**

Boys' Suits, all wool serge, fast color, sizes 8 to 15. Special for Friday and Saturday **$8.75**

Boys' All Wool Suits, with two pair of pants, all lined through and reinforced, very good value, 8 to 18 .....**$11.45**

Boys' Blouses, light striped percales, best make **59c**

Boys' Straw Hats, 75c and $1.00 value. Special at **59c**

Boys' All Wool Caps. Special **55c**

COPPER WASH BOILERS

A $7.50 Copper Wash Boiler—a good large one that will hold a good sized family washing. Special for Friday and Saturday, at

$4.66

MEN'S SHOES

Men's dark brown calf ball strap oxfords, made on Brogue last, with welted soles and rubber heels, in all sizes, 6 to 9. $7.00 value, **$4.95**

BOYS' SHOES

In the Boys' Shoe Department IN THE BASEMENT

Dark Brown Calf Leather with good soles and rubber heels, all sizes, 1 to 5½.....**$2.95**

For the Children

CHILDREN'S STRIPED PERCALE ROMPERS, blue, pink, and tan stripes trimmed with contrasting trimming. One to six years. Special ..... **59¢**

CREAM CASHMERE HOSE, slightly imperfect. In many cases the imperfection cannot be seen. Sizes 4½ to 6 ..... **35¢**

Women's Blouses

Especially some that are particularly suitable for larger women, sizes 43 to 52. White voile, long sleeves, lace trimming on collar, tucked front. Values to $4.00. Special,

$2.75

WOMEN'S UNDERSKIRTS

Skirts of nainsook with lace and insertion trimmed ruffles, also embroidery, all have underlay. $1.50 skirts for Friday and Saturday special, at

$1.35

AMUSEMENT NOTES

RIALTO THEATRE

Beginning this afternoon the Rialto theatre will have a complete change of program, introducing as the feature attraction Joseph C. Lincoln's well known novel, "Partners of the Tide." This great writer has instilled his talents into the hearts of the American public and everybody knows of the quaintness and wit of his Cape Cod sea and maritime stories. "Partners of the Tide" is based upon the same spirit as that which has brought about such stage and screen successts hitherto and when you have seen its complicated plots and thrilling action you will not wonder why Lincoln has endeared himself to all.

Acompanying the Lincoln feature is a western thriller, "Danger Valley," with Neal Hart in the leading role, also an episode of "Fighting Fate," a comedy and the Fox news.

MERRIMACK SQUARE THEATRE

There are two features of exceptional merit being shown at the Merrimack Square theatre as part of the current program. The first, "I Am Guilty!" starring pretty and capable Louise Glaum is an absorbing mystery story, lavishly produced and with a star whose specialty is emotional characterization. The star plays the part of a neglected wife who accepts the invitations of another and thereby becomes involved in murder mystery. The other feature for the week-end introduces the popular comedian, Will Rogers, in Irvin Cobb's appealing story, "Boys Will Be Boys." A comedy and the International News round out the bill.

OPERA HOUSE

Miss Priscilla Knowles, the cleverest and by far the most popular character woman of any local stock company that ever played in Lowell, will hold a public reception on the stage at the Opera House at the close of the presentation of "The Circus Girl," the big Sydney Grundy comedy drama. She will be assisted by Charles L. Barton, the juvenile man who has made so many friends and admirers here. Tonight souvenir photographs will be given away. On Friday afternoon Miss Marguerite Fields and Kenneth Fleming will hold a reception. A capacity crowd is expected to be on hand and meet these favorites.

B. F. KEITH'S THEATRE

Those who have heard Yvette Rugel at the B. F. Keith theatre, this week, praise her above any singer heard in Lowell in a long time. Her choice of numbers does not take her above the heads of the average audience, and yet her singing is done with such wonderful art and feeling that everybody applauds her to the echo. She is but one of the week's attractive acts, for Harry and Emma Sharrock in "Behind the Grand Stand," have a novel bit of funmaking. Their psychic exhibition is really good. Bash Lynn and William Howland are sure funmakers, with a new line of chatter to offer, and Anderson and Burt in "Home Sweet Home" present a domestic skit that is always interesting. Other of the week's acts are: The Herberts, trampoline bounders: Ito Peep and Little Jack Horner, in a kiddie specialty, and Synco, master syncopationist.

THE STRAND

Tom Mix in the saddle, at the wheel of a racing car, doing stunts with the aid of his horse, Tony, and leaping a river in his car—in addition to winning the hand of a pretty girl—will be the attraction at The Strand, beginning today, in his newest picture success, "The Road Demon." This thrilling speedy comedy of western life is declared to be the best Mix has made—which is saying a mouthful.

The kind of picture that fills the dimples of smiles with tears is coming for the week end also in "Society Secrets," a photoplay of big moments in the lives of simple people. An ingenious plot has been woven around two old-fashioned country folk and their three children who have covered their natural worth with artificial veneer of social affectation. It's very interestingly drawn and its progress and ultimate outcome provides food for thought that the average may take home with them for consumption. See it and enjoy a truly good picture.

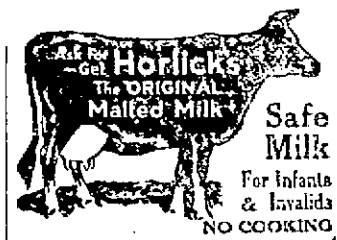

Safe Milk
For Infants & Invalids
NO COOKING
The "Food-Drink" for All Ages.
Quick Lunch at Home, Office, and Fountains. A 4 for HORLICK'S.
Avoid Imitations & Substitutes

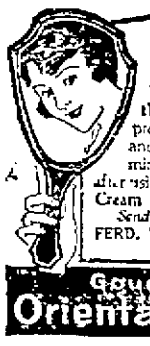

Almost Unbelievable

You can hardly realize the wonderful improvement to your skin and complexion your mirror will reveal to you after using Gouraud's Oriental Cream for the first time. Send 15c. for Trial Size

FERD. T. HOPKINS & SON
New York

Gouraud's Oriental Cream

SIMPLE APPLICATION THAT DISSOLVES BLACKHEADS

No more squeezing and pinching to get rid of those unsightly blackheads. Blackheads. There is one simple, safe and sure way to get them out and that is to dissolve them. To do this just get about two ounces of calonite powder [illegible] on a hot, wet sponge—rub briskly over the [illegible]—wash the parts and every blackhead will be gone.

Pinching and squeezing out blackheads make large pores and you cannot get all of the blackheads out this way—while this simple application of calonite powder and water dissolves every particle so them and leaves the skin and pores in their natural condition. Any druggist will sell you the calonite powder and about two ounces will be all you will ever need.—Adv.

IF MOTHERS ONLY KNEW

Thousands of Children Suffer from Worms and Their Mothers Do Not Know What the Trouble Is

Common signs of worms are: Coupper lip, offensive stomach, swollen upper lip, offensive breath, full belly with occasional gripings, pale face, eyes heavy and dull, itching of the nose, short dry cough, grinding of the teeth, little red points sticking out on the tongue, starting during sleep, slow fever.

Mrs. H. N. Roberts, 502 Asylum st., Flint, Mich., wrote to Dr. J. F. True & Co.: "My little girl is cured of her worms." If your child is ill, start giving Dr. True's Elixir at once. Buy Dr. True's Elixir at your dealers at once. Three sizes. Buy the large size.—Adv.

NEW SPEAKER

Right Honorable John Henry Whitley, former deputy speaker of the British house of commons, has been elected speaker. He gets $15,000 a year and an official residence with the office.

Where Medical Authorities Agree

W. H. Clough, Soldiers Home, Calif., writes: "I have been troubled with constipation at times for years. I find Foley Cathartic Tablets keep me in a better natural shape than any medicine I have ever taken." Just the thing for too heavy people. Burkinshaw Drug Co., 415 Middlesex street. Moody & Bigelow, 301 Central st.—Adv.

Red Snappers Put Snap In Deep Sea Fighting!

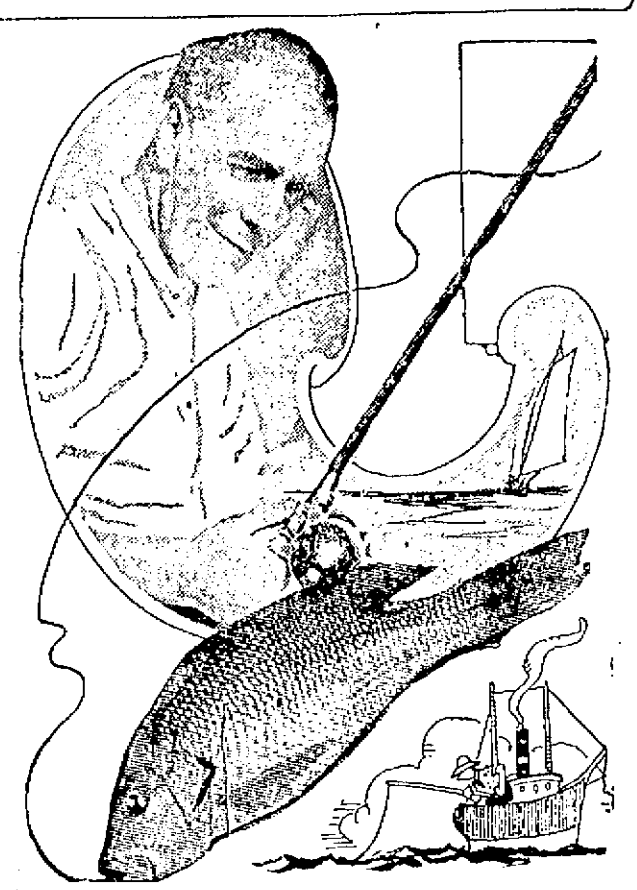

J. KNOX MACENTIRE, WHO DISCOVERED THAT RED SNAPPER FISHING, OFF THE COAST OF FLO RIDA, IS GREAT SPORT, HAS JUST HOOKED A 30-POUNDER. HENCE THE WINK!

PENSACOLA, Fla., May 19.—Red snappers have put a new snap in the thrilling sport of deep-sea fishing.

Fishing for these fighting, gamey inhabitants of the Gulf of Mexico and the Caribbean sea has been giving folks here some real excitement. And it's principally because they are caught with rod and reel.

J. Knox Macentire, southern sportsman, discovered that snappers could be hooked in this manner.

Greatest Market

And now the greatest red snapper market in the world is located at Pensacola and the business is worth millions of dollars annually.

Folks seeking adventure charter sailing vessels to go to the real fishing grounds which are 300 miles out. Then the railing is lined with fishermen.

The boat keeps moving along until someone gets a bite. Then a buoy is thrown overboard, and the vessel works around until a school of snappers is located.

All vessels are fitted for a 35-day trip. Sometimes, on returning, they bring in as high as 50,000 pounds of snappers.

Fish Down Deep

Red snappers weigh from 10 to 40 pounds. Every line dropped into their midst is fitted with two large hooks, or more. These are fastened to the main line by shorter lines so that if a hook catches in sea brush or coral beds only the hooks will be lost.

The depth of the water fished in is anywhere from 180 to 350 feet, and it is sometimes necessary to let the line down to the very bottom to tempt the snappers.

So gamey and great in weight are the fish that on all vessels the railings are protected with six-inch strips. After three of four trips to the fishing banks, this false rail is worn through by the rubbing of 12-pound lines hauling in fish.

A Favorite Spot

Campeechee bank is a formation of coral bottom and mud lumps about 500 miles in length and 200 miles wide. This is a favorite spot. The snappers travel in schools and it is a part of the science of snapper fishing to locate one of these groups.

The red snapper has a red nose and seldom takes more than one nip at a piece of bait. One snap and the bait, hook and all are taken. Hence, the name, red snapper.

Gen. Edwards To Return To Boston

WASHINGTON, May 19.—Major-General Clarence R. Edwards will be returned to the command of the First Corps area, with headquarters in Boston, shortly after July 1. Secretary of War Weeks will make a number of other transfers on this date. General Edwards is now stationed at Camp Dix. His transfer to Boston will be a recognition of the popularity of the former commander of the 26th Division in New England.

Pres. Harding Reviews Cavalry

WASHINGTON, May 19.—On its 75th anniversary, the third United States cavalry, at Fort Meyer, Va., was to be reviewed today by President Harding, Secretary Weeks and Assistant Secretary Roosevelt. The regiment first gained distinction in the Mexican war and was given the honor by General Scott of raising the Stars and Stripes over Chapultepec.

UNION MARKET

TEL. 1810 ALL DEPTS

FISH FISH

Fresh Shore Haddock, lb.	5¢
Fresh Eastern Halibut, lb.	28¢
Fresh Mackerel, lb.	28¢
Shell Clams, qt.	5¢
Open Clams, qt.	30¢
Fresh Herring, lb.	9¢
Codfish, lb.	7¢
Live Chicken Lobsters, lb.	28¢
Cod Cheeks, lb.	18¢
Smoked Bloaters	3 for 5¢

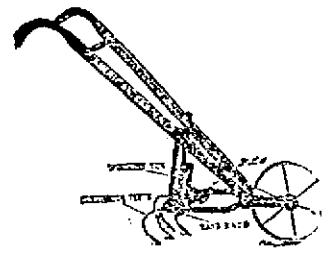

If you have a garden of any size you need one of these most complete Garden Tools. You can do your work in 1-5 the time and much easier.

Cultivator, like cut.....$8.00
Plow, extra $1.50
Seeds $5.00

This is the best and most complete garden cultivator made.

ORDER TODAY

THE THOMPSON HARDWARE CO.

Telephones 156-157

LOWELL MAN SAYS HE COULD NOT CLOSE HIS EYELIDS UNTIL LATELY

Mr. Thomas Langdon of 787 Lakeview Avenue, Lowell, and a Well Known Plumber, Said CINOT Made a Well Man of Him and Is Glad to Tell His Experience

"I was told that I had hardening of the bowels and suffered from constipation, severe headaches and a nervous trouble that seemed to prevent me from closing my eyelids," said Mr. Langdon:

"I would have knife-like pains through the bowels and dizzy spells. I was hunting around for help as nothing I had used or done seemed to get results.

"I saw where CINOT was helping people and decided to try it and received a wonderful surprise as this Medicine went right after my trouble and all the bad symptoms disappeared.

"It has certainly made a well man out of me when other things failed and I cannot endorse it too strongly."

CINOT is being demonstrtd in Lowell by an expert at Dows' Drug Store, Merrimack square and is for sale by Lowell Pharmacy and good druggists everywhere.—Adv.

TOO MANY FOR HER

Mothering her 21 pigs—a record family—has overwhelmed this sow. She has had to find foster mothers to help her at dinner time. The sow is owned by Miller brothers of the famous 101 Ranch near Arkansas City, Kan.

DENIES MURDERING HER FORMER HUSBAND

PROVIDENCE, May 19.—Mrs. Mary J. Fellows, formerly of North Andover, Mass., took the witness stand in the superior court yesterday afternoon to deny that she murdered Rufus J. Fellows, her former husband.

Mrs. Fellows told of the divorce proceedings between herself and Fellows and declared that after the divorce the couple took numerous trips together, visiting Cuba, Washington and New York.

The night Fellows was killed, she said, there had been no trouble between them. They had been discussing a recent New York trip and there was no quarrel.

She said she went to her room to retire and did not know what other rooms were occupied, if any. Fellows came into her room, she said, and they talked a while. Later she said Fellows went back to his room, taking his flashlight with him.

Mrs. Fellows said she shot Fellows at the Sunnyside Inn while taking his revolver to his room in the darkness because she stumbled over a table and the weapon was unintentionally discharged.

George C. Morrison, 13-year-old nephew of Mrs. Fellows, was called to the witness stand by the state. He lived at the Sunnyside Inn. His story of the happenings on the night of the shooting there was something disappointing to Atty. Gen. Capotosto, who asked the lad, "You made a statement to Inspector Haran different from what you are making under oath today, did you not?"

Morrison said he did and Mrs. Fellows burst into tears.

133RD ASSEMBLY OF PRESBYTERIAN CHURCH

WINONA LAKE, Ind., May 19.—Hope that the church will continue to enjoy the great growth it has experienced during the last year, was expressed at the opening session today of the 133rd general assembly of the Presbyterian church in the United States of America. Dr. Samuel S. Palmer of Columbus, Ohio, retiring moderator, in his sermon opening the assembly expressed satisfaction with the mark of 1,122,000 members attained last year and voiced his hope that the church might continue its gain.

Commissioners from the 392 Presbyteries were seated in the tabernacle as the assembly was opened. Many visitors were also in the throng.

Rev. B. C. Saeatingen of St. Paul, Minn., is considered the leading candidate for moderator.

Word was received today from William Jennings Bryan, commissioner from the Florida Presbytery, that he would not be able to attend the assembly until May 26. He was mentioned for moderator but his late arrival precludes the possibility.

WILL OBSERVE FEAST OF ST. ANTHONY

A street parade, church service, luncheon and entertainment will mark the observance of the feast of St. Anthony on Sunday, June 12, by the members of St. Antonio de Padona society. Plans for the affair have been discussed and at the next meeting of the society, which will be held May 23 a committee will be appointed to complete arrangements.

It is being planned to hold a street parade in the morning from the hall of the society in Chapel street through the business section of the city. Later the marchers will attend the high mass at St Peter's church and Rev. Dr. D. J. Kelcher, pastor, will be requested to preach a special sermon for the occasion. At the close of the service the men will march back to their hall, where luncheon will be served, followed by an entertainment. Although organized only a few years ago, this society is very prosperous and now owns a well appointed home at 141 Chapel street. The president of the society is Ferdinando d'Arezzo.

BRITISH-AMERICAN CLUB

A regular meeting of the British-American Social club was held last evening in the Free church in Middlesex street. Six new members were initiated and routine business was transacted. It was voted to observe Empire Day, May 24 with a banquet for members and the following were appointed to make arrangements for the annual outing: Messrs. Tatt, Dawson and Spencer.

LLOYD GEORGE

Premier's Statement Causes Irritation to Paris Papers—Entente Cordiale at Stake

PARIS, May 19.—Declarations made regarding Poland and Silesia by Prime Minister Lloyd George of Great Britain yesterday caused considerable irritation to French newspapers.

"Pertinax," the political editor of the Echo de Paris, said:

"Please give us even less if possible than you did in the last speech before the house of commons. The affair is too grave henceforth to be treated as politics—the entente cordiale is at stake."

Most of the commentators tended to distinguish Mr. Lloyd George from Great Britain.

London Papers Satisfied

LONDON, May 19.—Newspapers of this city today showed greater unanimity in endorsing Prime Minister Lloyd George's declaration of the British attitude toward Poland and Silesia made yesterday, than they did his almost sensational statements before the house of commons last Friday. There were in some instances references to the judiciousness of reiterating Great Britain's viewpoint at this moment regarding a point already made sufficiently clear.

The Morning Post was alone in dissenting from the prime minister's declarations, and in an editorial bearing the caption: "Smashing the Entente," it maintained its antagonism against his stand, which it declared to be "fantastic and absurd."

The manner in which his statement of last Friday was received by the French press was generally criticised.

JOHN McCORMACK AIDS IRISH RELIEF

John McCormack, the world famous tenor, will be in Boston next Sunday, May 22, to give his services in aid of the starving women and children of Ireland. He will give a concert at the Boston Opera House, Huntington avenue, at 3 o'clock in the afternoon, and will be assisted by Miss Lily Meagher, with Edwin Schneider at the piano. Mr. McCormack has just returned from a trip around the world and sang to millions of people in his itinerary.

On Thursday, May 5, he gave his services for the cause of Ireland in a great concert in New York at which $75,000 was raised for the suffering people in that unhappy land. He sang last Sunday in Chicago in the same good cause, and reports from there indicate that $50,000 was realized.

It is hoped that Boston will respond with a great outpouring of all citizens to do honor to McCormack and listen to one of the greatest concerts ever given in this city to raise the required sum for relief in Ireland. Indications are that Boston will respond generously. Already many boxes have been sold at $100 each, and the tickets in the body of the house, which range from $1 to $50 will go very quickly.

Mr. McCormack has arranged a most delightful program, which includes many of the classics as well as popular ballads of Ireland and other countries. He has devoted the second part of his program chiefly to Irish folk songs, and will be ably assisted by Miss Meagher with similar numbers.

YALE VARSITY CREW

NEW HAVEN, Conn., May 19.—The Yale varsity crew will leave for Ithaca, N. Y., tonight to participate in the Yale-Princeton-Cornell regatta on Lake Cayuga Saturday. The freshman crew already is at Lake Cayuga. The sophomore boat men leave for Boston, where they will meet a Harvard class crew Saturday.

Capital Mourns Noted Jurist

Continued

Miss Mary Lee Broussard, and the Rev. Fr. S. J. Creedon of Georgetown university, who had administered the last sacrament during the early evening.

According to tentative funeral arrangements announced today by Frank K. Green, marshal of the supreme court, who has taken charge, interment will take place here in Oak Hill cemetery following simple services under the Catholic ritual to be held at St Mathew's church at 10 o'clock Saturday morning. The body of the late chief justice was removed to his residence today from the hospital where he died.

Was Massive Figure

Chief Justice White, who was a massive figure, had been described as "the intellectual as well as the physical giant of the bench." One of the greatest privileges of his position, he often said, was that of dissent and he frequently used that prerogative with great force and clarity.

Born in Louisiana and serving in the Confederate army in the campaigns of the Civil war, he became a national figure in 1891 upon his election to the United States senate. He served there only three years, however, President Cleveland appointing him to the supreme court in 1894. He was made chief justice in 1910 by Pres. Taft, who boldly disregarded the custom regarding the selection of justices from his own party, and it was Justice White who administered the oath of office to Presidents Wilson and Harding.

Devotion to Duty Hastened Death

Unswerving in his devotion to duty, the chieff justice was constantly in attendance at all sessions. His physicians said this high concept of duty perhaps, hastened his death. They advised him four months ago that he was not well and should leave his work for rest and treatment, but his reply was that he would rather die than forsake the bench at a time when so many important cases were before the court.

Newberry Opinion His Last

Six weeks ago the venerable chief justice developed a severe cold which made it necessary for him to absent himself from the court, but he returned within two weeks and on May 2, delivered a vigorous dissenting opinion in the Newberry case. This was the last opinion that he delivered and it also was his last appearance in court on a decision day, for before the next decision day came, last Monday, he had found it necessary to submit to an operation.

Mr. White's first opinions on the bench indicated that he was a strong adherent of the school of Chief Justice Marshall. The hope of the republic, he insisted at every opportunity lay in the supreme power of the federal government to control its affairs and his dissenting opinions to any decision which seemed to him to have the least tendency toward undermining that power, are cited by lawyers and court attendants as masterpieces of logic and eloquence. By far the majority of his opinions were extemporaneous.

Frequently, after having prepared a formal opinion upon an important case he would neglect to pick it up, and, talking to the always large assemblage of distinguished lawyers in the chamber as might a teacher to his class, would deliver an entirely different opinion as to language, interspersed with flashes of vigorous expressions not to be found in his prepared copy.

Most Important Tenure of Office

No chief justice since the first has had a more important tenure of office, according to students of law. Occupying a place in the court for 27 years, Mr. White participated in judgments which decided the fate of the income tax, direct primary, prohibition and woman suffrage amendments, as well as the issues of the tremendous legal battles which grew out of the anti-trust and commerce regulation laws and the great war.

Preferred Bench to Presidency

Mr. White considered the chief justiceship as equal in importance to the presidency, according to intimate friends. It is related that on leaving Louisiana to come to Washington, he confidentially expressed the hope that if fortune offered him the opportunity of either post it would be the seat of Marshall and Rutledge.

In international affairs, Mr. White's influence was felt in the arbitral award determining the boundary line between Costa Rica and Panama. Called upon in 1911 to complete the work begun by President Loubet of France in fixing a boundary between the two countries, he arrived at a decision which the American government is now insisting Panama shall accept and cease the dispute with her neighbor, on the question.

During recent years Mr. White indulged in no exercise except walking. His vacations, spent in Maine or Canada, were devoted largely to reading in preparation for the next term's work.

Newsboys Will Miss Him

Some years ago he attempted to master the intricacies of bicycling as a means, he said, of reducing weight, but he gave up the venture after a few trials and returned to the mental exercise of his remarkable library.

More than one newsboy and pencil peddler of Washington will miss the chief justice as will the coterie of famous attorneys who practice before the supreme court. Mr. White spent much of his spare time strolling the shaded streets in the vicinity of his Massachusetts avenue home, or the Ellipse to the south of the White House, and frequently he paused to speak with the youthful news peddlers who have stands along the route, or to give more material help to unofficial proteges who had come to watch for him without recognizing in the great rugged figure and stern face of the pedestrian the chief justice of the United States.

Official Notification

Justice McKenna, as senior associate member of the court, formally notified President Harding, Vice President Coolidge and Speaker Gillett of the death of Chief Justice White. Following the court's custom in such cases, the news was sent in a letter inscribed upon black-bordered parchment and enclosed in an envelope deeply edged in black.

The eight members of the court will act as honorary pallbearers if the family agrees to the suggestion that an officint funeral be held.

THE NEW GILLETTE RAZOR

has arrived. We have the complete line. This is a great advance in Razor Service. Call and see it.

We have a few more of the old style Gillettes at

$2.79

The Thompson Hardware Co.

TEL. 156-157

FUR CHOKERS At Close Out Prices

RIALTO

See the New SPORT DRESSES

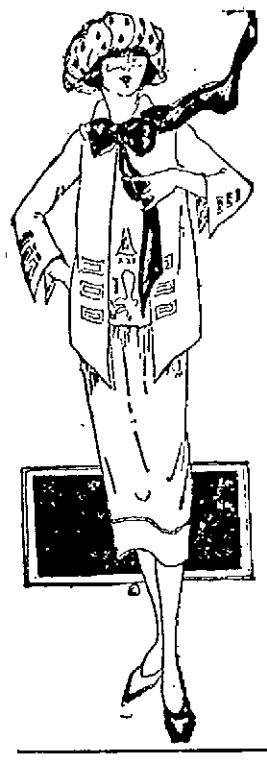

Silk and Cotton Waists Given Away

BEGINNING FRIDAY MORNING AT 9 O'CLOCK, we will give away FREE, a $3.00 and $4.00 Silk Mignonette, Georgette or Voile Waist to every customer buying a coat, suit or dress at $15.00 or over. This exceptional offer is for two days only. This special offering is in addition to the special reductions.

SUITS — In fine quality Tweeds. — At — $10.98

SUITS — In all wool Tricotines, Serges and Velour Checks. Values to $30.00. For two days only, at $19.75

SUITS — Hand tailored suits in finest quality materials. All sizes up to 50. Plenty of navy and black. Values to $45.00, at $32.50

JERSEY SUITS — At all prices. In navy, tan, heather and brown.

Jersey Sport Coats — Values to $10.98, at $5.98

DRESSES — 100 dresses go on sale Friday morning. Values in this lot up to $30.00 and sizes to 46. All colors, at $15.00

WAISTS — Just received, another shipment of new, crisp voile waists. Just the waist to wear with your jersey suit. $2.50 values, for $1.98

Polo Coats — Splendid styles in all wool Polo coats. Values to $15, for $8.98

SEE OUR NEW
Canton Crepe Dresses
Hand Embroidered Dresses
Bead Trimmed Dresses
Plain Line Dresses
All sizes 16 to 48.

SKIRTS
$6.00 Skirts at.....$3.98

SWEATERS
$6.00 All Wool Sweaters, $3.98

Wraps
$25.00 Wraps at...$17.50
$35.00 Wraps at...$24.50
$40.00 Wraps at...$29.50

Rialto
Cloak and Suit Store
117 CENTRAL ST.
FRED J. NEVERY, Manager

$1.25 Silk Camisoles...69¢
$3.00 Slightly Soiled Waists for $1.89

TRY THIS ONE

Some week-end when you have nothing better to do take a pin of ordinary size and try boring a hole through it—lengthwise. William Humans, Cambridge, Mass., watchmaker, is smiling because he accomplished it. On the left is the pin, strung on a wire to prove it.

Go to Coburn's for Dupont Prepared Paint. Property owners select it for its protective value as well as its beauty and permanent colors. All Regular Shades. Gallon $4.00

Queen Anne Paint is in all respects the best low-priced paint we could place before our customers. It dries with a good oil gloss. All Regular Shades. Gallon $3.30

Free Color Cards

C. B. Coburn Co.

63 MARKET ST.

WANTED

A Good Salesman

PARK BOTTLING COMPANY

236 Adams Street.

THE ONE SALE THAT STANDS COMPARISON AND DEFIES COMPETITION

A strong statement, but amply backed by facts—facts plain and simple—forceful facts—are most convincing. It requires initiative and courage to originate fulfilment of promise to perpetuate. A sale thoroughly planned in every detail—months in the making and planned to bring people the greatest money savings possible on strictly quality garments. "If you have never visited the United Cloak & Suit Co.'s store—ask your neighbor—she knows.

THOUSANDS OF NEW DRESSES, SUITS, COATS, WRAPS, SKIRTS, WAISTS

NEVER BEFORE SHOWN TO THE PUBLIC—GO ON SALE

STARTS FRIDAY AT 9 A. M.

at less than original wholesale costs

MANUFACTURERS' PUBLIC SALE

Conducted in Lowell Exclusively by the

UNITED CLOAK & SUIT CO.

153-157 Central Street

A GIGANTIC CLOSING-OUT SALE AT RETAIL DIRECT FROM MAKER TO CONSUMER.

MR. HARRY BASS Says:

I have just returned from New York and Philadelphia, having bought thousands of the finest and newest garments for the lowest price I ever paid—And, oh, it will do my heart good to see the hundreds of happy women buying the garments for the lowest price that ever occurred in their buying experience—And I want all the ladies to share all the benefits of this greatest of all sales—That's our sentiment and actual reality—Come, see—Your visit will save you dollars.

WILL WONDERS EVER CEASE?

Here You Are, Ladies.

AGAIN! DOWN IN OUR

WONDER BARGAIN BASEMENT

STARTING FRIDAY AT 9 A. M.

$5 Sale

150 DRESSES

In Organdies, Serges, all sizes and all the newest shades. Take your pick at **$5.00**

150 COATS and WRAPS

NEW SPORT COATS

NEW POLO COATS

Worth $12.00 to $16.50. Take Your Pick at **$5.00**

BARONETTE SILK SKIRTS

Worth to $12.00 At **$5.98**

The Wanted Colors.

$6.00 Jersey Coat Sweaters, $3.98

FOR FIELD DAY

CHILDREN'S WHITE JEAN SKIRTS AND MIDDIES

Worth $2.00 to $3.00, at ..... **98c** to **$1.49**

WONDERFUL SALE OF

NEWEST DRESSES

Canton Crepe Dresses—Charmeuse Dresses—Crepe de Chine Dresses—Kitten's Ear Satin—Taffeta Dresses—Georgette Dresses—Mignonette Dresses—Smart Serges—Tricotines—Novelty Dresses. In every desired color. Sizes to fit every form, from the wee miss to the stylish stouts.

UNITED CLOAK & SUIT CO. MANUFACTURERS' SALE PRICES

$7.98 $9.98 $12.98 $15.98

GUARANTEED RETAIL PRICES $15 TO $40

The Newest WOOL JERSEY SUITS

Price Sale **$7.49**

Your choice of many heather mixtures—$15.00 value, go at .....

WONDERFUL SALE OF

NEWEST SUITS

Every wanted material of finest fabric—Every desired color, with abundance of navys—Plain, dressy and sport models. Sizes to fit every form.

UNITED CLOAK & SUIT CO. MANUFACTURERS' SALE PRICES

$7.98 $9.98 $12.98 $18.75 $22.50 $25.75

Guaranteed Regular Retail Prices $15.00 to $65.00

WONDERFUL SALE OF

Newest COATS and WRAPS

All the Fashionable Models—Fabrics—Colors—And Every Size

UNITED CLOAK & SUIT CO. MANUFACTURERS' SALE PRICES

$5.98 $7.98 $9.98 $12.98 $18.75

Guaranteed Regular Retail Prices $12.50 to $60.00

Bargains for the Girls in the Basement

Gingham, Organdie, Chambray, Etc., also Graduation All White **DRESSES at 98c $1.49 $1.98 Up to $7.98**

Guaranteed Retail Prices $2.00 to $15.00

Annual May Tea Party at Old Ladies' Home

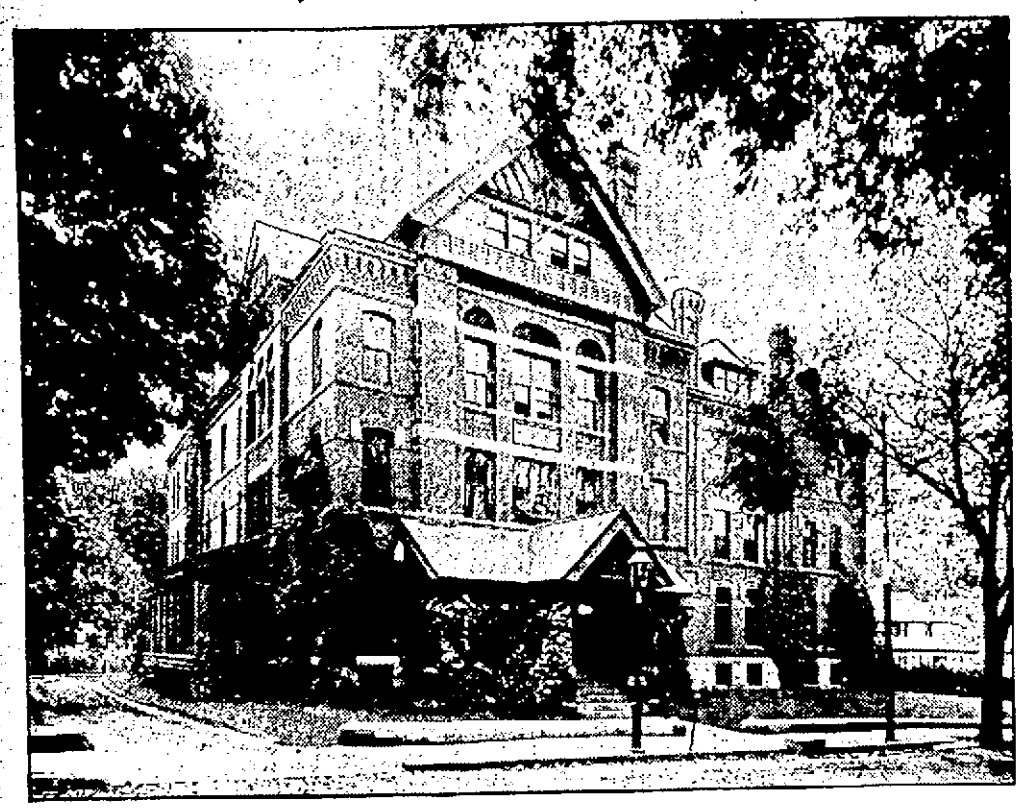

OLD LADIES' HOME IN FLETCHER STREET

Local society flocked yesterday afternoon to the annual May tea party held at the Old Ladies home for the benefit of that institution. Several artistically decorated tables, at which cake, candy, flowers and various articles were sold, were patronized by the guests, and Mrs. E. T. Shaw, who headed the arrangements, reported today that the affair had been a notable success, financially as well as socially.

One of the most pleasing features of the afternoon was the instrumental music provided by the W. P. Hovey Banjo and Mandolin club. Many tuneful popular selections composed the concert given by this organization. This phase of the affair was under the direction of Mrs W. H. Fipen. Mrs. Arthur Wright, secretary, was at the door, collecting the subscriptions.

The following committees engineered the tea and brought it to a successful conclusion;

Flower table—Mrs. Charles E. Howe, chairman; Mrs. G. F. Richardson, Mrs. E. T. Shaw, Mrs. Mary G. Morrison, Mrs. F. C. Church, Mrs. F. A. Flather, Mrs. Frank Hanchett, Mrs. H. R. Rice, Mrs. F. E. Bailey, Mrs. G. L. Richardson, Mrs. Harry Dunlap, Mrs. J. M. Andrews, Mrs. J. C. Wadleigh, Mrs. F. W. Farnham, Mrs. C. A. Richardson, Mrs. Helen T. Parent, Mrs C. E. Bartlett, Mrs. L. E. Pullen, Mrs. J. K. Whittlef, Mrs. A. E. Hatch, Mrs. Franklin Nourse, Mrs. Walter Parker, Mrs. C. Harry Clapp, Mrs. Frank A. Smith, Mrs. C. O. Wilson, Mrs. M. P. Mahoney, Mrs. L. A. Faulkner, Mrs. G. W. Harris, Mrs. Joseph Barber, Mrs. G. E. Bicknell, Mrs. F. M. Gill, Mrs. E. A. Wilson, Mrs. Charles Runels, Mrs. Harry Raynes, Mrs. O. B. Ranlett, Mrs. George Cady, Mrs. Byron Cady, Mrs. B. H. Wiggin, Mrs. C. M. Erksine, Mrs. Otis Humphrey, Mrs. R. E. Corlew, Mrs. A. B. Humphrey, Mrs. Walter Coburn, Mrs. W. E. Hinckley, Mrs. Eugene Dunbar, Mrs. E. C. Pratt, Mrs. E. P. Dennis, Mrs. W. N. Osgood, Mrs. Charles Kimball, Mrs. Josiah Butler, Mrs. Adelia Reed, Mrs. B. J. Mahoney, Mrs. M. A. Rawlinson, Mrs. W. D. Pratt, Mrs. J. A. Hunnewell, Mrs. H. A. Thompson, Mrs. C. G. Small, Mrs. E. G. Morrison, Mrs. D. L. Woodworth, Mrs. J. P. Horner, Misses Florence Young, Julia Pevey, Hazel Hanchett, Mildred Bealas, Bernice Jewett, Frances Webster, Helen Osgood, Elizabeth Lamere, Gertrude Davis.

Candy table—Miss Helen E. Bowers, chairman; Miss Lucy M. Stevenson, cashier; Miss Katherine F. Baker, Miss Elvena L. Bell, Mrs. Edward J. Clark, Mrs. Charles E. Cooke, Miss Harriet Coburn, Miss Hairiet Cooper, Miss Sarah Hobson, Miss Leslie Hylan, Miss Helen Noyes, Miss Julia Stevens, Miss Elizabeth Talbot, Miss Madeline Fox.

Old Ladies table—Miss Josephine H. Earl, chairman; Mrs. A. E. Forrest, Miss Helen M. Lambert, Mrs. C. Marshall Forrest, Miss Cora Buckland, Mrs. Thomas G. Hobbins, Miss Adelaide Ward, Mrs. Marshall L. Alling, Miss Christine McLeod, Mrs. Lillian Hard Hill, Mrs. Whiteside, Mrs. Leroy Foss, Mrs. Donald MacKenzie, Mrs. Josiah Butler, Mrs. George Runels.

Pound table—Mrs. Edward D. Foss, Mrs. Ralph Adams, Mrs. George Burns, Mrs. H. A. Buell, Mrs. Arthur Bartlett, Mrs. Frank Bowen, Mrs. James Cameron, Mrs. C. F. Doty, Mrs. E. H. Denno, Mrs. Harry Dobson, Mrs. C. A. Dane, Mrs. John Emerson, Mrs. D. R. Frye, Mrs. Albert Grant, Mrs. E. J. Gilmore, Mrs. Leonard Hartley, Mrs. Charles Hazelrice, Mrs. F. E. Harris, Mrs. Jeffery, Mrs. Edward Jones, Mrs. Theophile Laurin, Mrs. Charles E. Lovejoy, Mrs. Leggat, Mrs. Frederick Munn, Mrs. R. Mignault, Mrs. A. D. Milliken, Mrs. Norman C. Getchell, Mrs. Craven Midgley, Mrs. John Mulloon, Mrs. Fred Proctor, Mrs. D. L. Page, Mrs. Nathan Pulsifer, Mrs. John Russell, Mrs. John Robertson, Mrs. F. L. Roberts, Mrs. John Roy, Mrs. Walter Sherman, Mrs. Fred Woodies, Mrs. Thomas Wardell, Mrs. Harry Wilson, Mrs. Jenkins, Misses Anderson, Loeva Blanchard, Mildred Bixby, Grace Coburn, Lena Robinson, Mary Lamson, Gertrude Greig.

Dining room committee—Mrs. Harry Prescott Graves, Mrs. W. W. Dennett, Mrs. F. A. Osterman.

Waitresses—Dorothy Brisset, Anita Ahlberg, Hester Cady, Doris Carey, Gratia Dexter, Mary Dexter, Eloise Dion, Estelle Doran, Dorothy Farley, Dorothy Flemings, Virginia Forrest, Dorothy Hall, Leland Henderson, Hazel Hoare, Mildred Jessop, Alice Johnston, Edna Laurin, Rose Macauley, Ellen McEvoy, Eleanor MacBrayne, Dorothy Mountford, Victoria Munn, Marcie Pratt, Elizabeth Smith, Gladys Thurston, Alice Trull, Lillian Turnquist, Mollie Washburn, Doris Wilson, Hazel Roberts.

Cashiers—Miss Edith Russell and Miss Cora Parker.

Salad committee—Mrs. Boyden Pillsbury, chairman; Mrs. Charles Stone, Mrs. Thomas Nesmith, Jr., Mrs. Gardner Pearson, Mrs. J. Gilbert Hill, Mrs Charles Stevens, Mrs. George Gourley, Mrs. Frederick Flather, Mrs. Philip S. Marden, Mrs. Luther Faulkner, Mrs. D. O. Swan, Mrs. Frank H. Putnam.

Cake table—Mrs. Andrew D. Swapp chairman; Mrs. C. F. Blanchard, Mrs. C. W. Durant, Mrs. S. K. Dexter, Mrs. Effie Meeltton, Mrs. Adelia Reed, Mrs. Larkin Trull, Mrs. J. M. Abbott, Mrs A. J. Lindsley, Mrs. J. L. Robertson Jr., Mrs. Cumner Talbot, Mrs. Alden Sherman, Mrs. Edward Woodward, Mrs. Marion Rawlinson, Mrs. Eleanor Bell Badger, Mrs. E. S. Merrill; Misses Marietta Wheeler, Barbara Brown, Marjorie Sterer, Leslie Pellen.

Coffee—Mrs. Silas Shattuck, Miss Edith Fuver, Mrs. Adele F. Staples.

Ice cream—Mrs. William T. Shannard, Mrs. E. W. Trull, Mrs. E. B. Carney, Mrs. R. J. Meigs, Mrs. Harry G. Pollard, Miss Martha Fuller. The committee was assisted by Nathaniel and Franklin Trull.

Patties—Mrs. Joseph Talbot, chairman; Mrs. T. E. Parker, Miss Angie Cushing.

Rolls and Butter—Mrs. A. D. Sargent, chairman; Mrs. Willis Marshall, Mrs. C. W. Russell, Miss Elizabeth Anderson.

ICE CREAM—

THE DISH OF GOODNESS

Always welcome—that's the greeting given a dish of delicious Ice Cream. At one time it was considered more or less a dish for women and children—but now men have come to realize it as a zestful appetizing food.

And that's how it has become such a popular home dessert—it satisfies every popular member of the family.

Cameron Quality Ice Cream

155 Middlesex St., Tel. 856

Kidney and Bladder Troubles HAVE TO GO

Clogged Up Kidney Deposits are Dissolved and the Toxins (Poisons) Completely Driven Out Druggists Told to Guarantee it in Every Instance.

"Your very life," says Dr. Carey, "depends upon the perfect functioning and health of your kidneys so whatever you do don't neglect them."

Dr. Carey's famous prescription No. 777, known as Marshroot, is not recommended for everything, but we cannot too strongly urge its use if you suffer from annoying bladder troubles, frequent passing of water night and day, with smarting or irritation, brick dust sediment or highly colored urine, bloating, irritability with loss of flesh, backache, rheumatism or any other tendency to Bright's Disease, Diabetes or Gravel, for kidney disease in its worst form may be steeling upon you.

Don't wait until tomorrow to begin the use of this wonderful prescription if you have any of the above symptoms. Kidney and Bladder troubles dont wear away. They will grow upon you slowly, stealthily and with unfailing certainty.

Never mind the failures of the past if you even suspect that you are subject to Kidney Disease, don't lose a single day, for Fred Howard, 197 Central street, and every good druggist has been authorized to return the purchase money on the first two bottles to all who state they have received no benefit.—Adv.

How to Rid the Arms of Objectionable Hairs

(Aids to Beauty)

A simplified method is here given for the quick removal of hairy or fuzzy growths and rarely is more than one treatment required: Mix a stiff paste with some powdered delatone and water, apply to hairy surface and after 2 or 3 minutes rub off, wash the skin and every hair has vanished. This simple treatment cannot cause injury, but care should be exercised to get real delatone.—Adv.

VOTE 25 TO 13 FOR STATE CONSTABULARY

BOSTON, May 19.—The state senate, after a long debate yesterday, ordered to a third reading the bill for the creation of a state constabulary force of 50 members. The final roll call was 25 yeas to 13 nays. Senators Hardy of Huntington, Pearson of Lowell, Shea of Holyoke and Parkhurst of Winchester spoke in favor of the bill and Senators Quinn of Swampscott, McDonnell and Donovan of Boston, Cassassa of Revere and Halliwell of New Bedford opposed it.

The senate adopted an amendment, proposed by Senator Hardy, which continues in the law the provision that the governor may, in case of emergency, appoint additional state police to the number of 100. Senator Donovan offered an amendment that the bill should apply to the five western counties only and Senator Halliwell moved an amendment that the force should be 300; both of these amendments were rejected.

Consideration of the bill providing for state enforcement of the Volstead act was postponed until next Monday so that Atty. Gen. Allen might have time to give an opinion on its constitutionality. He has said, it is understood, that he will be able to give his opinion by the end of the present week.

May Report Movie Bill Today

The bill for state censorship of motion pictures was still in the hands of the committee on engrossed bills. The committee will, it is said report today. The bills to increase to $5000 the salaries of the commissioner of education and the commissioner of mental diseases, respectively, were ordered to a third reading, and then, under a suspension of the rules, were passed to be engrossed. Senator Reed of Taunton opposed both bills on the ground that it was time to practice and not merely to preach economy, but he was the only senator who voted against either bill. Pres. Allen took the floor and made an argument in favor of raising the salary of the commissioner of education.

The senate passed to be engrossed the bill giving the department of public works authority to change existing lines of state highways in cities and towns without waiting for action by city councils or boards of selectmen. Senator Reed spoke against the bill, but only seven other senators voted with him on a rollcall.

Street Railway Bill Advanced

The bill enabling the Boston Elevated company to take over and operate certain lines of the Eastern Massachusetts Street Railway in Chelsea, Revere, Malden and parts of Boston was ordered to a third reading. The same action was taken on the bill establishing Good Harbor beach in Gloucester as a public reservation.

The committee on banks and banking reported the long act, commonly known as "the Blue Sky law," to prevent the exploitation and sale of worthless securities. The bill was referred to the committee on ways and means.

The senate accepted the adverse committee report on the petition of Asa D. French that the Aremont Trust company be authorized to hold additional real estate.

Senator Naphen of Natick offered an order which the senate adopted for a joint session of the two branches of the legislature next Tuesday in order to act on four proposed constitutional amendments.

The resolve for the appointment of a special commission to consider the question of pensions and retirement allowance was rejected.

The committee on ways and means reported "ought not to pass" on the resolve for the appointment of a special commission to consider further the relations of county and state governments.

HEARINGS HELD ON STREET PETITIONS

Hearings were held on a number of street petitions at the office of Commissioner Dennis A. Murphy last evening.

A petition for a sidewalk of edgestones and concrete on the southerly side of Mt. Grove street from Third to Fourth avenue was favored by John Curran and Terrence E. Flood and John Dunfey was opposed.

The petition of John J. Hanley for a sewer in Westchester street met with no remonstrance.

Frank Conley appeared in favor of a petition for edgestones in front of 27 and 32 Melvin street and there were no remonstrants.

Esrel Greenberg appeared in favor of a petition for edgestones on the southerly side of Princeton street. There were no remonstrants.

George Husson and Thomas J. Noucas favored the relocating and widening of Cummiskey's alley from Merrimack street to Market street. D. J. Hart was opposed.

E. M. Lussier petitioned that Sayles street be accepted from Princeton to Middlesex street. H. J. Johnson and Thomas McOsker also appeared in favor of it and there was no opposition.

True to Nature

Spiehler's select Lily of the Valley perfume (just out) is a true concentrated reproduction of the flower and is of exceptional quality.

$1.50 per ounce

Howard Apothecary 197 Central St

LILAC CREAM for windburn

Preferred By All Careful Dressers

Made in New England with New England Care and Precision

Congress SHIRTS

FOR FIFTY YEARS SUPREME

Are sold by good stores everywhere

If you do not know where to get Congress SHIRTS write us TODAY

JACOB DREYFUS & SONS

BOSTON Manufacturers NEW YORK

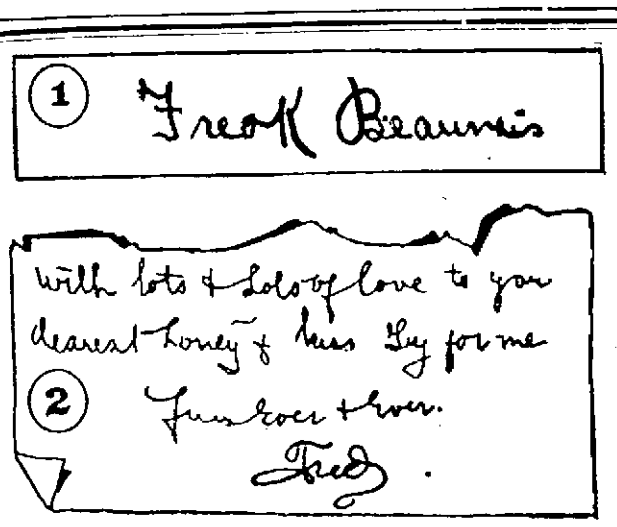

"FORGERY!" SAYS BEAUVAIS

Fred Beauvais, Indian guide, named in the Stillman divorce suit in New York, says his letters to Mrs. Stillman were doctored and forged. Above is his signature and (below) the letter he claims is forged, which was presented as his at the trial.

POTTER FOR MASS. DRY ENFORCEMENT DIRECTOR

(Special to The Sun)

WASHINGTON, D. C., May 19—It is understood here that immediately after the confirmation by the senate of Blair as commissioner of internal revenue, Senator Lodge will recommend to the president the appointment of Elmer C. Potter of Worcester, Mass., as prohibition enforcement director for New England. No opposition to the appointment in sight, the New England delegation being apparently content to let the selection rest in the hands of Senator Lodge. State director to serve under Potter will be selected later. RICHARDS.

PRESENT OPERETTA IN COLONIAL HALL

"Pauline, or an Eventful Day," an operetta with words and music both written by Charles H. Gabriel, was presented in Colonial hall last night. The entertainment was under the auspices of the Fifth Street Baptist church. The cast was made up of local singers. The instrumental music was furnished by Booth's orchestra, with A. W. Henderson as accompanist for the soloists. Mrs. Vina Prentiss and Bertram Nelid had charge of the performance.

Marion Lane, as Pauline, gave a delightful performance as the leading lady of the company. Bertram Nelid, as Faber, a New York journalist, showed that he had some knowledge of the supposed characteristics of the craft. Rhoda Witham was pleasing as Cullie, the maid. Frank Orrell and Walter Bruce kept the audience in good humor by their presentation of the parts of Ruben and Chilkoot Ike.

A notable part of the production was the rendering of a "bell trio," with each of the singers representing a bell, by Mrs. Ethel Wilson Peabody, Miss Nora Robinson and Miss Eva Stokes.

The singing by the chorus of 20 voices won enthusiastic commendation.

Drug stores don't carry enough drugs any more t' make th' clerks look puny. Nobody ever comes back t' his home town between new suits o' clothes.

DEAD ON YOUR FEET

Feeling dull, tired, worn, run-down? Shake up that lazy liver with Schenck's Mandrake Pills to-night and mark their magic effect. One dose will prove their efficacy and make you feel like a new being.

Constipation, biliousness, bilious headache, etc., readily yield to Schenck's Mandrake Pills.

25c per box—uncoated or sugar coated

Dr. J. H. Schenck & Son, Phila. Adv.

Stopped Her Mother's Backache

Men and women past middle age find Foley Kidney Pills a great boon. Miss Lola Leonce Francis, Troy, Texas, writes: "My mother took Foley Kidney Pills for backache, and they stopped the aching." They banish rheumatic pains, lame back, swollen muscles and joints, tired, languid feeling. Burkinshaw Drug Co., 418 Middlesex st. Moody & Bigelow, 301 Central st.—Adv.

Biggest Airship in World Is Soon to Cross Atlantic

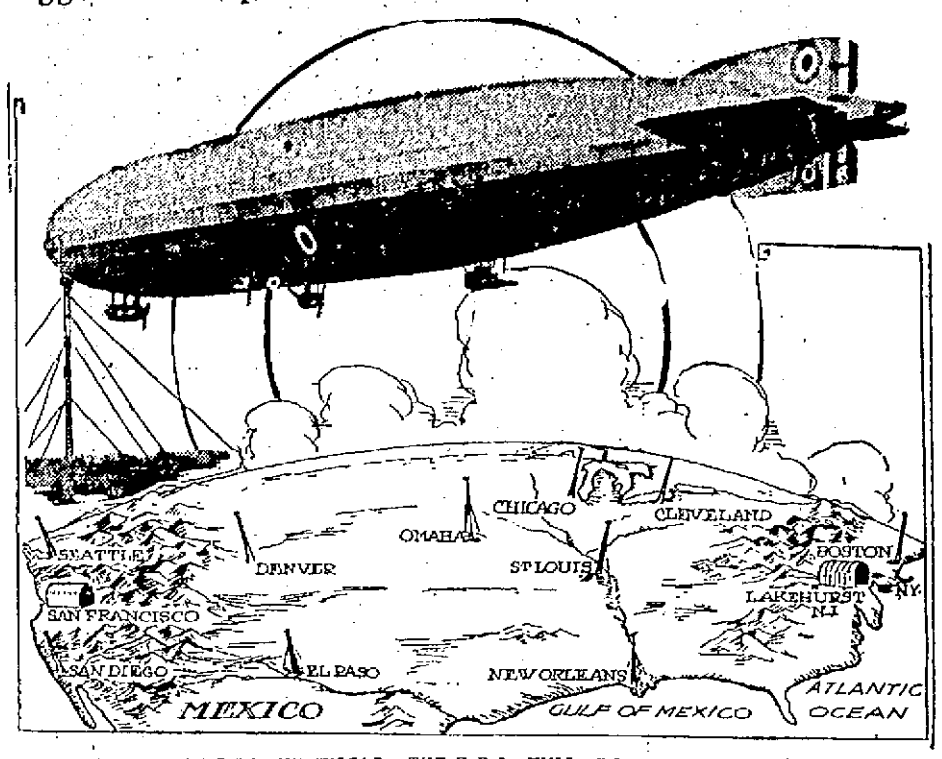

THE LARGEST AIRSHIP IN THE WORLD, THE Z R-2, WILL BE PROVIDED WITH ONE HANGAR AT LAKEHURST, N. J., AND POSSIBLY ANOTHER AT SAN FRANCISCO. WHEN SHE AND HER SISTER SHIP GO CRUISING, THEY WILL TIE UP AT GREAT MOORING MASTS. SUCH MASTS ARE LIKELY TO BECOME COMMON AS CONTINENTAL TRAVEL BY AIRSHIP IS DEVELOPED. THE Z R-2 IS SHOWN HERE AS SHE WILL LOOK MOORED TO A MAST, SAY AT LOWELL.

(By Newspaper Enterprise)

WASHINGTON, May 19.—The biggest airship in the world—Uncle Sam's ZR-2—under construction at Pulham, Eng., will be ready for practice flights early in June.

After a series of tests, her nose will be pointed westward across the Atlantic and she will come home under her own power, early in July.

Commander L. H. Maxfield, who will command the ZR-2 on her homeward voyage, has been in England with a picked crew of 30 men for several months, watching construction.

The ZR-2 is 674 feet in length, with a maximum diameter of 90 feet and a gas capacity of 2,270,000 cubic feet.

The British R-34, which flew to America and back to England in 1919, is 31 feet shorter and 250,000 cubic feet smaller in gas capacity.

Five 400-horsepower Sunbeam motors are counted on to give the ZR-2 a maximum speed of about 100 miles an hour.

Her total lifting capacity will be between 70 and 80 tons.

Work is being rushed at Lakehurst, N. J., which will be the ZR-2's first "port of call," on hangar's for her and a sister ship, the ZR-1, which is to be constructed there.

There will be no other place in the United States where an airship of this size can be housed, but plans call for the location of mooring casts at points where the ship may wish to tie up while cruising.

With hangars at the Atlantic and Pacific terminals, for instance, and mooring masts located at intermediate points of call, a transcontinental airship line would have all the landing facilities necessary.

These mooring masts are latticed steel structures from 100 to 150 feet high, provided with an elevator for conveying passengers, freight and express between the ground and the ship. In addition, the mast carries pipes for furnishing water ballast, gasoline, lubricating oil and lifting gas to the ship.

Whereas it requires from 300 to 400 men to "land" a ship of the size of the ZR-2 and "walk" her int oa hangar, six men are all that are required to moor her to a mooring mast.

Western Track Stars Reach Boston

BOSTON, May 19.—University of California's track team of 12 men, entered in the annual championship games of the Intercollegiate A.A.A.A., to be held at the Harvard Stadium, May 27-28, arrived today. They will be guests of the Harvard Athletic association at the Harvard-Princeton dual track meet there. The California party is in charge of Coach Walter Christie.

Wilson's Son-in-Law Routs Burglar

CAMBRIDGE, May 19.—Francis B. Sayre, son-in-law of former President Wilson, who is an assistant professor at Harvard university, routed a burglar from his home early today. He was aroused by the screams of a maid who had ben struck by the intruder when she discovered him. Rushing into the room, Mr. Sayre almost collided with the man and pursued him until he went through a window and disappeared.

Big Celebration--14th Anniversary Sale

P. SOUSA & CO.

99-103 GORHAM STREET OPPOSITE OPERA HOUSE

In the spring of 1907, when Gorham street was in its infancy as far as business was concerned, to us occurred the idea of starting what is today the biggest and oldest dry goods store in the street. Strange as it may be, to us falls the honor of being the only surviving concern then in existence on Gorham street, with the exception of Flynn's Market and W. H. Brown.

For 14 years we have strived to serve the people of Lowell as best we knew how, and our success surely indicates that we have met the needs of our customers in a practical way, by offering them the right goods at right prices. To celebrate this event we will throw open our doors

TOMORROW MORNING AT 9.30

With the biggest sale we have ever conducted. Our $25,000 stock will be offered to the public at prices that will make our competitors stand up and take notice. The people who in past years have attended this sale know what it means. Every article will have a new price tag that will tempt the most skeptical buyer. Every item a positive bargain. No costs considered—no profits thought of. We simply made up our minds that this sale must be a record breaker and we will make it so, cost what it may.

STORE CLOSED TODAY (all day) to mark down and arrange for this big event.

The items below will simply give you an idea of what we intend to do for the public of Lowell and surroundings during this sale, but remember that we have innumerable other bargains that space does not allow us to mention.

LADIES' HAT DEPT.

Ladies' Hats, beautifully trimmed, up to the minute styles, formerly $6.00 and $8.00. Anniversary Sale $2.98
Others that sold up to $5.00..... $1.98
One Lot of 300 Untrimmed Shapes, all colors and styles, worth from $2.00 to $3.00. Anniversary Sale.... 49¢, 69¢, 98¢
Children's Trimmed Hats, worth $2.00 and $3.00 ..... 69¢ and 98¢
One Lot of Beautifully Trimmed Sport Hats, in different color combinations, worth up to $10.00. Anniversary Sale, $2.98 and $3.98

We have the biggest assortment of Children's Hats in the city at prices never heard of.

KNIT UNDERWEAR AND UNDERMUSLINS

Ladies' 29c Vests. Anniversary Sale 13¢
Ladies' $1.00 Jersey Union Suits.... 39¢
Ladies' 50c Jersey Bloomers..... 24¢
Ladies' $1.00 Flowered Crepe Bloomers 48¢
Ladies' $1.25 Silk Camisoles, trimmed with lace ..... 48¢
Ladies' 89c Gingham Petticoats..... 48¢
Ladies' $1.00 Cotton Night Gowns, good quality ..... 58¢
Ladies' $1.00 Elastic Belt Aprons.... 59¢
Ladies' 75c Dutch Aprons..... 39¢
Ladies' 98c Work Waists..... 49¢
Ladies' $5.00 Wool Skirts..... $1.98

Children's 75c Lawn Bonnets..... 37¢
Children's $1.50 Gingham Dresses.... 89¢
Children's $18.00 Silk Confirmation Dresses $9.98
Ladies' 25c Cotton Hose ..... 9¢
Ladies' 75c Silk Hose (slightly seconds) 33¢
Ladies' 5c Handkerchiefs ..... 3¢

MEN'S AND BOYS' DEPT.

Young Men's All Wool $30.00 Suits $18.95
Young Men's All Wool $25.00 Suits $13.95
Men's $6.00 Worsted Pants..... $2.98
Men's $3.00 Working Pants..... $1.69
Men's 10c Handkerchiefs ..... 4¢
Men's Boston Pad Garters..... 17¢
Men's $1.50 Blue Chambray Shirts 59¢
Men's $1.50 Negligee Shirts, with French Cuffs ..... 69¢
Men's $2.00 Negligee Shirts, warranted not to fade ..... 98¢
Men's $7.00 All Silk Shirts..... $3.69
Men's 85c Shirts and Drawers, with double seat ..... 39¢
Men's $1.25 Nainsook Athletic Union Suits ..... 69¢
Men's $1.50 Union Suits..... 89¢
Men's $1.25 Heavy Blue Denim Overalls, 89¢
Men's $2.50 Khaki Pants..... $1.49
Men's 98c Athletic Union Suits, knee length ..... 43¢
Men's 25c Hose, in black and tan..... 9¢

OUR STOCK OF
MADEIRA HAND-MADE EMBROIDERIES
Will be replenished for this sale. We will have 25 sets of 13 inch Pure Linen Napkins that never sold for less than $12.00, at $6.98
We will also have 35 sets (13 pieces) of Luncheon Sets, pure linen, that sold for $14.00, at..... $7.69
Other bargains not mentioned here. Remember that we are the only direct importers of this merchandise in this city and our work is admitted to be the best obtainable.

Men's 50c Silk Lisle, high spliced heel and toe ..... 29¢
Boys' 25c Skull Caps ..... 9¢

SHOE DEPARTMENT

Men's $7.00 Goodyear Welt, Tan and Black Shoes $3.98
Men's $4.00 Heavy Scout Shoes.... $2.69
Boys' Heavy Scout Shoes..... $1.69
75 Pairs of Ladies' Low Shoes and Pumps, mostly patent leathers, worth $6.00, $1.98

TWENTY SALESLADIES WANTED

Friday Night
— IS —
Bargain Night
— AT THE —
MERRIMACK

Hundreds of shrewd men and women make their weekly purchases Friday nights at the Merrimack and usually save more than enough to buy their Sunday dinner. The Merrimack offers every Friday night for four hours, from 5 to 9 o'clock, special bargains at reductions from regular prices of from 20% to 40%. If you're not one of our regular Friday night patrons you will do well to take advantage of these offerings this Friday night—

Men's $30 Suits, including all Wool, Blue Serges $24.50
Men's $5 Wool Pants, $3.95
Men's Bates St. Shirts, $2.35
Men's $1.00 Neckwear, 65¢
Men's 35c Boston Garters, 20¢
Men's $2.00 Union Suits, $1.65
Men's $1.50 Blue Work Shirts, 75¢
Men's Heavy Blue Overalls or Jumpers $1.00
Men's $1.00 Quality Silk Hose, 59¢, 2 Pairs $1.00
Men's 29c Cotton Hose, 2 Pairs 25¢

Ladies' $30 All Wool Blue Serge Suits..... $22.50
Ladies' $40 Quality Silk Dresses $25
Ladies' Plaid Skirts, values up to $29.50..... $13.50
Ladies' $6.98 Wool Sweaters $4.95
Ladies' $2.49 Voile Waists, $1.98
Boys' All Wool Suits, $8.00
Boys' $2.00 Pants... $1.65
Boys' $1.25 Quality Caps 79¢
Boys' Stockings, 35¢, 3 Pairs $1.00
Boys' Natural Color Straw Hats ..... 65¢
Boys' $1.50 Long White Duck Pants, sizes 16, 17 and 18 years ..... 75¢

10 DOZEN MEN'S STRAW HATS— Marked Friday Night to..... $2.45
And they're made in country by American workmen

Merrimack Clothing Co.

Across From City Hall—Open Friday Nights

Workers Want Municipal Gas

Continued

throughout the city in places where they can be readily signed by persons in sympathy with the movement. The petitions, it is stated, were drawn up by the attorneys for the unions whose members are involved in the strike. In addition to having the petitions in stores and other places, it is planned to have an active canvass for signers that will cover the whole city, start at once.

May Purchase Present Plant

It is understood that the order it is planned to ask the municipal council to adopt will provide that the city shall acquire by purchase the present plant of the Gas Light company, or establish an independent plant of its own. It was stated today that, under the law, the city would be powerless to establish a plant of its own until after negotiations had had been unsuccessfully made with the owners of the present plan to acquire their property.

First Since 1914

For the former employes of the Gas Light company to get their proposed order before the municipal council it will be necessary for them to secure approximately 3000 signature of registered voters. According to City Clerk Stephen Flynn only one attempt has been made previous to this year to invoke the use of the initiative in city affairs. The last attempt was made in 1914, when a movement was started to prevent the municipal council voting to order the taking of land in Belvidere for the building of a tuberculosis hospital. Ten per cent. of the registered voters signed the petition which required that the question should be placed on the ballots at a regular annual city election. Before the holding of the election the council had decided not to purchase the land and the voters were not given an opportunity to pass on the question.

May Be Two Questions

If the necessary number of signatures are obtained to bring the matter to the attention of the municipal council and the chamber of commerce is successful in its drive to get a contract street construction order before the council through the initiative, it is believed to be probable that the two questions will go to the voters on the same ballot at a special election in the near future.

The move of the gas workers, it is thought, will more or less complicate the outlook for the success of the commerce chamber's move for better and cheaper streets. The opinion had been quite commonly expressed that the council, faced by petitions containing several thousand signatures asking for contract street work, would surrender and pass the requested order, rather than call a special election at the expense of the city of several thousand.

Not a Secret

It has been no secret in city hall that the city fathers have not looked upon the chamber of commerce's activities in promoting the street initiative as exactly a godsend calculated to promote their political hopes. They have been in more or less in the position of being between the gentlemen commonly pictured as having horns and hoofs and the deep blue sea. If they voted in favor of contract street work they were incur the enmity of a large number of city workers and their friends, and also, it has been commonly believed, of a large part of the forces of organized labor. On the other hand an adverse vote on the proposition would put the councillors in the bad books of a large part of the members of the chamber of commerce and of those who use automobiles. If the question was referred to the voters, the opinion has been that an angry lot of taxpayers, asked to pay the bills for a special election to decide a matter that the council had sidestepped, would have to be faced.

Much-Harassed City Fathers

If the two questions come before the council at the same time the much-harassed city fathers, with an eye to future political possibilities, will, it is believed, have their rocky pathway smoothed. It is hardly probable that they would take such an important step as setting the municipality up in the gas business without giving the voters a chance to pass on the matter, and there would be plausible reasons for having the street construction question settled at the same time.

A committee of the striking gas company employes today stated that there are still 160 men out as a protest against the treatment which they claim they have received from their former employers. They state that the men are still waiting to receive a communication from the company and that they are willing at any time to arbitrate any differences as to a reduction of wages, but that they are not willing to arbitrate working conditions.

Members of the committee state that the working conditions which they are not willing to have made a subject of arbitration include an attempt by the company to introduce a nine-hour working day and to compel employes to work seven days a week. The company, it is stated, offers time and a quarter for over time and Sunday work in place of time and a half as in the past. For double time pay on holidays, it is stated, time and a quarter has been substituted.

The strikers assert that the city is paying out a large sum of money to guard the gas company property, and that police forces are concentrated around the plant to such an extent that the city is left without proper protection at night. They also claim that the company continuing to manufacture water gas. They also claim that alleged strikebreakers are being boarded and lodged at the gas plant under conditions that are not sanitary.

WILL BUILD BUNGALOW

An eight-room bungalow, Kellastone finish, will soon be erected on the large lot of land at the corner of Riverside and White streets for Mr. Sebastion Barrette of Moody street, who recently purchased the land.

Employes to Pack Automatics

Continued

which arrived here Monday by express, is being kept secret, as are likewise its place of storage and the manner of distribution planned. It was explained today by Mr. Meehan that the element of surprise and uncertainty, so valuable in the control of criminality, would be lost if the precise details of the matter were made public.

The departure of arming the postal employes was inaugurated by the federal government in consequence of an epidemic of mail robberies, together with the loss of registered letters totalling large sums in value. These crimes, however, have been largely confined to the far western sections of the country, and it is stated by Mr. Meehan that the sending of arms and ammunition to postoffices throughout the country for the use of employes of the postal service, has been decided upon chiefly as a measure of prevention.

Taft May Be Chief Justice

Continued

centered chiefly about the name of former President William Howard Taft, there were many indications that President Harding was far from a decision and might find the selection a difficult one.

One of the first suggestions to come to the surface in private discussions of the subject among members of the senate, which must confirm the nomination, was that Mr. Taft had disqualified himself by insisting when he was chief executive, that no man over 60 years old ever should be appointed to the highest court.

All indications pointed to considerable delay in making the appointment. The general impression was that nothing would be done prior to the reconvening of the court after its summer recess, which begins June 6.

Hughes Also Favored

Mr. Taft is known to have been long under consideration by President Harding as a possible chief justice. The former president several times has publicly declared that one of his great regrets was that fortune had cast his service in the executive and not the judicial branch of the government, and many of his friends already have started to bring influence to bear to have him appointed to the vacant chief justiceship.

Mr. Taft will be 64 in September.

Another whose name has been linked repeatedly with the highest judicial post, is Secretary of State Hughes, a member of the court until he retired in 1916, to accept the republican nomination for the presidency. Since Mr. Hughes' selection for the state portfolio a story has persisted that he might become head of the court in case of a vacancy, but there never has been any tangible evidence that President Harding intended to appoint him.

One circumstance which is now generally suggested as a barrier to such a transfer is the prominence already assumed by Mr. Hughes as secretary of state. It is known that some of the president's closest advisers will ask him not to change secretaries of state just as the new administration is finding its way in the development of a foreign policy.

Might Promote Day or Holmes

In some quarters there have been suggestions that a temporary solution of the problem might be reached by the promotion of one of the present justices. The would leave a vacancy to which the president could appoint some man whose experience he does not consider qualifies him now to be chief justice. The names most frequently mentioned in connection with such a possible promotion are those of Justice Day of Ohio, and Justice Holmes of Massachusetts.

Should a promotion be made, the vacancy thus created would be generally expected to go to George Sutherland, a former United States senator from Utah, and former president of the American Bar Association. During the last campaign, Mr. Sutherland served in Mr. Harding's headquarters at Marion and has continued since the election, a close friendship of many years' standing with the president.

By selecting a member of the court Mr. Harding would follow a precedent set by Mr. Taft in the appointment of Justice White to head the court. Presidents usually had selected a chief justice from without the court's membership, having held that the system of promotion, if followed as a general policy, might lead to personal politics among justices.

LOVING EXCHANGES BY LOWELL COUPLE

The sorrows of a Lowell couple were aired in the police court this morning, on a continuance, and Judge Enright put the case over once more for a month, stating he was going to give the husband once more opportunity to get along with the partner of his joys and griefs. His Honor listened patiently while the couple vied in pouring forth the story of their wrongs. The wife opened with testimony that her hubby had struck her and used language of less politeness than force with reference to her. The husband then spoke forth in rebuttal, accusing his spouse of kicking him and making as though to smite him with a plate. The wife denied any intention to bounce the plate off his head, and also denied having picked his pipe from its stem. The husband then took up the tale of his woes once again, telling of having meat but once a week, and with being given only bread and butter for his lunch.

"I'm doing my best, Your Honor," he declared, and told of giving $20 a week to the support of his household.

Judge Enright's efforts to establish a basis for harmony between the pair did not meet with any success that was observable. Today, as on former occasions when the two have set forth their grievances against each other in the police court, there seemed to be no great desire for a reconciliation. Prior to the opening of the session the husband sat some distance away from his wife on teh spectators' benches, and after Judge Enright had continued the matter to June 15, the couple left the court room separately.

ADDRESS ANSWERS TO CALM YOURSELF EDITOR

Did you ever have to get permission from yourself, before yourself could let yourself do something?

That's the rather intricate procedure that had to be gone through before the local navy recruiting representatives could obtain the privilege of setting up temporary headquarters in the main corridor of the postoffice structure. The lack of sufficient appropriation for the navy department has made it necessary to close navy recruiting sub-stations until July 1, when, with the opening of a new fiscal year, it is hoped that provision will be made for reopening such quarters.

So Postmaster Meehan was requested by the recruiting service to permit the use of the postoffice structure for this purpose. But all federal buildings, even when occupied by the postoffice department, are under the control of the treasury department. So it was necessary for the postal authorities to obtain permission from the treasury officials in order that the navy representatives might utilize the postoffice corridor for a temporary recruiting station. Uncle Sam has to get permission from Uncle Sam before Uncle Sam can let Uncle Sam do what Uncle Sam desires.

OFFICIAL TRYOUT

W. J. Blessing, engineer of the Worthington Pump & Machinery corporation, arrived in Lowell this morning for the purpose of representing the Worthington people at the official tryout of the new water department pumping engine which will probably be held at the West Sixth street station tomorrow.

PAY TRIBUTE TO JUSTICE WHITE

Former President Taft and Sec. Hughes Comment on Death of Jurist

Both Regarded Him as One of the Greatest Men Ever to Occupy Bench

NEW HAVEN, Conn., May 19.—Former President William Howard Taft, when informed of the death of Chief Justice White, said:

"Chief Justice White's death will be mourned by the white country. He was one of our great chief justices and has been always so regarded. A judge of the supreme court of Louisiana, he was thereafter United States senator from Louisiana. In his state he fought the good fight against the Louisiana lottery evil and won. He was appointed to the supreme court of the United States from the senate by President Cleveland and after 17 years of service was in 1910 made chief justice. He had been a lawyer of large practice when he was elected to the senate and was a jurist of wide learning. He was equally familiar with the civil and common law. As a boy he was a Confederate soldier, and was captured at Port Gibson, but no judge ever sat on the supreme bench who was more deeply an American loving his country, than he. He brought to the discharge of his great duties an ever-pressing sense of responsibility to the people of the United States in the preservation of the constitution and the maintenance of the public interest and private right as therein balanced. He had a great personality and it enabled him to exercise a wise influence in the courts. His name is writ large in the constitutional jurisprudence of this nation."

Sec. Hughes' Tribute

WASHINGTON, May 19.—Secretary Hughes, commenting upon the death of Chief Justice White, today said:

"The death of the chief justice removes one of our greatest jurists and he will be remembered as one of the leading figures in the history of the supreme court. He brought to the bench a broad experience in which he had touched every side of life.

"As an associate justice he had already won a place in the front rank of our judges because of his mental alertness, his extraordinary acumen and his strong grasp of questions of fundamental importance. He performed the duties of chief justice with rare skill; he had not only the intellectual power requisite to leadership, but also the tact and sympathy which are invaluable in the direction of the work of the court. In his relations with his brethren, with the bar, and with all who came into contact with him he showed an unfailing generosity and tenderness, and no public man of our time has been more dearly loved by all who knew him."

SPORTING NEWS-BOXING-BASEBALL-BOWLING

Kilbane Looks for a Knock-Out in Big Fight

BY JOHNNY KILBANE
Featherweight Champion

My judgment is that someone is going to get knocked out when Dempsey and Carpentier hook up at Jersey on July 2.

I can't imagine two men carrying the walloping power that Jack and Georges have, swapping sledge-hammer blows for more than a few rounds without something happening that will wind up the fight. Because of the steam that is going to go into these punches, both men will have to guard their hands with care. For, incorrectly delivered a blow like that which toppled Big Jess Willard or the one that bowled over Joe Beckett can break a boxer's hand in a hurry.

Boxer In More Danger

Strange as this may sound, a boxer is in far greater danger of breaking his hands than is a bruising fighter. Carpentier will have to guard against it more carefully than will Dempsey, despite the fact that Jack's pile-driving blows have earned him the name of "man-killer."

This is because a fighter's punches are given by weight—they are more on the order of shoves, and are delivered from the body. A boxer delivers his blows from the toes—they go over with pep and snap and it is this quickness that brings a broken hand if the blow lands incorrectly.

Every blow should be so delivered that all four knuckles land squarely. The elbow should not be twisted, as is often done in a hook, because if the punch is a hard one, the arm as well as the hand is likely to be broken.

Wouldn't Stop Fight

I've broken my own hands several times, principally as a result of trying to get in and away from a man in a hurry.

Broken hands, of course, would stow up the big fight, but wouldn't necessarily stop it, for both men are two-handed fighters.

Dempsey, especially, is adept with either hand. Naturally a one-handed boxer, Jack Kearns spent weeks in making Dempsey box tough boys in the gymnasium with one hand tied behind him, so that today he is equally good with either hand.

(Copyright, 1921, by Lowell Sun)

STANDINGS

AMERICAN LEAGUE STANDING

	Won	Lost	P.C.
Cleveland	18	12	60.0
New York	15	11	57.7
Boston	13	10	56.5
Washington	15	14	51.7
Detroit	16	15	51.6
St. Louis	13	15	46.4
Chicago	11	14	44.0
Philadelphia	8	18	30.8

YESTERDAY'S RESULTS

Boston 2, Detroit 0.
Cleveland 4, Philadelphia 2.
Chicago 12, New York 2.
St. Louis 8, Washington 3.

GAMES TOMORROW

Boston at Detroit.
New York at Chicago.
Washington at St. Louis.
Philadelphia at Cleveland.

NATIONAL LEAGUE STANDING

	Won	Lost	P.C.
Pittsburgh	21	6	77.8
New York	20	9	69.0
Brooklyn	18	13	58.1
Chicago	12	12	50.0
Boston	12	14	46.2
St. Louis	9	17	34.6
Cincinnati	10	21	32.3
Philadelphia	8	18	30.8

YESTERDAY'S RESULTS

Boston 6, Cincinnati 1.
Pittsburgh 11, Brooklyn 2.
New York 3, Chicago 2.
Philadelphia 7, St. Louis 6.

GAMES TOMORROW

Cincinnati at Boston.
Chicago at New York.
Pittsburgh at Brooklyn.
St. Louis at Philadelphia.

SIEGEL IN POOR FORM

Latzo Beats N. E. Champ—Reed, Robson and Josephs Other Winners

BOSTON, May 19.—Steve Latzo of Wilkesbarre gave the fans who attended the open-air show of the Olympic A.C. at Braves Field last night, a big surprise. He scored an easy victory over Nate Siegel, the New England welterweight champion, in 10 rounds.

He never fought so poorly in his career. He had no pep, was poor on distance and did not seem to know how to stop a punch. In only one round, the seventh, did he have the honors. In the rest of the rounds, Latzo jabbed and hooked him in the face, eye and on the jaw with the left at will. He also hit Siegel many times on the jaw and body with the right.

It is the first time for years that a New England champion was booked when he went in the right and judging from the action of most of the fans during the battle, they were glad to see him defeated. It was a bad blow to Siegel for he cannot command big guarantees hereafter. Latzo is not a great fighter but is a busy fellow with his hands.

Bobby Josephs of the South End found "Gon" Stewart of Wheeling easy game. Josephs continually hit Stewart with both hands in the body, kidneys and face. Stewart landed a few rights on Josephs' jaw and stomach, but there was not enough force behind the punches to bother Josephs. The latter got the decision at the end of the 10 rounds.

Tommy Robson of Malden found Jack McCarron of Allentown also soft picking in another one of the 10 rounders. In the seventh round the bell saved McCarron as he was on his knees when it rang. Robson gave McCarron a severe lacing about the body with both hands and he landed many stiff right uppercuts to the chin. The Allentown boxer landed some body punches and a few rights and lefts on Robson's face.

The 10-round battle between Jackie Clark of Allentown and Pal Reed of Natick was won by Reed after a close battle. Both did some good hitting with both hands on the face and stomach.

JACKS WINS FROM DE FOE

NEW YORK, May 19.—Freddie Jacks the English featherweight, last night won from Billy Defoe of St. Paul on a foul in the seventh round.

YOUNG MONTREAL WINS

PROVIDENCE, May 19.—Young Montreal, New England star lightweight, won over Patsy Johnson of New Jersey last night in their 12-round bout. Montreal scored a knockdown in the 10th round.

DICKERMAN & McQUAD
CENTRAL, COR. MARKET
GOING GOLFING?
If You Are You Should See Us About Your Clubs

BOWLING TOURNAMENT
$1000 in Prizes
CRESCENT ALLEYS

RICARD'S COUPON
VOTE
FOR .....
Most popular baseball player in Twilight Baseball League. Mark and return vote at
RICARD'S THE JEWELER 123 Central St.

FAILURE TO HIT COSTS LOWELL HIGH GAME

Inability to hit safely with men on bases, or at any other old time, for that matter, cost Lowell high a baseball game against Manchester high at Spalding park yesterday afternoon. The boys from the Granite state went home with a well earned 4 to 2 victory.

Just two safe drives bounced off Lowell bats and neither of them had anything to do with the home club's two runs that came in the first frame as a result of loose infield play by the visitors. Many drives labeled as hits were scooped up by Manchester fielders and at times it seemed as if Old Man Jinx rode out on the sphere every time a Lowell bat connected with the ball. Twice Third Baseman King of Manchester came up out of the dirt with wickedly hit drives that would have been turning points in the struggle had they gone safe and in justice to the local players it is only fair to say that their hits went to the fielders on perfect hops time after time.

Ordway allowed nine hits, but pitched effectively enough to have won his game if his teammates had hit in his support. He only walked two batsmen and fanned an even dozen of the enemy.

Manchester got away to a flying start in the opening inning when they collected three runs, while their fourth came in the third frame on three solid hits. After the first, when Lowell tallied twice, there was nothing stirring. The boys seem to be in the midst of a rather protracted batting slump and also are not running bases with any too much skill. True, many of their drives yesterday looked safe when they left the bat, but the crux of the situation is right here—you can't win many ball games on two hits. Coach Donahue played Francis O'Day at third base instead of Connolly, and the new infielder looked pretty good. The score:

MANCHESTER HIGH

	ab	r	bh	po	a	e
Nixon, lf	4	0	0	1	1	0
Gale, ss	4	1	1	3	3	2
Whittier, 2b	5	2	1	4	3	0
Jacobson, cf	3	0	0	1	0	0
Mahoney, 1b	4	1	2	15	0	1
English, rf	4	0	0	0	0	0
King, 3b	4	0	1	0	4	1
Lynch, c	4	0	1	3	2	0
Mills, p	3	0	0	0	4	0
Totals	35	4	8	27	17	4

LOWELL HIGH

	ab	r	bh	po	a	e
O'Hare, lf	4	0	0	0	0	1
Condon, 2b	3	0	0	4	2	2
Cahill, cf	4	0	1	3	0	0
Liston, c	3	0	0	12	3	0
Gleason, rf	4	0	0	1	0	0
McAdams, 1b	3	0	0	8	1	0
O'Day, 3b	3	1	1	1	2	1
Willard, ss	3	1	0	0	2	1
Ordway, p	3	0	0	0	2	0
Onanian, z	0	0	0	0	0	0
Carr, zz	0	0	0	0	0	0
Totals	30	2	2	27	12	5

zHitted for Willard in 9th.
zzBatted for Ordway in 9th.

Manchester	3	0	1	0	0	0	0	0	0	—4
Lowell	2	0	0	0	0	0	0	0	0	—2

Two base hits—Lynch. First base on errors—Manchester 3, Lowell 2. Stolen bases—Whittier, Cahill, Willard, Ordway. Hit by pitcher—By Mills (O'Hare), (McAdams). Base on balls—Off Mills 4 off Ordway 2. Struck out—By Mills 4, by Ordway 12. Left on bases—Manchester 5, Lowell 8. Time—2:05. Umpire—J. L. Cronin.

FARR COULDN'T LIFT MIDGET COULON

PARIS, May 19.—Trying to hoist Johnny Coulon, ex-bantam champion, is the rage in Paris.

Coulon is still getting away with his resistance trick.

Even Georges Carpentier, now in America for his title match with Jack Dempsey, flivvered when he tried to lift the midget off the floor.

"I have traveled all over Europe," says Coulon, "and no one can solve my secret.

"My act consists of shadow boxing, demonstrating the Dempsey heart stock and the Carpentier one-two punch and then I invite the strong men of my audiences to try to lift me.

"I came to Europe primarily to get a match with Jimmy Wilde. The Welshman broke his hand in the Herman bout so have been unable to book the match."

"I Will Win or Jack Will Kill Me!"

THIS PICTURE OF THE FRENCH CHAMPION AND HIS WAR DOG FLIP WAS TAKEN ESPECIALLY FOR THE SUN ON THEIR ARRIVAL IN NEW YORK TO TRAIN FOR CARPENTIER'S FIGHT WITH DEMPSEY.

BY R. H. WHITNEY

NEW YORK, May 19.—Georges Carpentier goes into training supremely confident that he will take the heavyweight title from Jack Dempsey at Jersey City, July 2.

"I am going to defeat Jack Dempsey or he is going to kill me," Carpentier told me. "There can't be any half way about it. The folks in France are betting even money on the result.

"Never have I felt more fit, both physically and mentally. I want you to tell Dempsey for me that I only hope he will be in as good condition on July 2 as I am now, for if he isn't I will half kill him."

"But supposing Dempsey whips you?" I ventured.

Loud laughs from Francois Descamps, his manager, and Paul Journee, his 196-pound trainer. A wag of the tail from "Flip," the big black dog from Verdun, which Carpentier has brought with him.

Dempsey Shrinks

"Dempsey looks smaller and smaller to me every time I think of him," said Carpentier.

"I am going into training as soon as I get used to Long Island air. Then I shall receive no visitors. Descamps says he will drive them away as John L. Sullivan did when he was training for Kilrain."

"Dempsey's punch—ha! Journee here weighs 196. He is the hardest hitter in the world—excepting myself—and we will train and box eight hours every day. Not that I need to, but Descamps says I must.

"On July 2—that, it is written, shall be my day!"

GOLF STARS BEGIN SERIOUS PRACTICE

HOYLAKE, England, May 19.—Serious practice for the impending amateur golf championship tournament, may be said to have begun here yesterday, when a number of American and British entrants played over the course. American golf experts entered in the tournament have been practicing regularly since their arrival here, and the form they have displayed has impressed the crowds which have watched them daily.

The absence of British players, however, has made it difficult to glean any clear indication of the form which the British entrants are likely to show when the tournament begins. The golf expert of the London Times has pointed out that the unusually easy conditions under which golf is being played here at present have, possibly, been responsible for the "slightly exaggerated opinion of the true value and the capabilities of the American golfers."

The writer declares he is not in the least depressed after considering the qualities of E. W. E. Holderness and Harry Braid and those of the best American golfers here. He asserts it will be a "stout-hearted and very proficient player who will shake off Cyril Tolley, British amateur champion, next week."

HARVARD VARSITY CREW

CAMBRIDGE, May 19.—The Harvard varsity crew is still being shuffled by Coach Haines to get a smooth combination. Terry, who was thought to be the choice at stroke after many changes, has been temporarily displaced by Damon and Appleton also is being given a trycut with the stroke oar. The shell has been rerigged so as to afford a starboard stroke. For today's practice the positions were: Bow, Morgan; No. 2, Appleton; No. 3, Olmstead; No. 4, Ladd; No. 5, McCagg; No. 6, Terry; No. 7, Kane; Stroke, Damon; Coxswain, Peterson.

LIKE DAD, LIKE SON:

CAPE MAY, N. J., May 19.—Harry Wright, Jr., son of the famous old-time ball star and manager, is managing an independent team here.

MEMORIAL TO "SILK" O'LOUGHLIN

CHICAGO, May 19.—Directors of the American league in session here now, have voted a fund for a memorial to the late "Silk" O'Loughlin, one of the most famous of major league umpires. The site and nature of the memorial are still under discussion, and the size of the fund will depend somewhat on these details, it was said today. The "strike tub" of O'Loughlin, was famous throughout American league parks for years, and it was said his decisions provoked fewer protests from players than those of any other major league umpire.

THE INSIDER

Washington took a feather out of the Indians' headdress by trimming Speaker's crew a full series.

The price of pastboard is high just now. But if you've got a certain piece you can see the Demp-Carp fight.

Columbia is now the gem of the Harlem river, having copped the Childs cup race from Princeton and Pennsylvania.

Carpentier has been in the United States twice before. Is it going to be three times and "out"?

Some folks think Jack has a good chance to beat Georges, and some think Georges has a good chance to beat Jack. Yeah, that's why they're matched.

The trade winds never seem to stop blowing in the baseball world.

Far boas are to be seen in the grand stand and muffs on the diamond.

GIBBONS TO MEET SOMMERS

SPOKANE, Wash., May 19.—Articles of agreement were signed today for a middleweight match between Mike Gibbons of St. Paul and Al Sommers of Spokane, for a $10,000 purse to be held at the race track at Alan, Idaho, July 4, according to J. Herbert Sexsmith, owner of the track. The weight will be 161 pounds and the bout will go 15 rounds to a decision, it was said.

WHY SPORT EDS ARE PEEVISH

Wrestling—Zbyszko, Kotsonaris.
Fighting—Levinsky, Anchofitz, Gutenko, Antonopoulos, Chipulonis.
Baseball—Coveleskie, McGillicuddy, Wainbsganss.
Swimming—Duke Kahanamoku, Beaurepaire.
Running—Kolehmainen.
Skating—Baptie, Nilsson.
Billiards—Kieckhefer.
Skiing—Omitted.
Auto Racing—Goux, Chassagne, Bollitott, Patschke.

PLAYED IT SAFE

"Pep" Young Had Chance to Make Unassisted Triple

DETROIT, May 19.—"Pep" Young, Detroit second baseman, chose between the distinction of making a triple play unassisted, and the possibility of missing the third out, in yesterday's Boston-Detroit game here. Young took Scott's liner and tagged McInnis on the line between first and second, and had a fair chance to beat Hendrix in a race to second to complete the unassisted play, but decided to play it safe, and tossed the ball to Bush for the out. Only three one-man triple plays have been recorded in the history of baseball. They were by Neal Ball and Bill Wambsganss of Cleveland and Paul Hines of the old Providence club.

ABE ATTELL TO TELL ALL

CHICAGO, May 19.—Reports from the east verified here today at the office of Judge George F. Barrett, special counsel for the National Baseball commission, are to the effect that Abe Attell, former featherweight champion, is about to tell all he knows of the 1919 World's Series scandal.

JOE WOOD'S RECORD

CLEVELAND, O., May 19.—Joe Wood, now a member of the world's champion Cleveland Indians, registered the record number of wins, for a season, when he was hurling for the Boston Americans. He won 34 games and lost 5, for an average of .871. It was in 1912.

Industrial League Baseball Schedule

The schedule of baseball games for the Lowell Textile Industrial league composed of teams made up of employes of the Massachusetts, Merrimack, Boott, Appleton, Hamilton and Waterhead mills, has been prepared and altogether 46 games will be played during the season, two at twilight and four on holidays. The grounds where the team will cross bats are the First st. oval, the Lakeview avenue grounds and the old Fair grounds on Gorham street.

According to the schedule there will be two games on each date and postponed games will be played on the following Thursday afternoon at 5.30 o'clock.

The schedule is as follows:

Dates	Oval	Lakeview Avenue	Fair Grounds
May 21	Mass. and Appleton	Merrimack and Boott	Waterhead and Hamilton
May 28	Mass. and Hamilton	Merrimack and Appleton	Waterhead and Boott
May 30	Boott and Merrimack	Hamilton and Appleton	Waterhead and Mass.
June 4	Boott and Appleton	Hamilton and Mass.	Waterhead and Merrimack
June 11	Mass. and Merrimack	Hamilton and Waterhead	Appleton and Boott
June 16	Mass. and Waterhead	Hamilton and Boott	Appleton and Merrimack
June 18	Boott and Hamilton	Merrimack and Waterhead	Appleton and Mass.
June 25	Boott and Mass.	Hamilton and Merrimack	Appleton and Waterhead
July 2	Boott and Waterhead	Merrimack and Mass	Appleton and Hamilton
July 9	Mass. and Boott	Merrimack and Appleton	Waterhead and Hamilton
July 16	Mass. and Appleton	Merrimack and Hamilton	Waterhead and Boott
July 23	Mass. and Hamilton	Merrimack and Boott	Waterhead and Appleton
July 30	Boott and Waterhead	Merrimack and Mass	Appleton and Hamilton
Aug. 6	Boott and Hamilton	Merrimack and Waterhead	Appleton and Mass.
Aug. 13	Mass. and Merrimack	Hamilton and Boott	Appleton and Waterhead
July 26	Mass. and Waterhead	Hamilton and Merrimack	Appleton and Boott
Aug. 27	Boott and Appleton	Hamilton and Mass.	Waterhead and Merrimack
Sept. 3	Boott and Mass.	Hamilton and Waterhead	Appleton and Merrimack
Sept. 5	Boott and Waterhead	Hamilton and Appleton	Waterhead and Mass.

Dempsey Wins From Johnson Despite Broken Ribs

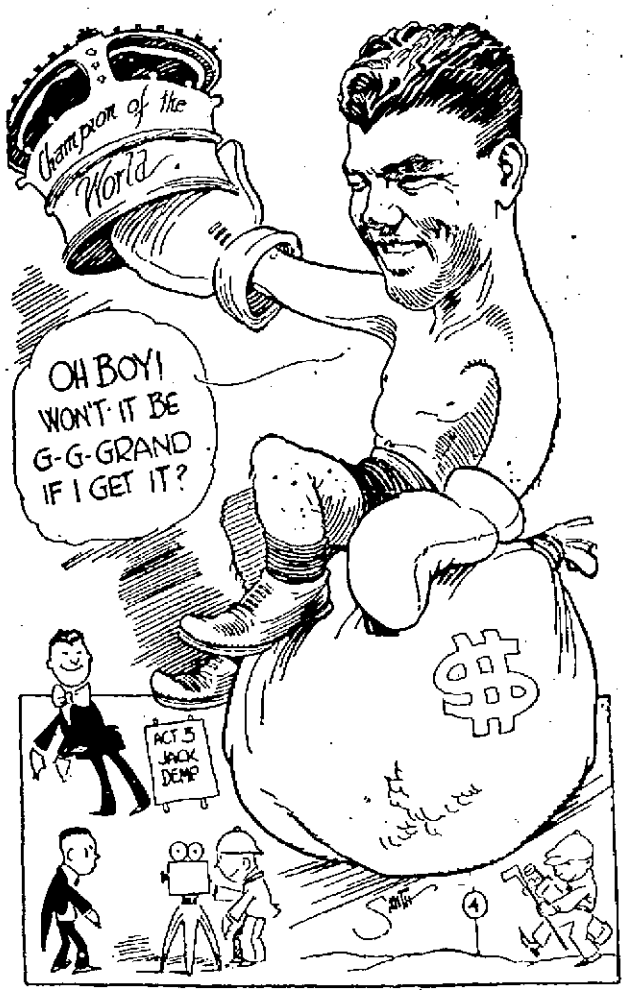

DEMPSEY IS NOW GETTING SET TO BATTLE FOR THE WORLD'S HEAVYWEIGHT CROWN, AFTER SPENDING THE PAST FEW MONTHS IN MOVIES, VAUDEVILLE AND ON THE GOLF COURSE.

By HAL COCHRAN

This story of Jack Dempsey's career has been written for The Sun by Hal Cochran on information much of which was furnished by Dempsey himself. The rest was obtained from Dempsey's close acquaintances and official records.

CHAPTER VI.

After considerable training under Jack Kearns, Dempsey K. O'ed Charles Miller and Al Norton, his second meeting with the latter, in one round each and won from Bob McAllister, Gunboat Smith and Carl Morris in four rounds each.

The next bout switched to the east, in Racine, Wis., on January 24, 1915, where Dempsey put Homer Smith to sleep in one round. Carl Morris was then taken on at Buffalo and Dempsey won in the sixth, on a foul.

Evens Up On Flynn

Jack then got even for the knockout Jim Flynn handed him back in 1917. He laid the big fireman low in the first round at Fort Sheridan, Ill.

Bill Brennan was next and went down in the sixth round. Knockouts over Bill Sadee and Tom Riler followed and Dempsey then fought a no-decision 10-round bout with Billy Miske. On May 22 Dan Ketcher went out in the second, and one-round knockouts over Arthur Pelky, Kid McArthy, Bob Devere, Porky Flynn and Fred Fulton followed in order.

Dempsey then staged a no-decision exhibition scrap with Clay Turner, at Buffalo, and followed up with a knockout of Terry Kellar in five rounds, at Dayton.

The next scrap was with Willie Meehan at San Francisco. Meehan was handed the decision. Jack Moran then fell in one round. Battling Levinsky in three and Porky Flynn in one. These bouts led to a second mixup with Billy Miske, which was a six-round no-decision affair. Carl Morris then took the count in one round as a windup of the 1918 battles.

Has Run of K. O's.

Jack started 1919 with three one-round knockouts, all in January. Big Jack Hickey, Kid Harris and Kid Henry fell in order. Then Eddy Smith was silenced in one round on Feb. 13 and Tony Drake on April 2.

The long list of wins and one-round knockouts led to the championship battle with Willard. After a long layoff Dempsey pitched camp in Toledo and trained for the big fight. When it came off, on July 4, Jack knocked Jess out in the third. He pulled down $27,000 as challenger, but took with it the heavyweight crown. Willard's share was $100,000 and the loss of the title.

Machinery was then set in motion for a world's title bout between Georges Carpentier, champion of France, and Jack Dempsey, heavy king of America.

In the meantime Dempsey toured with a circus and in vaudeville. His troubles with his wife resulted in litigation and a divorce. Then he entered the movies. He finished a picture, in which he was star, and then sought more battles. He was matched with Billy Miske, Labor Day, Sept. 6, 1920, at Benton Harbor. Miske lasted three rounds and Jack drew $55,000 for knocking him out.

The next fight was with Bill Brennan, Dec. 14, at New York City. Dempsey knocked him out in the 12th round. It was the longest time any fighter had stayed in the ring with Jack.

The champ then returned to his home in Salt Lake City. He turned down a proposed tour of Europe and re-entered the movies. When his second picture was completed he went into vaudeville again for a short time and then journeyed to Freddie Welsh's health farm at Summit, N. J., where he played golf, took hikes and generally prepared for training for the world's championship battle with Carpentier July 2, this year, at Jersey City.

The next move was to Atlantic City where the Dempsey training camp is pitched.

AmateurBall

St. Patrick's Seventh Grade stars would like to play the Bartlett Seventh Grade or any other 12 or 13 year old team in this city. They have won 15 games so far and have lost none. Any one who would like to stop our winning streak would kindly step forward and avoid the rush. Send challenges through this paper.

We, the Broadway Juniors, wish to play the Apaches baseball team that claims the championship of the 13 or 14 year old team on next Saturday afternoon if possible on the North common at 2 o'clock. Send challenge through The Sun. Manager A. Clark, Captain J. Lamb.

The Pawtucket A.C. challenges the Vernon A.C. for a game a week from Saturday. Answer through this paper or call 452—R.

The Pilots defeated the calvary nine on Monday evening by a score of 14-5. The lineup for Pilots: Elliot, McMain, Meunier, S. Yafa L. Yafa, LeVasseur, Hale, McGloughlin, Cryan. The Pilots are ready to meet all 12-14 year old teams in city. Call 3105—W.

The Lawrence A.A. Juniors will play the Maples A.C. on the South common Sunday afternoon at 2 o'clock for a 50 cent ball.

The Parkviews would like to challenge the Pleasant Stars for a game Sunday afternoon for a 45 cent ball. The lineup is as follows: J. Gettings p, J. Loughran, c; J. Curran, 1b; J. Cahill, 2b; D. Wholly 3b; Duffy, ss; P. Curran, rf; T. Downes, lf; F. O'Donnell, cf. If accepted answer through this paper.

The Young Vultures defeated the West Third Street Stars, Sunday, on the Lakeview Avenue grounds, score 14-3. They would like to hear from any fast 12 or 13 year old team in the city. The Resolutes preferred. Answer through this paper.

The Young Emeralds would like to have a game with either the Mohawks or the Pleasant Stars for Thursday night, the Pleasant Stars preferred. All arrangements must be made by 5.30 p. m. Thursday. Tel. 6262-R or 3859-M, or see C. Gauthier, manager. Lineup as follows: Shanahan, Stearns, Furey, Finn, Fitzgerald, F. Gauthier, M. Burke, T. Burke, Sutherland.

The Tyler A. C. would like a game with any average 15 year old team in the city at any place, with promise of a return game on the South common and guarantee to give any team their age a good run for victory. At present they have a string of victories with only two defeats, sustained by much older teams. We would like to cross bats with the Iowa A. C. and stop their string of victories, as we are very confident of our ability to do so. It is rumored that the Tyler A. C. took the ambition out of the Clinton A. C.

Yours truly,
MANAGER GLYNN.

The Lone Scout Juniors would like to challenge the Terrors Saturday morning for a 35c ball. Answer through this paper or see Captain Raymond Langlois, or Manager Armand Payett. The lineup is as follows: R. Langlois c, G. Langlois, p, A. Lemieux 1b, W. Gayardy ss, N. Prescott 2b, G. Branchaud 3b, L. Pelland lf, G. Matte rf, D. Marchand cf.

The Apaches challenge the Wigginvilles, the St. Joseph's or the Daxzers for games any night next week or Saturday, May 28. For games, call Manager Walker, telephone 2504, or Captain Hammersly.

The Pawtucket A. C. will play the Universals on the North common Saturday afternoon at 2.15. Will the manager of the Universals please call Mc Carthy, 452-R, as soon as possible.

Will the manager of the team that said they would play the Pawtucket A. C. Saturday afternoon at Lincoln park please call the manager of the Pawtucket A. C., 452-R. They said the team is last year's Edson team.

The Orients, formerly the C.Y.M.I. baseball team are again organized for the coming season with practically the same lineup as represented the above club and would like to hear from any of the fast baseball teams of the city, the K. of C., Gillespies, South Ends.

Sporting News and Newsy Sports

Centralvilles Defeat Champion Gillespies on South Common

ED CAWLEY

ARTHUR LYNCH

Two Players Who Had Big Part In Centralville Victory Last Night

The Centralvilles continued to show great form in their game with the Gillespies, last year's champions, in the Twilight league series on the South common last evening. Although outhit almost 2 to 1, the boys from over the bridge gave the champs their second defeat of the season, 7 to 5.

The Centralvilles played a far superior brand of baseball in the field and this, together with timely hits, gave them their victory. Every man on the team looked good and the box score shows that not a single misplay was made by the winners. The Gillespies, on the other hand, did not seem to have warmed up to their best stride. Eight errors is usually enough to throw a ball game away.

The Centralvilles scored in every inning but one of the seven played. Only in the sixth was there any letup in the consistency of their scoring. Manager Foye's men were there with the hits when hits were needed.

Cronin, a newcomer in the Twilight league and a southpaw of more than ordinary skill, pitched for the Centralvilles while Sam Pouliot, hero of many a tough scrap last season, hurled them over for the washing machine men. Sam was in good form, pitched his usual steady game, but lacked the support necessary for a winner.

Gus Cahill, playing right field for the Centralvilles put up a great game in the field and one of his catches was of the strictly circus variety. Ray Foye in centre field also contributed to the fielding features of the contest. Ed Cawley at third and McVey at short for the Centralvilles also handled everything that came their way without difficulty.

McVey, first up for the Centralvilles, was hit by one of Pouliot's shoots and took first. McPherson promptly sacrificed and Ed Cawley brought Mac home with a single.

The Gillespies were silent in their half but in the second each team got a run. Lynch got on through an error by McNulty and stole second. The next two men were retired, but Cronin hit a grounder to Brosnan at third. Lynch, of course, started from second and after Brosnan had juggled the ball, it struck Lynch, who continued to make for home. Manager Bird of the Gillespies promptly put up a holler that Lynch was out because he had been struck by a batted ball. Umpire Hart, however, ruled that the runner was not hit by a batted ball, but rather by a ball that had been handled by the fielder. The run counted.

For the Gillespies, O'Hare singled and scored when McIntyre and Pouliot came through with hits.

Centralville garnered two in the third. Cawley singled and Walter Foye bunted. Bird, catcher for the Gillespies picked up the ball and threw it over. Firstbaseman McNulty's head. Cawley made third. Raymond Foye then singled bringing in both runners. Score, 4—1.

The Gillespies recovered one in their half when Boudreau got a two-bagger and came home on Brosnan's single to right. In the fourth Cahill made first on McNulty's error and Cronin sacrificed, McPherson singled bringing Cahill home.

In the second half of the fourth the Gillespies got two on hits by McIntyre and Bird and an infield grounder by Harris, batting for Pauly.

Each team got on in the fifth and the Centralvilles scored their final in the seventh. The Gillespies made a desperate attempt to even matters in their half of the seventh but were unsuccessful. The game was called at the end of the seventh. The score:

CENTRALVILLES

	ab	r	bh	po	a	e
McVey, ss	3	1	0	3	1	0
McPherson, 2b	3	1	2	0	4	0
Cawley, 3b	4	1	3	1	1	0
W. Foye, 1b	3	1	0	5	0	0
R. Foye, cf	3	1	2	3	0	0
Lynch, lf	4	1	0	1	0	0
A. Foye, c	3	0	0	6	0	0
Cahill, rf	3	1	0	2	1	0
Cronin, p	2	0	0	0	2	0
Totals	28	7	7	21	9	0

GILLESPIES

	ab	r	bh	po	a	e
McCann, ss	3	0	0	2	3	3
Paul, lf	2	0	0	0	0	0
Boudreau, 2b	4	1	1	3	1	0
Brosnan, 3b	4	1	2	1	2	1
McNulty, 1b	4	0	0	10	1	2
O'Hare, rf, lf	4	1	3	0	0	0
McIntyre, cf	4	1	3	2	1	0
Bird, c	4	1	1	2	1	1
Pouliot, p	3	0	2	1	7	1
Harris, rf	2	0	1	0	0	0
Totals	33	5	13	21	16	8

Centralvilles	1	1	2	1	1	0	1	—7
Gillespies	0	1	1	2	1	0	0	—5

Two base hits: Boudreau, McIntyre, Cawley. Three base hit: Brosnan. Stolen base: Lynch. Sacrifice hits: Cronin, McPherson, W. Foye. Sacrifice by: R. Foye. Double plays: McCann, McNulty, Brosnan. Left on bases: Centralvilles 5, Gillespies 9. Base on balls: Off Cronin 2. Hit by pitcher: By Pouliot, (McVey). Struck out: By Cronin 6; by Pouliot 2. Passed ball: Bird. Umpires: Grady and Hart. Time: 1.41.

Notes of the Game

Umpire Bob Hart was right in his decision in the second when Lynch was struck while running from second to third. The runner was not hit by a batted ball but rather by a ball that had been handled by a fielder. If the contention of Manager Bird of the Gillespies that Lynch should have been called out, were true, it would be an easy matter for a fielder to throw a ball at a runner and have him called out. The writer was within ten yards of the play and Umpire Hart was even nearer. Lynch was not hit by a batted ball.

The C.M.A.C. and the Highland Daylights this evening, gentlemen. Pick your winners.

Can't that boy, Gus Cahill, pick them out of the air! Joe Donahue certainly turned out a sweet fielder in that player.

The fans are ready to recognize a good play. Anything out of the ordinary soon brings applause.

And don't forget the way McVey scooped up that hot grounder last night. It looked good for a long swift journey to left field, but Mac got in front of it in pretty fashion.

The South Ends, Centralvilles and Highland Daylights are now leading the league. A few more games will break up the tie and give the teams a more definite standing.

Ed Cawley gave Sam Pouliot a great kidding from the coacher's box, but Sammy was the same cool-headed boy that steered the Gillespies through to many a victory last year.

The Gillespies ought to talk it up more in the field. Manager Bird did nearly all the talking in last night's game.

TWILIGHT LEAGUE STANDING

	Won	Lost	P.C.
Centralvilles	1	0	100.0
South Ends	1	0	100.0
Highland Daylights	1	0	100.0
C. M. A. C.	0	0	000.0
Broadways	0	1	000.0
Gillespies	0	2	000.0

HOME RUN LEAGUE

	Yesterday	Season's Total
Southworth, Braves	1	1
Shanks, Washington	2	3
Smith, Giants	1	4
Severeid, Browns	1	1
Meusel, Phillies	1	6
Elmer Smith, Cleveland	1	4
Shotton, Cardinals	1	1
Fournier, Cardinals	1	2
Hornsby, Cardinals	1	2
Totals	10	24

The ball star spread his feet apart;
Placed hands upon his knees.
The ball went sailing through his legs;
The fans called him a "cheese."

ENLARGE HARVARD JUMPING PIT

CAMBRIDGE, May 19.—The broad jumping pit in the Harvard stadium was extended two feet today to prepare the way for a leaping duel with possible record results between E. O. Gourdin, the crimson negro athletic star, and D. B. Lourie of Princeton. Their individual rivalry will be the feature of the dual track and field meet of Princeton and Harvard next Saturday. Each is entered for four events and in addition to the broad jump will oppose each other in the 100-yard dash.

Gourdin has four times broken the Harvard broad jump record, now has a competitive mark of 21 feet 4 inches and in practice is doing close to 25 feet, Lourie's leaps have closely approached 24 feet frequently.

Princeton's entries for the meet number 15 in most of the track events, with an average of five each in field events.

DR. HEWSON COPS DAILY PRIZE IN TOURNEY

Dr. Hewson, who has won many prizes since the opening of the big handicap bowling tournament on the Crescent alleys seven weeks ago, is still copping 'em off. Yesterday he rolled a three string total of 386 and won the daily prize. He is also tied with Bray for the weekly high single, 150, and is runner up to Bray in the weekly three picked strings. McNulty continues to lead in the individual class. Bray and Espinola are setting the pace in two men competition and Bray, Panton and Schombom continue to lead the three men class. The figures, including those of last night follow: Individual, McNulty 381, Bray 350, Lutender 357, Whitelock 347, Harrold 339. Two men, Bray and Espinola 702, Dr. Hewson and Curtis 694, Dr. Hewson and Sullivan 688, Joidoin and Panton 686. Three men—Bray-Panton-Schombom 1027, Whitelock-Espinola-Hayden 1024, Espinola-Panton-Bray 1012, Sullivan-Lutender-Dr. Hewson 415.

Daily prize, Dr. Hewson 386, weekly high single, Bray and Hewson 150, weekly picked strings, Bray 425, Hewson 415.

GRANITE STATE BOYS TRIM TEXTILE SCHOOL

In a speedy contest, New Hampshire State college applied the whitewash to Lowell Textile yesterday afternoon on the campus of the former institution, in Durham, N. H. The aggregation from the Granite state crossed the pan for their initial run in the premier inning. Then Lowell Tech tightened, and from the second to the fifth innings there was nothing doing in the way of tallies. In the sixth session, however, the New Hampshire brotherhood rapped the pellet for three runs, and each of the following innings yielded an additional score.

Until the sixth, C. Farwell and Moore, for the local team, did a good job, but after New Hampshire's swatfest, R. Farwell ascended the mound, and Holsten donned the mask.

Coach McIntire is working hard with his proteges for the meeting with Harvard second, at the Tech campus Friday afternoon. Among the Lowell rooters will be His Honor Mayor Perry D. Thompson.

Yesterday's scores by innings:

State college	1	0	0	0	0	3	1	1	x	—6 7 1
Lowell Tech	0	0	0	0	0	0	0	0	0	—0 7 6

Sherwood and Champagne; C. Farwell, and R. Farwell and Moore and Holsten.

CHELMSFORD HIGH WINS

Mitchell Boys' school lost to the Chelmsford high school at Billerica yesterday afternoon, 13 to 9. Mitchell was leading up to the eighth inning when Chelmsford sent across an avalanche of hits good for eight runs. Kinch, the Chelmsford twirler, struck out nine men. The score by innings:

Chelmsford	0	0	0	0	0	1	0	8	4—13
Mitchell	0	0	3	0	2	2	0	2	0— 9

CARNIVAL AND FAIR IN NO. BILLERICA

The May carnival and fair which opens tonight in Thomas Talbot Memorial hall, North Billerica, under the auspices of Billerica Post 116, American Legion, and the Ladies' auxiliary, promises to be one of the biggest events of the season. Tonight's program will include a concert with features by Edmund Saulnier of Lawrence, a 10-year-old violinist; song hits by Bert Ellis of North Billerica, solo dances by Miss Cecilia Crowe of Lowell and musical numbers by the La Jeunesse sisters and Miss Loretta Mirault of Lowell. A midway which has been arranged by the various committees will open at 7 o'clock and will be a big attraction. There will be general dancing until after 12 o'clock with Miner-Doyle's orchestra furnishing the music.

The affair will close tomorrow night when a Rose pageant will be presented by 100 school children under the direction of Miss L. B. Perrin. Markham's orchestra has been engaged for dancing. The proceeds of the affair will go toward a building fund which has been started by the post.

The baseball player's little son.
If he could simply choose
His future life, would probably like
To fill his daddy's shoes.

How the Fighters Compare

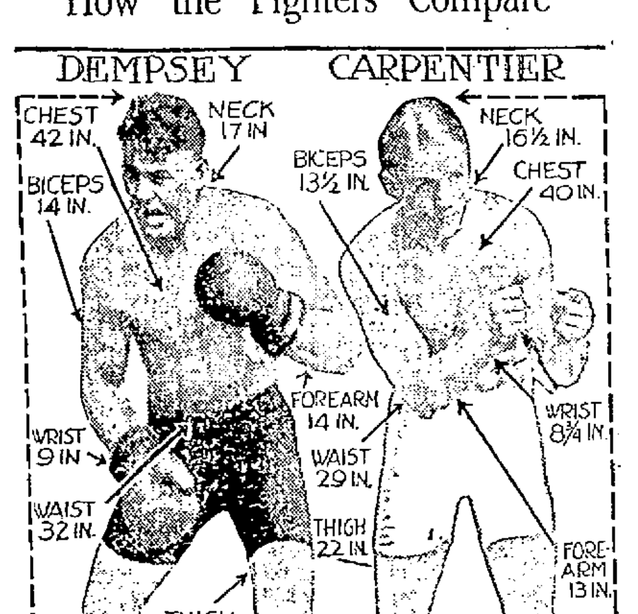

Edgren May Referee Big Bout

LOS ANGELES, May 19.—Robert W. Edgren, official stakeholder for the Dempsey-Carpentier match, today was on his way to New York. He said that as in the articles of agreement, he stood No. 1 as referee for the bout, and as he thought the New Jersey authorities might insist upon such a course, he had applied for a license to act in that capacity in that state.

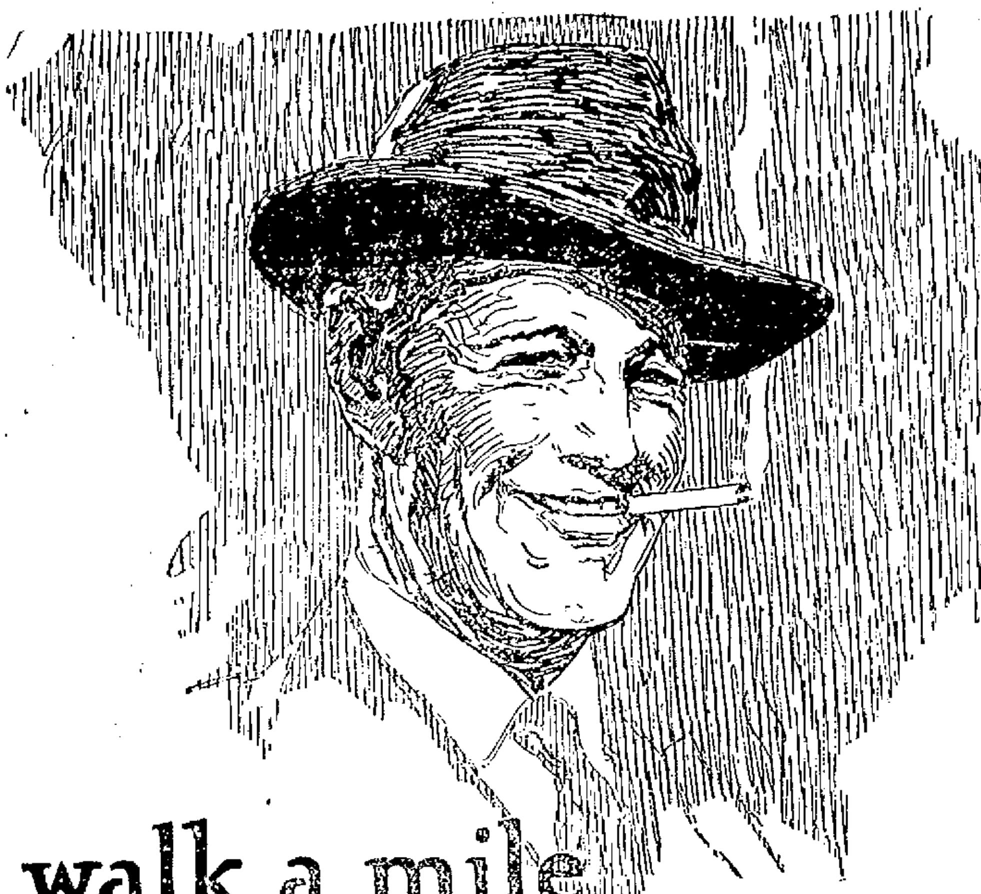

I'd walk a mile for a Camel

The pleasure is worth it. There's no substitute for Camel quality and that mild, fragrant Camel blend.

The fellow who smokes Camels, wants Camels. That's because Camels have a smoothness, a fragrance and a mildness you can't get in another cigarette.

Don't let anyone tell you that any other cigarette at any price is so good as Camels.

Let your own taste be the judge. Try Camels for yourself. A few smooth, refreshing puffs and you'd walk a mile for a Camel, too.

Camel

R. J. REYNOLDS Tobacco Co.
Winston-Salem, N. C.

AMATEUR BASEBALL

Continued

C.M.A.C. or Highland Daylights. We have obtained the services of Monroe, Camp Devens, pitcher, also Hueston, formerly of St. Anselm's and with this battery, believe we have one of the fastest teams in the city.

Any of the above teams desiring games can be accommodated by calling John Fitzgerald, Claire street. Tel. 4412-W. or answering through this paper. John Fitzgerald, Mgr. Orient B. B. team.

We, The "Devils" have challenged the so-called "Clovers" two different times. They have not shown up either time and we want to know will they play us May 22 on the South common for a 50 cent ball aside. If accepted see manager or captain on any evening at the corner of Cedar street and Central streets. The devils have lost one game, that against the Tyler Juniors and are anxious to meet them again on a later date.

The St. Patrick's Midgets challenge the St. Peter's Seventh Grade for a game May 30th after the C.Y.M.L. track meet on the South common for a 50 cent ball if the St. Peter's will give them a return game on the North common.

The Dracut Married Men defeated the Single Men of Dracut by the score of 22 to 20.

The Vermont A.C. will play the Lone Scouts tonight on Boisvert field.

The Dixwell beat the Royal "R" by the score of 9 to 8. The Dixwell then met and defeated the French Sacred Heart Baseball club. The Dixwell would like to hear from the Victoria, now known as the C.M.A.C. Cadets about the game they promised us for Saturday. They may answer through this paper or call at the Dixwell club.

Signed

MANAGER MOORE, CAPT. NOEL.

The Universals have won four consecutive victories and would like to hear from the Hedson A.C. the Willie Stars the Merrimack, or the Marion A.C. See the manager on the North common any night between 5.30 and 6.30.

The St. Patrick's Midgets find it impossible to play the Hosford Juniors Saturday as they have a game for that day morning and afternoon but will play them on June 4th.

The Woodbine Juniors would like to challenge the Danes A.C. on the North common for a 50 cent ball the lineup is: F. Moran, p; J. Burke, c; Dow, 1b; J. Moynihan; ss; T. A. Hearn, 3b; L. Delmore, rf; J. Kane, lf; H. Martin, cf, lf; 2d base L. Fitzgerald.

The Boott mill will play a practice game Friday night at 6 o'clock at the First street oval and Saturday afternoon will play the strong state infirmary team at Tewksbury Centre.

The Universals will play the Pawtucket Stars Saturday afternoon on the North common for two 50 cent balls.

PRICE OF OIL REDUCED

PITTSBURGH, May 19.—The price of Pennsylvania crude oil was reduced today from $3.50 to $3.25 a barrel.

Home of the Spoken Drama

OPERA HOUSE

TODAY, 2.15 | TONIGHT, 8.10

FAREWELL WEEK

LAST 3 DAYS
LAST 3 NIGHTS

OF THE FAVORITE

LOWELL PLAYERS

GLORIOUS GOODBY COMEDY

— THE —

Circus Girl

Songs, Dances and Specialties

Friday—Reception
Miss Fields and Mr. Fleming

— TONIGHT —
Souvenir Photos to Ladies

June 2, 3, 4—"HONORS ARE EVEN"
This Season's Success at the Park Sq. Theatre, Boston

B. F. KEITH'S
LOWELL'S LEADING THEATRE
Twice Daily—2-7.45 P. M.—Phone 28

SEASON'S GREATEST HEADLINER

YVETTE RUGEL

The Miniature Prima Donna

ANDERSON & BURT
BO PEEP & JACK HORNER

LYNN & HOWLAND
"A Racey Conversation"

THE HERBERTS
"SYNCO"

Harry and Emma Sharrock
"Behind the Grand Stand"

TOPICS OF THE DAY—GAYETY COMEDY—PATHE NEWS

1000 Matinee Seats, 10c

MERRIMACK SQ THEATRE

Always a Good Show

THURSDAY, FRIDAY AND SATURDAY

LOUISE GLAUM
—IN—
"I AM GUILTY!"

The noted dramatic star in an absorbing story of mystery. Lavish production.

—ADDED ATTRACTION—
WILL ROGERS
—IN—
"Boys Will Be Boys"
An Irvin Cobb Story

Comedy—International News

Rialto
LOWER CORNER

TODAY—FRIDAY—SATURDAY

"Partners of the Tide"

From the Great Novel, by JOSEPH C. LINCOLN
All Star Cast Seven Acts

—ADDED ATTRACTION—
NEIL HART
—IN—
"Danger Valley"

See the real sandstorm on a real desert. Six Big Acts.

Comedy—"Ladies' Pets"—Serial, Fighting Fate."

Park Is Here!

CROWN THEATRE

— TODAY —

Goldwyn's Picture

"THE BRANDING IRON"

Has a husband the right to brand his wife as he does his cattle?

ENID BENNETT in "THE FALSE ROAD"
OTHERS.

Don't Miss Seeing
"HUCKLEBERRY FINN"
Friday and Saturday.

STRAND NOW
TOM MIX
"THE ROAD DEMON"
DAYS
EVA NOVAK
"SOCIETY SECRETS"

"OUTSIDE THE LAW"

is the greatest play shown on any of the local screens this week in Lowell.

Other Fine Pictures.

ROYAL

New JEWEL Theatre

LAST TIMES TODAY
VIOLA DANA in
"PUPPETS OF FATE"

Tonight Only
McGRAIL and WALKER
SONG AND DANCE ARTISTS

IT'S A SECRET NO LONGER!

$45,000 Bargain Explosion!

Nothing Can Stop Me!

Mr. Savitt Says:--

I can—I will—give you the greatest bargains ever offered you in your life. People who have attended my sales will tell you that I stop at nothing to sell a stock of merchandise, so nothing will be left undone to make this the greatest price-slashing of clean, up-to-date merchandise ever seen in this good old State of Massachusetts. I have full authority to go the limit, and if low price cutting will sell merchandise the goods will move like wildfire.

AT LEMKIN'S MIGHTY

PUBLIC DISPOSAL SALE

OF

Coats—Suits—Dresses—Wraps—Skirts—etc.

BEGINS FRIDAY MORNING AT 9 O'CLOCK

PLAIN FACTS TRUTHFULLY TOLD!

READ EVERY WORD

A golden opportunity you have been waiting for. A sale of up-to-the-minute Ladies' Garments that will startle the entire community. We will give the women of New England the biggest values ever known in the history of modern merchandise at prices that will bring back the good old days of long ago, and will leave the verdict with the people. Don't let anything keep you away. Come rain or shine. Tell your friends and neighbors. They will thank you.

The Boldest, Most Sensational Garment Sale Ever Staged in Lowell

DON'T MISS IT

A Store With a Reputation for Honest Dealing for 22 Years

Don't confuse this event with the ordinary so-called sales as you all know that every garment in this store is spic span and brand new. No left-overs or old styles. All costs and profits cast to the winds. We are marking the goods at prices that will be the talk of Lowell for years. You can't afford to miss it.

CAST YOUR EYES ON THESE WONDER BARGAINS

Coat Bargains

A LOT OF NEW COATS AND WRAPS
$7.85
Values to $20

HUNDREDS OF NEW COATS AND WRAPS
$9.85
Values to $27.50

The Season's Newest COATS and WRAPS, Silk Lined and Emb.
$12.65
Values to $35.00

Suit Bargains

A Lot of New Suits
$9.65
Values to $22.50

A LOT OF PRETTY SUITS, ALL THE NEWEST STYLES
$12.45
Values to $27.50

NEW SUITS, VERY SMART AND DRESSY, ALL SIZES
$16.85
Values to $35.00

Dress Bargains

SILK, SERGE, TRICOTINES, SATINS
$7.85
Values to $22.50

A LOT OF PRETTY DRESSES IN SILK, SERGE, SATIN, CREPE
$9.65
Values to $25.00

ALL NEW GRADUATION, PARTY AND WEDDING DRESSES MARKED DOWN.

Skirt Bargains

PRETTY NEW SKIRTS
$3.85
Values to $7.50

A LOT OF FUR CHOKERS
$4.85

HUNDREDS OF NEW DRESSES, ALL THE NEWEST SHADES
$12.85
Values to $30.00

EXTRA!

Great Friday Morning Eye Opener Specials

A Lot of New **Wraps** Disposal Price.. **$4.85** Get Here Early

A Lot of Handsome Jersey **SUITS** Disposal Price.. **$7.65** Get Here Early

A FEW **SILK COATS and CAPES** **$1.85**

DON'T FORGET! DON'T DELAY! Be here when the doors open tomorrow, at 9 a. m. You will find the choicest selections of the season's newest garments at prices that are really shocking to those who know the true values of merchandise such as we are offering to the women of Lowell and vicinity during this great slaughter of modern times. Opportunity seeks you, so put aside your doubts, your trembling hopes and fears, and arrive here early.

Look for the Red Signs

LEMKIN'S

THE HOUSE OF STYLE

228 Merrimack St.

Look for the Red Signs

FRECKLES AND HIS FRIENDS BY BLOSSER

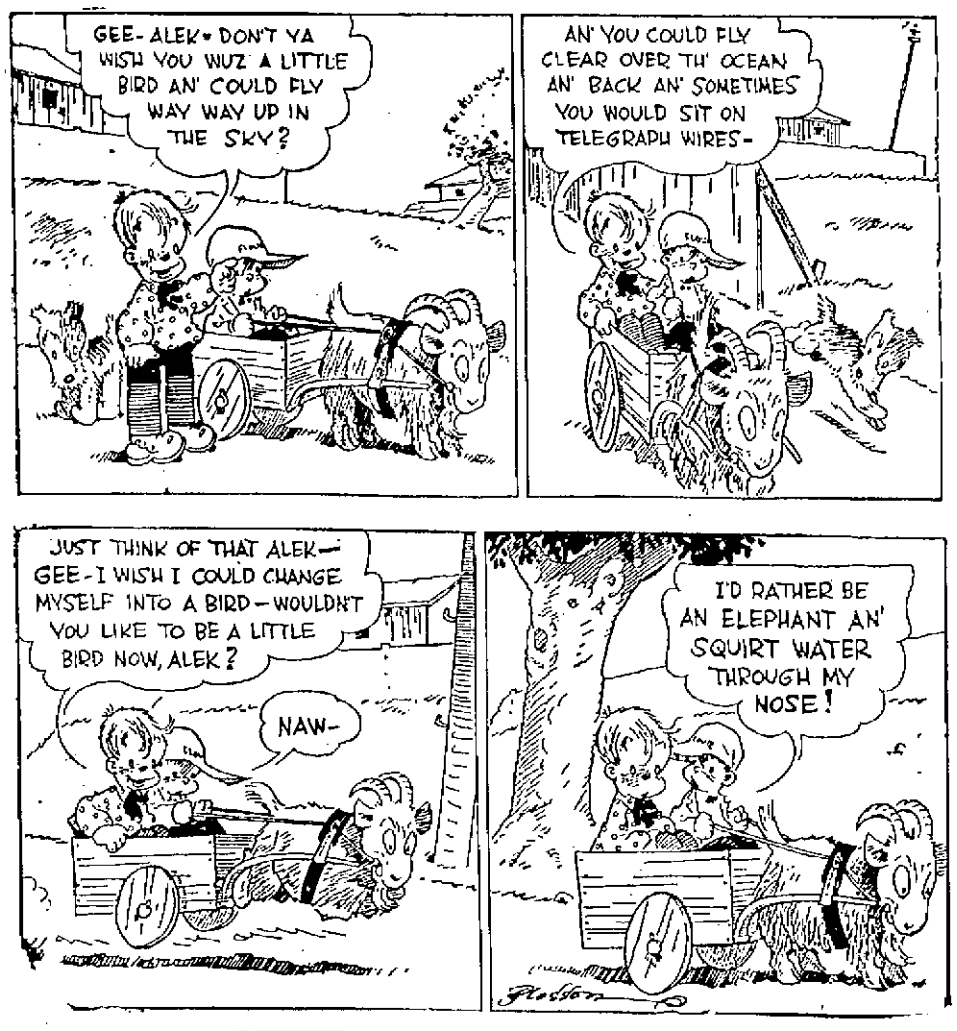

REGULATING SALE OF FIREWORKS

(Special to The Sun)

STATE HOUSE, Boston, May 19.—New legislation for the regulation of the sale of firecrackers, fireworks and torpedoes, as well as all other similar contrivances considered necessary for the proper observance of the Fourth of July, is being sought by the state department of public safety, and is embodied in a bill now pending before the house.

In order that to avoid the ninety-day wait required by the referendum amendment of the constitution, and to permit the act to become effective as soon as it is passed, it contains an "emergency preamble," in which it is declared that the purpose of the act is to "provide for the proper regulations of fireworks, firecrackers and torpedoes immediately preceding the seventeenth day of June and the fourth day of July next."

The second section of the bill adds fireworks and firecrackers to the list of dangerous elements concerning the keeping, storage, use, manufacture, sale, handling, transportation or other disposition of which the department may make rules and regulations. It the legislation is passed, it is known that the department will immediately make new regulations, which are now in process of being drafted.

Another section permits the state fire marshal to appoint in each city or town some officials to have charge of the issuance of permits for the use of buildings for keeping or storing commodities which are explosive in their nature, and for selling or otherwise dealing in or handling the articles. A fee of fifty cents may be charged for each permit, which permit may be revoked by either the fire marshal or the person issuing it.

Still another section applies to fire balloons. At present the law provides merely that a fire balloon shall not be "released." It is proposed in the new bill to prohibit also the flying of a fire balloon as a captive.

Another new section relates to naphtha, and provides a penalty of fine or imprisonment for any person who sells it under any name which tends to conceal its inflammable character. HOYT.

THEY'LL ALL RUN AGAIN—SURE THING

The plans of members of the municipal council relative to their political activities next fall are shrouded in more or less mystery as far as definite statements from the officials themselves are concerned. The one exception is Mayor Perry D. Thompson who has come out flatly and said he will be a candidate for mayor next fall regardless of what is in effect.

The terms of Commissioners James E. Donnelly and John F. Salmon also expire this year. Commissioner Salmon, when asked what his plans were and if he would be a candidate for mayor if the new charter is adopted, said this morning: I can't say anything definite yet."

Commissioner Donnelly, when similarly questioned, replied: "The fall is a long way off. I have nothing to say now."

Commissioner George E. Marchand, who will serve as alderman in 1922, if there is no change of charter, but who will go out of office next December, if a new charter is adopted, said: "I'll have something to say later." Commissioner Dennis A. Murphy, whose term does not expire until December, 1922, unless there is a charter change, could not be reached for an expression of his plans.

DODGE BROTHERS MOTOR CAR

The early part of the year 1920, as everybody knows, was remarkable for the tremendous volume of automobile business.

Yet our deliveries for April 1921 greatly exceeded those of April 1920.

This fact speaks eloquently for the goodness of Dodge Brothers Motor Car, for the reputation of the Rochette-O'Dea Co. and for the wisdom of the Lowell public.

People have not stopped buying motor cars. They are simply buying with greater care. They are demanding dollar for dollar in value.

And, as the figures show, they have learned where they may buy with full assurance that honest values are always to be obtained.

LOWELL MOTOR MART, Inc.

ROCHETTE-O'DEA CO.

Moody, Colburn and Tilden Streets

Phone 4725-W

THEIR UPSTREAM DAY

High Old Time Saturday for Textile Alumni and Student Bodies

Parading to the Middlesex St. depot behind the U. S. Cartridge Company band, and there boarding a special train for the Martin Luther grounds, the alumni and student bodies of the Lowell Textile school will there celebrate their first annual joint "Upstream Day" with an elaborate program of sports, speeches and other entertainment, with Mayor Perry D. Thompson as the guest of honor.

It has been the custom of the undergraduates to trek "upstream" each year when the warm spring days arrive, and there to make merry prior to the grind of examination weeks. The alumni, however, has been wont to hold its annual get-together in Boston during the winter, and this year's arrangements for a jubilation in the open, co-jointly with the undergrads, is a new departure in alumni annals.

Promptly at 9.30 o'clock Saturday morning, students and alumni will assemble at the school grounds, and will assume parade formation. Then, headed by the band and the school and national colors, the line will proceed to Merrimack street, to Central street, and to Middlesex street to the depot. Special caps will be worn by the graduate body, of distinctive shape, and of the textile school colors, crimson and black. At the depot a special train will be awaiting the marchers, who will start at 10.50 from the city. About a fifteen minute run will land them at the Martin Luther club grounds, and a program of events which will include baseball games, tugs-o'-war, obstacle races, married men's races, and other novelties, will immediately be under way. At one o'clock dinner will be served. The dinner will consist of roast sirloin of beef, mashed potatoes, string beans, banana fritters, cold meats, macaroni and cheese, rolls and butter, ice cream, coffee and cigars. After dinner there will be a brief series of speeches, and the sporting program will be resumed. Among the games scheduled for the occasion will be a baseball contest between teams of grads on the one hand, and undergrads on the other. Various class contests will also be staged.

At 5.30 p. m. chow call will again sound, and a stand-up buffet lunch will be served, comprising baked beans, cold meats, rolls coffee. Mr. Arthur A. Stewart, secretary-treasurer of the alumni association, has arranged that a feature of both dinner and supper will be the "all you want" rule. The food will be brought to the grounds over the roads in auto trucks, and will be served out by an expert staff of cooks and waiters

At six o'clock another special train will be sent to take the "upstreamers" back to the city It is estimated that several hundred students and former students will share in the festivities of the day. The undergraduates will be on the spot, it is stated, practically one hundred per cent, while the alumni members declare that they will be represented by every one of their number who can possibly escape the cares of business for the day Some who are unable to be present in the morning, will motor to the scene later in the day.

The affair is under the general direction of Robert R. Sleeper, '00, president of the alumni association, together with W. E. Weinz, '08, vice president of the association, and Arthur A Stewart., '09, secretary-treasurer. The entertainment committee is composed of the following members of the alumni: E. B. Rich, '11; A. J. Hennigan, '06; R. P. White, '04; J. F. Dewey, '04; and H. W. Cheney, 06. The directors of the occasion are as follows: Wm. Walker, '06, and George A. Boyd, '05. A student committee is cooperating with the alumni officials in the preparation of details in connection with the events. This is headed by A. S. Orr, chairman, and includes Messrs. Rubin and Wheaton.

Mr. Stewart, secretary-treasurer of the alumni committee, has arranged for the distribution of prizes for winners of the various track and specialty events. The nature of these has not yet been determined, but they will be purchased prior to the date of the celebration.

The outing, it is expected, will prove the biggest event ever engineered by the school, as it is the first occasion that the alumni and the undergraduates have met in the open in full force, to participate in a program of so elaborate a nature. Throughout the day, in the intervals between the running off of the different features on the athletic program, there will be concerts by the United States Cartridge company band, which will accompany the celebrators to the grounds aboard the special train.

Ingalls' Circus, Lakeview Avenue grounds, Pawtucketville Memorial fund

After You Are Fifty

You can expect almost anything because your vitality is fast becoming used up and as a rule one becomes over-anxious to lay aside money enough to care for their old age, and during this nerve-breaking period, and worries, you are liable to have a nervous breakdown, and become a fit subject for kidney, liver, and heart troubles.

When you find yourself approaching or afflicted with these troubles, you can build yourself up again by taking from 10 to 20 drops in a little water of the old and reliable remedy, SEVEN BARKS. Don't wait until you are down sick, but step into your nearest druggist and invest a small sum for a bottle of SEVEN BARKS and be prepared.

It doesn't matter whether you are twenty or fifty if you find that your digestive organs resent what you eat, your heart palpitates on the slightest exertion, your back aches after a day's work, you need a good tonic, kidney and liver regulator, this you will find in SEVEN BARKS, the old fashioned root and herb remedy that our parents and grandparents used to keep their families rugged and well.

If you want to get the greatest efficiency out of your body, enjoy and prolong your life, take SEVEN BARKS. For sale at druggists.—Adv.

DRINK Dr. Swett's The original Root Beer

Worthy Shoes for All Members of the Family

SLATER'S 25 Central St. THE BIG STORE

Great Sale Newest Low Shoes For Women and Young Women

Several thousand pairs of low shoes and Strap Pumps for Women and Girls at a price that cannot be duplicated—all are perfect fitting models —Supply your low shoe needs now at this UNUSUALLY LOW PRICE.

There are Walking Oxfords, Saddle Strap Oxfords, Brogue Oxfords in brown, black or tan. Pumps with 2-buckle effect straps and cross bar in black, gray or brown suede, tan kid, black kid, brown kid. Tip and plain toes. Long and short vamps. Light weight Goodyear welt and flexible turned sewed soles. Military, Cuban, Baby French and covered Louis heels.

Actual $10 Values

5.95 ALL SIZES ALL WIDTHS

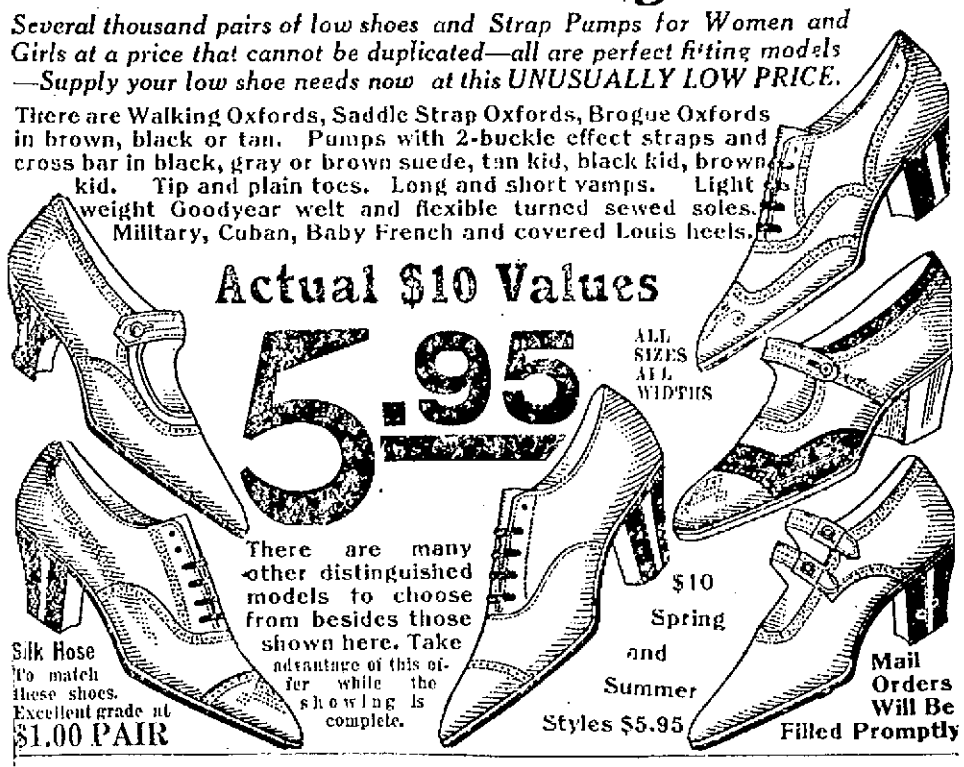

There are many other distinguished models to choose from besides those shown here. Take advantage of this offer while the showing is complete.

Silk Hose To match these shoes. Excellent grade at $1.00 PAIR

$10 Spring and Summer Styles $5.95

Mail Orders Will Be Filled Promptly

SALE OF BOYS', GIRLS' AND CHILDREN'S SHOES

Introducing The New Improved Dr. Whitcomb Cushion Soles. Comfort Shoes and Oxfords for Women and Growing Girls.

$5.95

Without a doubt the best value we have ever offered in a Comfort Shoe for women. Made of selected French kid with sewed flexible soles, Cuban or low leather or Rubber heels. Neat, dressy & easy.

Misses' and children's $5.00 high cut boots $2.95 White, patent leather, white top, black or brown

Small boys' $3 box calf school shoes $1.98 Sizes 8 to 13½; some with copper toes.

Mothers, Notice! Timely purchase and sale of 600 pairs Misses' and Children's $3.00 Ankle and Instep Strap Pumps for— $1.98

Made of soft durable patent calf skin. All sizes.

Sale of Boys' Rubber Sole Sport Shoes at ONE-HALF PRICE

White or brown duck uppers leather trimmed. Round side patch. Vulcanized rubber soles. All sizes. $4.00 value. $1.98

$1.98

Sale of Extra Quality PLAY SHOES Boys' and Girls' $3 Play Oxfords. Brown calf leather. Leather soles. Very fine grade. Sale Price— $1.50

$2.00 Tennis Rubber Sole Shoes— $1.59

SCOUT SHOES 360 Pairs of Boys' $3.00 Scout Shoes (Tan) to be sold for $1.98 All Sizes

$1.98

MORE STRINGENT LAWS

Would Make Prison Sentences Mandatory for Violators of Anti-Trust Laws

NEW YORK, May 19.—Advisability of requesting Gov. Miller to call a special session of the state legislature to enact more stringent laws to deal with violators of the state anti-trust laws will be considered soon by the Lockwood committee investigating irregularities in building trades here, Samuel Untermyer, counsel for the committee, announced last night.

Mr. Untermyer made the announcement shortly after he had suggested that laws should be enacted which would make prison sentences mandatory for violators of the anti-trust laws, giving justices imposing the sentences the power only to regulate the amount of fines. This, together with legislation to regulate the fire insurance business, as well as regulation of the procedure under which the city lets contracts and sub-contracts for municipal building construction, is proposed for consideration by the special session.

The members of the committee, Mr. Untermyer said, have unanimously agreed that legislation along these lines is necessary.

In commenting on what he declared were light sentences meted out to violators of the anti-trust laws, Mr. Untermyer said they had greatly hindered the work of the committee. He pointed out that he did not criticise the court, but wished merely to emphasize the fact that the sentences embarrassed the committee.

The contract system now in vogue here would recommend that the city be empowered to adopt sub-contracts on its own construction which have been defaulted. The existing system, he declared, makes it possible for general and sub-contractors by collusion to avoid carrying out their contracts.

The fire insurance business in the state was termed disgraceful by Mr. Untermyer, who declared it was costing the people of New York state $20,000,000 because of the "despotism of this monopoly."

BOSTON OFFICER HELD FOR MANSLAUGHTER

BOSTON, May 19.—Policeman Bernard Steinhauser of the City Hall avenue station was arrested late yesterday on a bench warrant charging manslaughter for the shooting of Joseph Louis Quilt in Court street last month. The officer was making an arrest in a bootlegging case and Quilt resisted his efforts to take him into custody, he said

Steinhauser last night was released in $5000 bail, pending action of the June grand jury.

Constable Killed Near Belfast

BELFAST, May 19.—A constable was killed and a sergeant was wounded when a police patrol was ambushed at Letterkenny, near here last night.

Rules to Prevent Liquor Reaching U. S.

WASHINGTON, May 19.—(By the Associated Press)—The state department has taken steps to guard more closely the only avenue by which alcoholic liquors for beverage use may enter the country. In a communication to the heads of the embassies and legations, the department outlined new regulations governing the issuance and use of certificates under which members or employes of the missions may obtain liquor shipments, amendment of the existing rules apparently being for the purpose of preventing possible misuse of such certificates.

Build Flesh New Way—By Science

How People Everywhere Are Gaining 10 to 30 Pounds in Few Weeks' Time

Science has made many great discoveries about the human body and how to fight ill health and disease. But never before has any discovery meant more to weak and thin people than the new discoveries about the glands.

Through this new treatment for thinness and general "run-down" conditions, which is now embodied in Glandex Compound, hundreds of apparent miracles are being performed. People are gaining strength and putting on weight almost as if by magic—almost while they wait! Here are just a few examples.

Gained 35 Pounds

"My health was broken down entirely. But now, thanks to Glandex, my strength has been restored, my weight has increased 25 pounds, I can eat anything, and I feel as vigorous as I did 15 years ago," reports Mr. William H. Shirk of 247 North Walnut street, Youngstown, O.

Puts on 24 Pounds

"I was so weak and run-down that I could hardly walk. Since I took Glandex my weight has increased 24 pounds and I feel as strong as an ox!" is the statement of Mr. Geo. F. Hervey, 136 Bond st. Bridgeport, Conn.

13 Pounds in Month

"Four days after taking Glandex I noticed a big improvement in me. My appetite picked right up and I began putting on weight. In one month the scales showed an actual increase of 13 pounds," says Mr. Wm. McClelland, 143 Berkeley street, Boston.

Gains 23 Pounds in 35 Days

"Since taking Glandex my wife looks, acts and feels 30 years younger, having gained 23 pounds in 35 days," states Mr. Timothy A. Pleasant, 2 Marianna st., Lynn, Mass.

Weight Increases 15 Pounds

"I have only taken three bottles, but my weight has increased 15 pounds and my strength is as good as it ever was," says Mr. John J. Leamy, 305 Van Buren street, Syracuse, N. Y.

At 75—Gains 10 Pounds

"Although 75 years old, I have gained 10 pounds, thanks to Glandex, and I now feel as strong as I felt years ago," reports Mr. Andrew Cameron, 54 Howard st, Albany, N. Y.

Gains 38 Pounds in 6 Weeks

"I lost weight steadily for two years. But since taking Glandex my weight has increased from 135 to 173 pounds, or an increase of 38 pounds" is the remarkable report of Mr. Lester W. Davis, 250 Bordick ave, Syracuse, N. Y.

Amazing Results Everywhere

The reason Glandex brings such amazing results in so many cases is because it helps build up run-down glands—which science now says is the cause of many run-down conditions. Glandex feeds run-down human glands with extracts taken from the glands of vigorous sheep and cattle. Practically on the same principle as recharging a storage battery! Also contains iron and other well known health builders.

If weak, pale, thin or generally run-down try this remarkable tonic. Brings results—or your money back. Has helped thousands to regain health and strength. Try a bottle! Sold at good druggists everywhere.—Adv.

GLANDEX COMPOUND NEW GLAND TONIC FOR RUN-DOWN PEOPLE

THE LOWELL SUN

JOHN H. HARRINGTON, Proprietor

SUN BUILDING, MERRIMACK SQUARE, LOWELL, MASS

Member of the Associated Press

The Associated Press is exclusively entitled to the use for republication of all news dispatches credited to it or not otherwise credited in this paper and also the local news published herein.

THE GRAND JURY FUNCTION

It is an ancient province of a grand jury to keep a careful oversight over the way in which public officials conduct themselves in office. It has been charged by the common and statute laws with the duty of holding inquests to determine whether persons charged with the administration of the affairs of government were negligent or disregardful of their official oaths.

Gradually some of the powers of grand juries in this part of the country have been permitted to lapse. Today they give their time wholly to the consideration of charges brought against persons accused of violating the criminal statutes. The deliberations of the jurymen are largely under the control of district attorneys who decide arbitrarily what matters shall be brought before them.

In New York state grand juries have frequently taken upon themselves the investigation of public affairs. In instances they have disregarded the action and advice of district attorneys, whom they have, with or without reason, thought to be negligent in the performance of their duties, and have employed counsel to aid them in their work. In such action they have kept well within the limitations of their prerogatives. In New York city it would have been impossible in a number of instances to clean up malodorous public scandals without the independent and courageous action of grand jurymen.

That some such power of inquest as was once exercised by all grand juries furnishes a desirable check upon the actions of public officials, and has a tendency to hold them to the faithful performance of their duties, can scarcely be doubted. With the powers possessed by the juries to compel the production of evidence and attendance of witnesses, it is possible for them to obtain evidence of the negligence or culpability of public officials that could not easily be obtained in any other way. The fact that the deliberations of such bodies are safeguarded by a provision that they shall be kept secret makes it certain that no innocent person shall suffer in reputation as the result of any investigation that may be made.

In Essex county there is a grand jury, and a district attorney, evidently, who consider it their duty to look into the conduct of public officials and to make known the fact to the public if they find them failing to properly perform their duties.

Here is a paragraph from a recent statement of this grand jury:

"In the opinion of the grand jury, intoxicating liquor is being freely and extensively sold in the city of Lawrence in many former barrooms now masquerading as near-beer saloons, and the police department has failed and neglected to properly supervise the illegal liquor traffic."

If "Lowell" were substituted for "Lawrence" in this paragraph, an almost exact description of conditions that are commonly believed to exist in this city would be shown. The police court record that the number of cases of drunkenness, after a slight decrease a number of months ago, is now increasing at a rate that cannot but prove disquieting to those who believe that the laws on the statute books should be enforced fully and fairly.

The city's department of public safety is under the direct supervision of the mayor. He is charged with the duty of seeing that it performs its function of adequately enforcing the law without fear or favor. If a gang of yeggmen were operating in the city; if firebugs were setting fire to buildings; if thieves were running at large in the streets, it is hardly conceivable that the head of the department would fail to make some strenuous move to rid the city of the menace to its safety.

It is regrettable that the open violation of the laws forbidding the sale of alcoholic liquors as beverages does not appeal to the mayor or superintendent of police as being a cause for drastic action that would reduce to a minimum, if it did not wholly rid the city of its present number of law defiers.

WAGE CUT ON RAILROADS

For over two years past the railroads of this country have conducted a most expensive system of propaganda. At one time it was against government ownership, at another in favor of government gratuities, but lately it concentrated all its powers upon the subject of costs and particularly the labor costs. From a thousand different angles it presented arguments in favor of reduced wages in practically all classes of labor employes, charging that certain working conditions coming down from war days constituted almost a species of robbery.

The war labor board has evidently taken cognizance of these charges and of the general wail of the railroads and has announced that it will make a reduction in wages to take effect on July 1. What the extent of the cut will be has not yet been determined; but it will doubtless be proportioned to the reduction in the cost of living from the time the present rate of wages took effect until the time fixed for the change of schedule.

In the hearings before the senate committee on interstate commerce at Washington, the railroads have presented figures to show that despite the higher freight and passenger rates and the increased volume of business, the revenues have been insufficient to meet the needs of the roads and pay a fair dividend to the stockholders. It is indicated that from 1916 till 1920 the increase in the aggregate wages paid was 150 per cent; while the purchasing power of the dollar was halved and the return to the security holders was wiped out in the same period.

At the present time the transportation by rail is so expensive that farmers cannot afford to ship their produce to city [illegible] and [illegible] them of a profit. It is apparent therefore, that if there is a radical cut in wages there will be a demand for lower rates for freight and passenger service.

It is to be hoped [illegible] will not be such as will precipitate strikes all over the system. There has been too much trouble of that kind already and business is bad enough now without anything to make it still worse.

The government agencies dealing with the railroads will have to take care not to precipitate a tie-up of the entire system. There must be a readjustment of wages to meet the changed conditions; but many of the railroad crafts are not disposed to brook a cut in wages at this time, although if it is not too radical, it may be accepted without a conflict.

Of all the business corporations in the country, the railroads are the greatest squealers. They do not seem to realize that we are in the midst of a business depression and that a majority of the business concerns throughout the land are satisfied to drag along without making any profits whatever. Do the railroads expect that while other corporations are losing and while a vast number of the people are idle, they should be receiving fat dividends? It is right that they should be relieved from excessive operating costs, but after that will come the question of reduced rates for freight and passenger transportation.

DISHONORING DEAD HEROES

As was expected, the publication of the names of alleged "slackers" given out by the war department has resulted in branding as such, many men who rendered heroic service in the hottest battles of the world war. The New York World is publishing the names and already it has received proof that many of those included in the New York list were in the service, having enlisted at a distance from their homes, some in Canada, others in England and France.

Here is a typical case of the injustice done by the publication of this list:

"In the check upon names already published it is found that John T. O'Neil, in the Buffalo list, fought and died as a member of Company E, 307th Infantry. Edward O'Neil of No. 131 Jefferson street, that city, received a decorated war memorial, signed by former President Wilson, notifying him the body of his son was on its way home from France, only a few days before he saw the name of his son included in the official list as a draft dodger.

"Young O'Neil was one of three brothers who served in the armed forces of this country. All were listed as deserters. O'Neil was drafted into service, and sailed overseas three weeks after arriving at Camp Upton. He was killed in action when his company went over the top in the Argonne, Oct. 12, 1918. Joseph O'Neil enlisted in the marines, and the third brother, Edward O'Neil, is said to have enlisted while out west early in the war. Vincent O'Neil of Buffalo, listed as a delinquent, served with distinction as an officer in the Royal Canadian Air Force."

Instances of this kind should be sufficient to discredit utterly the list given out by the war department without investigation of the individual cases in their home town. As we have already said, it is better that ten slackers escape exposure than that one hero shall be branded as a deserter or a traitor to his flag. Even the memory of the dead heroes is desecrated by official reports placing their names among the men who failed to respond to their country's call.

We believe the publication of this list is an outrage upon a very considerable proportion of the persons named and upon the memory of many brave men who made the supreme sacrifice. The list should be recalled and condemned as inaccurate and wholly unreliable. The government should institute a search for the alleged slackers individually and publish only information that is authentic.

CONGRATULATIONS

Congratulations to the enthusiastic workers who put the Boston college drive over the top. The institution will now be able to go ahead in providing accommodation for the surplus applicants who during the past few years have been unable to find admission to the college.

The B. C. will now move onward and upward, keeping pace with the demands upon its service and with the progress of the times. The faculty and the alumni worked hard in this undertaking and as usual their efforts have been crowned with success.

Thank you, gentlemen of the Eastern Massachusetts, for the slight reduction in fares—even a small slice is better than no bread, and we can hope for a larger concession in the future.

Some people will be so unreasonable as to ask why a professional prize fighter should have the nation's gates swung wide open for his entrance while thousands of sturdy workmen from the starving lands of Europe, are to be shut out under the revised immigration laws.

Postmaster General Hays says that "good of the service" alone will be considered in picking postmasters. As senators and representatives are to have a hand in the picking, it may be surmised that what Mr. Hays really means is the "good of the republican party."

A new record has been set up in political annals. A representative in the federal house blushed furiously recently while making a maiden speech. It is scarcely necessary to state that it was not a male politician who made the speech.

Another addition is made to the list of those who think they could run the newspapers better than the editors. This time it is the war department complaining because the papers refused to publish accurate "slacker" lists.

[illegible] is being that the Morey school girls, who have given an exhibition of their skill in the culinary art, may have a [illegible] who will say of their bread and biscuits, "They are better than mother used to make."

Mayor Perry D. Thompson's announcement that he is to be a candidate for re-election, is almost as startling as word be the news that the Dutch have taken Denmark.

SEEN AND HEARD

Timber supply has decreased in proportion to the increase in block-heads.

In every country town, there is some fellow who seems never to do anything except sharpen an axe.

X-ray of average business man's thoughts: "Prices will remain low in every business except mine."

Sometimes it requires 50 cents worth of a clerk's time to sell a woman 20 cents worth of goods.

Concerns that watered their stock during the war time are learning that it isn't the initial cost that counts, it's the upkeep.

Wouldn't the modern youth throw a fit if he had to do some of the chores that were wished on father when he was a boy!

Do you remember the old-time butcher, with a mustache like a worn-out paint brush, who "threw in" a soup bone and some dog meat and gave you a nice large wiener?

Hurrah For Her!

"Pardon me, Madam, but I wish to say in passing that if you persist in jamming your kid's hat down in that manner he will develop ears like a blood hound." This was the very kind remark offered by Everett True as he passed a woman who was leading her small boy by the hand—said small boy wearing a hat pulled well down on his ears. "I would rather he should have ears like a blood hound than a face and shape like yours," was the woman's quick reply, and we agree with her.

A SONG OF DRIVES

Well, I've managed to survive
The most recent local drive,
And I still have seven dollars in the bank.
But if they should seek my door
With demands for any more,
To obtain it they will need to use a tank.

But I favor all the rallies
Now in progress by the Sallies,
For I ate their "reg'lar" doughnuts when in France.
Though my funds are slim and meagre,
I may state that I am eager,
To see the local Sallies get their chance.

I was once a man of means,
With a dozen limousines,
And a silver-plated mansion on the Sound,
With a diamond-studded door,
And with servants by the score
Then the drive campaigners started coming 'round.

There have been no lets nor pauses
In my aid of worthy causes;
I've assisted starving peoples o'er the foam,
I'll be cared for in the sky,
I am certain, when I die,
But on earth I've got a mortgage on my home.

They have urged me to bestow
Generous sections of my dough,
At the time I get my stipend every week.
I must give with bounteous hand
To escape from being panned.
They have got me so I'm terrified and meek.

If I seek to give a reason,
I'm accused of theft and treason,
Of stealth and wealth and sloth and homicide.
Schoolgirls rapidly pursue me,
Earnest matrons ballyhoo me,
And they find me with detectives when I hide.

They waylay me on the street,
In the lunch-room where I eat,
At the movies, in the stores, and on the trains.
I run into clean-up rallies
If I try to slink up alleys,
And they follow me with bloodhounds down the lanes.

If I venture to appear,
With a whoop they hurry near,
And start pinning dandelions on my coat.
But, what I most detested,
Help was recently requested
By a barber with his razor at my throat.

Oh, I eat one meal a day,
And my mattress is of hay,
And I'm wearing clothes I bought in '93;
And if I'm still alive
When they start another drive,
I think they ought to start that drive for me.

—"MAC."

MAN ABOUT TOWN

There will be general regret that the Lowell Players are to disband at the close of this week. The good wishes of many persons who have enjoyed the efforts of the actors and actresses to please will go with them as they disperse to their homes or places of vacation rest. Here's hoping that life may deal kindly with you ladies and gentlemen. We should like to see you all back again next fall. It is no mean achievement that the players have placed to their credit this season. For 37 consecutive weeks they have produced a new play every seventh day and have given two performances on nearly all of the week days. They have held the mirror up to nature in farce, melodrama and musical comedy. They have brought the tears to our eyes, and they have caused us to hold on to our sides with laughter. Each one of them has, in his or her time, "played many parts." That it has been possible to picture so many sides of life, to represent such a diversity of characters, is remarkable. To have kept alive some of the best traditions of the "spoken drama" in a movie-mad era is creditable. If a poll could be taken of the Opera House audiences during the season on the question of which play of the year has been most pleasing, I wonder what the result would be. Thinking over the past, I am inclined to award the blue ribbon to "The White Sister." The names of most of the other productions I have forgotten. I have not the trace of a remembrance of what most of them were about. "The White Sister" stands alone by itself because of its beauty as a play and the excellent way in which it was produced. Many who saw it will long keep in mind the picture made by Miss Fields as "The White Sister." We are all sorry to lose the Lowell Players. It will be an added cause for regret if their place is not filled with another stock company of equal worth.

I notice that there are quite a few amateur orchestras starting up throughout the city. This is the result of the instruction in music offered free or almost free in the public schools and by organizations that engage in class instruction on the violin and other instruments. The question arises as to what kind of music these young players will offer. Will it be "jazz," something to torture the nerves or something better? The time may come when we shall have to get a musical censor in order to banish the barbarous in music and to cultivate what is real music, harmony and melody combined in strains that touch the soul as the poet had in mind when he exclaimed:

"Music, oh! how faint, how weak
Language fades before thy spell,
Why should feeling ever speak
When thou canst breathe her soul so well?"

Wives Put Up Stiff Battle For Their Maiden Name

THESE WOMEN ARE MARRIED, BUT YOU'D NEVER KNOW IT BY THEIR NAMES. RUTH HALE, UPPER RIGHT, IS PRESIDENT OF THE LUCY STONE LEAGUE. JANE GRANT, LOWER LEFT, IS SECRETARY AND ONE OF THE FOUNDERS. BEULAH LIVINGSTONE IS VICE PRESIDENT

By MARIAN HALE

NEW YORK, May 15.—"A rose is sweet only when it is called a rose."

So says Ruth Hale, president of the new Lucy Stone league, which has been organized to assure to married women the legal right to retain their maiden names. She continues:

"Lucy Stone, in 1856, said: 'My name is the symbol of my identity, and must not be lost; there is no justification for the custom that demands that a woman merge her identity with her husband.'

"Indeed," argues Ruth Hale (otherwise Mrs. Heywood Broun, wife of the dramatic critic), "one's personality is too inevitably linked up with one's inner consciousness to permit of such a fusion.

"Women in the past have been so subject to men's wills, that giving up their names was only one more sweet betrayal of all that they were, of all their names had come to signify. Any woman with spirit should fight to keep the name she was born with."

"But," I qestioned, "what about the law? What about wills and deeds and passports? You yourself, when trying to go to Europe on your own name, rather than your husband's, found it utterly impossible."

"Exactly! That's why we have organized—because these things are done. But they are in no way legal. There is absolutely no law which gives the government the right to keep a woman in this country unless she uses her husband's name. There is no law that takes property away from a woman who has shares in it with her husband, even if her maiden name, and nothing but her maiden name, is signed to the papers."

"Are there so very many women who wish to keep their own names, though married, that such a club as yours is warranted?"

Ruth Hale nodded, "Many, many women."

Among the women on the executive board are Crystal Eastman, Zona Gale, Susan Claspell, Lucy Huffaker, Fannie Hurst, Olga Petrova, Ruth Pickering, Charlotte Perkins Gilman, Mary Shaw, Michael Strange (Mrs. John Barrymore), Grace C. Oakley and Margaret Wilson.

Acting as vice president is Beulah Livingstone, and Jane Grant is treasurer and secretary.

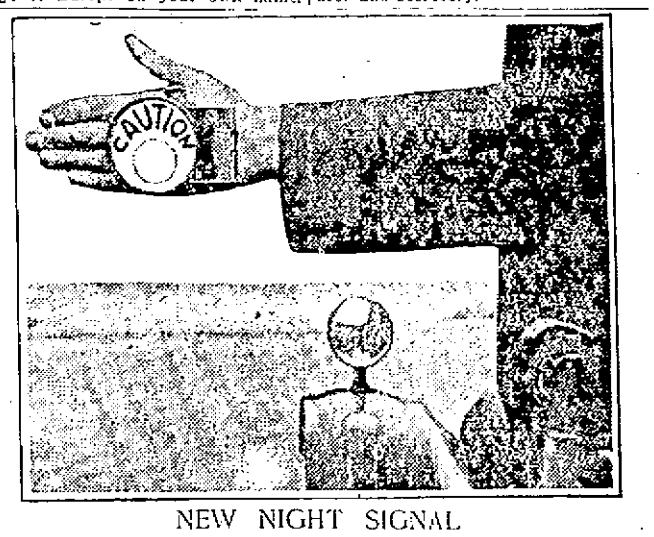

NEW NIGHT SIGNAL

The latest safety device for motorists is an illuminated "Caution" signal that straps on the back of the hand and automatically lights up when the arm is extended. It's for night driving.

Fifteen Months to Pay

WIRE YOUR HOME **NOW**

— ON OUR —

Easy Payment Plan

Owners of already built unwired houses occupied during the entire year and requiring no additional extension of our lines to connect are offered this convenient payment plan.

You pay only a small sum down and the balance in fifteen equal monthly installments.

Tel. 821 now and let us arrange to furnish free wiring estimate.

The Lowell Electric Light Corp.

29-31 Market Street

ANSWER LAST CALL

The following Civil war veterans have passed away since last Memorial day: Charles P. Jordan, June 11, 1920; Thomas McDonald, June 14, 1920; Herbert H. Storey, Aug. 4, 1920; John Malley, Sept. 14, 1920; Edwin A. Robinson, Sept. 26, 1920; John Hallisey, Oct. 2, 1920; George Russell, Dec. 13, 1920; Floromond Thrasher, Jan. 5, 1921; John S. Cochrane, Feb. 7, 1921; James Christie, April 12, 1921; Carlos Woodward, April 17, 1921; J. Adams Bartlett (Chelmsford), and Dr. Charles P. Sanders, April 30, 1921.

KEEPING KNIVES

Always put knives in the drawer or on the shelf with the handle showing. Many cuts will thus be avoided.

USE SOAP

If the belt on your sewing machine loosens, rub it with plain yellow soap and it will help until you can have it fixed.

HOW TO REDUCE VARICOSE VEINS

Many people have become despondent because they have been led to believe that there is no remedy that will reduce swollen veins and bunches.

If you will get a two-ounce original bottle of Moone's Emerald Oil (full strength) at any first class drug store and apply it at home as directed you will quickly notice an improvement which will continue until the veins and bunches are reduced to normal.

Moone's Emerald Oil is a very concentrated and a bottle lasts a long time—that's why it is a most inexpensive treatment. It has brought much comfort to worried people all over the country and is one of the wonderful discoveries of recent years and always bear in mind that anyone who is disappointed with its use can have their money refunded. Generous sample on receipt of 15 cents, silver or stamps. International Laboratories, Rochester, N. Y. Your druggist or Fred Howard can supply you.—Adv.

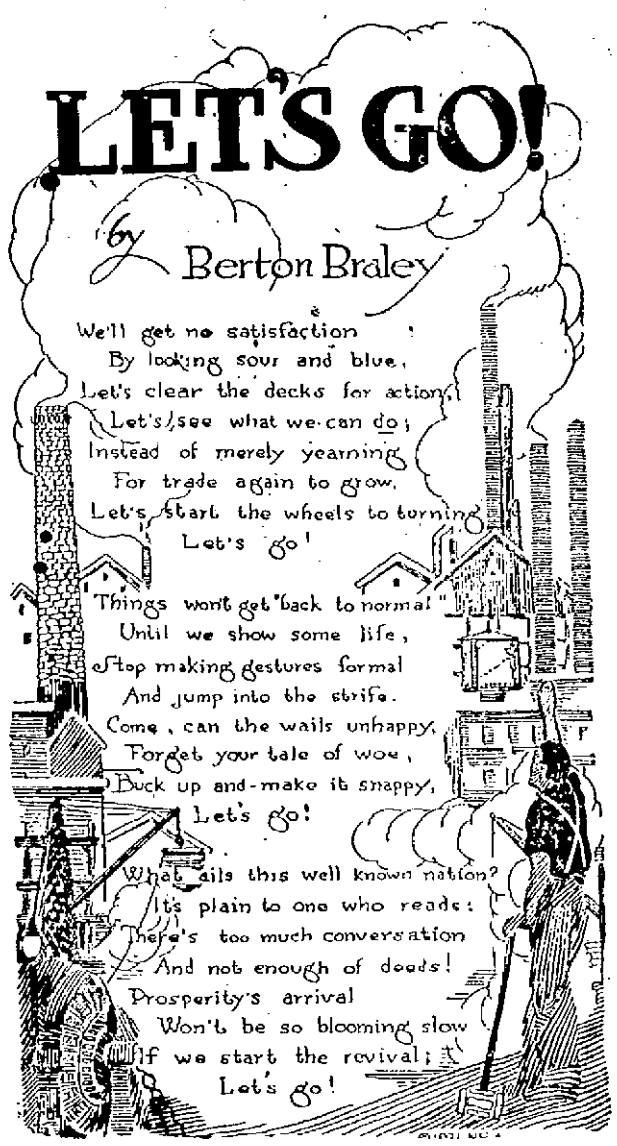

Constitutionalist Party Wins Majority

ROME, May 19.—The constitutionalist party will hold a large majority in the new chamber of deputies, members of which were chosen at the elections on Sunday. This element, made up of liberals, liberal democrats, nationalists, facisti (extreme nationalists) and former soldiers, increased its representation in the chamber by 96, according to the Idea Nazionale. There were 13 republicans in the last chamber. The number of republicans elected Sunday has not as yet been determined, but the party's representation will probably be reduced. In the new chamber there will be a few Slav and German deputies.

WHAT TO EAT TO PUT IRON IN YOUR BLOOD AND MAKE YOU STRONG

PHYSICIAN TELLS HOW IRON-CONTAINING VEGETABLES SUCH AS LENTILS, SPINACH, APPLES, ETC. WHEN REGULARLY TAKEN WITH ORGANIC IRON BUILD GREAT STRENGTH AND ENDURANCE

At their own doors—in the very gardens of those who are weak, nervous and ailing all the while is one of the most valuable tonics and strength-builders known to medical science, said Dr. James Sullivan, formerly physician of Bellevue Hospital (Outdoor Dept.) and the Westchester County Hospital, New York, when consulted recently.

Dr. Sullivan further said: "If your daily diet contains an abundant amount of iron you are giving your body the red blood food it craves. But if your blood lacks iron and is thin, pale and watery you cannot expect to be strong and well. On the contrary, your nerves become weakened and you become irritable, fussy and easily upset. In such cases, what you need is iron—organic iron to remove the cause of your trouble, and the moment organic iron is supplied it is often wonderful how quickly your multitude of symptoms will disappear and how strong and vigorous you will become." But be careful to distinguish between ordinary metallic iron which people usually take and true organic iron. Metallic iron is iron just as it comes from the action of strong acids on iron filings, while organic iron is a true red blood food, like the iron in your blood itself and like the iron in spinach, lentils and apples. In fact if you will eat a pint or two of spinach, half a pint of lentils and three or four baked apples each day you will probably not need to take any other form of organic iron; but most people prefer to eat a smaller quantity of iron-containing vegetables and take organic iron, like Nuxated Iron, with them. It is like taking extract of beef instead of eating pounds of meat. To prove to yourself what Nuxated Iron can do for you, get your doctor to take a specimen of your blood and make a "blood count" of your red blood corpuscles; then take Nuxated Iron for a month and have a new "blood count" made and see how your red blood corpuscles have increased and how much stronger and better you feel; see how the color has come back to your cheeks, how steady and strong your nerves have become. At all druggists. Adv.

NUXATED IRON ENRICHES THE BLOOD—GIVES YOU NEW STRENGTH AND ENERGY

S. H. Harrison Co. Successors to PUTNAM & SON CO.

2000 Men's $4.00 STRAW HATS

IN A PHENOMENAL SALE

$2.65

An Exceptional Variety of Brand New "Straws" in the Latest 1921 Shapes and Styles

A SPECIAL OFFERING OF HIGH GRADE "STRAWS," made with the famous "IVY" Sweat Bands..... $3.45

$7, $10 and $12 Genuine PANAMA HATS Special at $4.95, $5.95, $6.95

These hats were made for Putnam & Son and were sold to us at a great loss to the manufacturer

S. H. Harrison Co. 166 CENTRAL STREET

FORMERLY PUTNAM & SON CO.

Just "Keeping Up Appearances" Brings Very Little Happiness

ETHEL CLAYTON. SHE'S STAR OF "SHAM," WHICH POINTS THE MORAL THAT MONEY DOESN'T MEAN EVERYTHING. ONLY ONE KISS IN THE FILM.

CHARLES RAY, HE'S COMPLETED "THE BARNSTORMER," AND IS TAKING A VACATION. "R. S. V. P." AND "SCRAP IRON" ARE SOON TO BE RELEASED

BY JAMES W. DEAN

You probably know somedhe in your community who lives above his or her income.

If it is a woman she is probably proud of her family name and tradition. "Keeping up appearances" is her sole worry.

This is the situation developed in "Sham," Ethel Clayton's latest picture.

As the heroine of the picture Ethel lives in a richly furnished apartment. It is run on the "charge it" plan.

The day of reckoning comes. Bills must be met. Being the descendant of one of the "oldest families" she is matrimonially eligible to men of wealth.

She is about to wed a man whose father gathered his wealth in cattle dealing. He offers all that money can buy.

Enter a man, honorable, but poor. He offers only love. The lady sees what an idler and parasite she has been.

The picture is to have a happy ending, of course. So the lady who lived in sham and hypocrisy weds the poor man. Money isn't everything. No, sir! No, ma'am!

One feature of the film is that the heroine receives only one kiss—and that from the man she chooses as husband.

Title Charivari

Maybe you've seen some of these signs and thought nothing of them. But if you saw two or more of 'em at once you'd laugh.

Doug Fairbanks, "The Nut."
Owen Moore, "The Poor Simp."
Charles Ray, "The Hick."
Bryant Washburn, "The Boob."
Milton Sills, "The Little Fool."

The Movietorium

Raymond Hatton's hobby is collecting walking sticks.

A ballet skirt is being made for a horse in "The Grim Comedian."

"Man's Game." Title of picture Katheline MacDonald is making now.

James Kirkwood appears as Englishman and as German in "The Great Impersonation."

Princeton University students vote Betty Blythe their favorite movie actress.

Goldwyn is to produce "Synadagoden ("The Sin Flood"), famous Swedish drama.

Theodore Roberts has played more than 100 screen roles. He was on the stage 40 years.

It took six hours for cowboys to quiet cattle after a stampede scene in "The Half-Breed."

The perennial rumor—David Warfield is to do "The Merchant of Venice" in celluloid.

Alice Duer Milleer is working on a scenario of her magazine story, "The Woman Who Hated Politics."

Charles Gilpin, negro actor, who won fame in "Emperor Jones" on the stage, is going into pictures.

William D. Taylor directs pictures and plays golf. The other day he yelled "Fore!" instead of "Camera!"

"Just Outside of Hell," which Tod Browning bought for future production, is a story of Parisian Apaches.

C. O. Gleason and H. H. Lucker, of Detroit, have invented an ultra-rapid camera that will take 125 pictures a second.

Will Rogers accuses some film folk of being spendthrifts since they buy high-priced cars when they haven't a quart of liquor in the house.

Donald Crisp will direct and play a part in "Beside the Bonnie Brier Bush" which is to be filmed in Scotland. This is his first screen appearance since he played the part of Battling Burrows in "Broken Blossoms."

MADE THE GRADE

James W. Harris

SAN FRANCISCO, May 18.—From office boy to president. It took a long time to do it, but James W. Harris now considers he has arrived.

On his 66th birthday he was elected president of the California Street Cable Railway company here. He started as an office boy with the new organization in 1879, when the company was first started, and has remained with it ever since.

Ingalls' Circus, Lakeview Avenue grounds, Pawtuckeiville Memorial fund

GOOD LINES IN PLAITS

There's a charm about the full-plaited skirt on the slender figure. Willa Renard (right) of Lady Billy company achieves an excellent effect by using pink crepe de chine for the medium of her plaited frock. Black serge is the textile medium for the more practical frock of Martha Mansfield (left) of Selznick pictures. Notice the clever plaited puffing at the waist line.

WILLARD MACK IS HAPPIEST MAN ALIVE

By R. H. WHITNEY

NEW YORK, May 19.—Willard Mack is "the happiest man alive." He is going to remarry Pauline Frederick, who divorced him, if—

"Pauline," he said, "is the sweetest woman in all the world. She has forgiven me. A few days ago our paths crossed right here in New York and we had a long talk. Folks saw us on the streets, and they saw her kiss me when she boarded the train for California.

"She told me that she would put me on ten weeks' probation, and if at the end of that time I had been a good boy she would come back here and marry me all over again.

"What a honeymoon it will be, too! Mind you, she has a check on me. There are 19 personal friends who will watch me, and they will take turns in sending her telegrams, one a day, reporting just what I do.

"Our trouble," Mack explained, "came as a result of being so widely separated. Pauline was always in one part of the country and I in another. If we could have been together I guess she never would have had cause to divorce me.

"I have been married, as you know, three times. But Pauline is first, last and all the time for me."

IRISH RAIDERS FIRE ON BARRACKS FROM TRAIN

DUBLIN, May 19.—Rebels have adopted a new method for attacks on police barracks. Traveling by train Tuesday they compelled the trainmen to stop the train at Ballyaghaderreen, County Mayo, and opened fire on a barracks. The attacking party was pursued by the police and the belief is expressed that one man was killed.

Nine policemen were ambushed Tuesday at Lanesborough, County Longford, and one man was killed and three were wounded. Seven policemen ran into an ambuscade at Kinitty, Kings county, Tuesday evening, and one was killed and three were wounded.

A royal marine named Williams was taken from a barracks near Rosses' Point, carried to the seashore and riddled with bullets.

Attacked in Church

BELFAST, May 19.—District Inspector Walsh was seriously wounded by three men during service in St. Patrick's Catholic church Tuesday evening. Members of the congregation were searched on leaving the church and eight men were arrested.

SCIENCE SERVICE

Fooling With Clocks Can't Fool Father Time

Uncle Sam's scientists have turned thumbs down on legislation tinkering with time. So congress is killing such measures.

Time, the scientists say, is above regulation by congress or any other mundane body.

In attempting daylight saving, they assert, by setting the clock ahead an hour, we're only kidding ourselves.

The scientist's viewpoint is set forth in the accompanying article by C. F. Marvin, chief of the government weather bureau.

By C. F. MARVIN

I wish to say very emphatically that I am unequivocally opposed to any scheme of making changes in the clocks under the guise of saving daylight, which is in itself a misnomer and almost meaningless.

The march of time is inexorable and cannot be controlled by acts of congress or other human effort.

Legislation can describe and define standards of time, but its passage is measured only by astronomical sequences and by clocks which perform in synchrony therewith.

The arbitrary changing of clocks mars the true chronology of events, confuses history, and has other bad effects.

It is easy to see that within the territory of the United States, which is in moderate latitudes, the difference in the length of the day from season to season is not by any means so great as it is in the more northern latitudes of populous sections of Europe, for example, where the idea of changing the clocks was first introduced.

The economical benefits which it is alleged arise by this arbitrary scheme of changing the clocks and destroying chronology are very difficult to prove and it is a question if anything is actually saved by any such procedure.

A critical examination of the question leads to the conclusion that in the application of the law to the United States the benefits are very largely mythical, because of its moderate latitudes.

The disadvantages of the law make the changes in the clocks apply everywhere and to all people alike, without respect to latitude.

If legislation is needed to place the hours of labor within the hours of daylight, the law should be made to change the hours of labor.

Considerations of history, chronology, and the orderly measurement of time are strongly opposed to unessential and arbitrary falsification of clocks.

My recommendation is: Let the hours of work and business be regulated to suit the requirements of the majority, but, above all, let the clocks alone to perform their legitimate functions.

FORMER GOVERNOR INDICTED FOR PEONAGE

PENSACOLA, Fla., May 19.—Sidney J. Catts, former governor of Florida, was indicted for peonage here late yesterday by a federal grand jury.

The indictment charges that Catts, after obtaining pardons for two negro convicts, forced them to work on one of his farms in West Florida.

The former governor was recently indicted by the Bradford county grand jury for accepting $700 for a pardon for a prisoner serving a life term for murder.

JACKSON LIKES WOMEN OFFICIALS

Success of the "petticoat government" of Jackson, Wyoming, elected a year ago, was affirmed recently when it was re-elected by a large majority. Some of the successful officials, left to right, are Mrs. Mae Deloney and Mrs. Rose Crabtree, councilwomen; Mrs. Grace R. Miller, mayor; Mrs. Faustina Haight and Mrs. Genevieve Van Vleck, councilwomen.

Mothers! Give The Little Ones Syrup Pepsin

They like Dr. Caldwell's, and it quickly relieves their constipation and headaches.

BEGIN to teach the child regular daily elimination as young as possible, and much constipation will be avoided later in life. The most convenient hour throughout life is immediately upon arising. It does not then interfere with play, school or work.

When in spite of your efforts a member of the family becomes constipated, give Dr. Caldwell's Syrup Pepsin in the size dose directed on the bottle. It is a mild, gentle laxative safe for young babies; effective for grownups. It is the largest selling liquid laxative in the world, and most economical as a sixty cent bottle will last you many months.

For your information, Dr. Caldwell's Syrup Pepsin is a compound of Egyptian Senna and other simple laxative herbs with pepsin and pleasant-tasting aromatics. Look on it as a good family friend, useful to relieve constipation and symptoms like headache, biliousness, colds, fever, bad breath, loss of appetite and sleep. It is no exaggeration to say that millions of families are never without a bottle of Dr. Caldwell's Syrup Pepsin. It safeguards their health.

TRY IT FREE

Send me your name and address and I will send you a free trial bottle of my Syrup Pepsin. Address me Dr. W. B. Caldwell, 513 Washington Street, Monticello, Illinois. Everybody now and then needs a laxative; and it is well to know the best. Write me today.

Chelmsford BEVERAGES

A REAL REFRESHING DRINK

You get the fruity tang and zest of the real orange flavor when you drink Chelmsford Orangeale.

A wholesome, healthful combination of fruit flavor with high-grade cane sugar and pure spring water, Chelmsford Orangeale is a genuinely delicious thirst-quencher.

Ask for it wherever good beverages are sold or served.

For Home Use Try a Big 4-Glass Bottle at 15c Net. Your Dealer Has It.

Chelmsford

Ginger Ale AND Ten Popular Flavors

Sure Relief

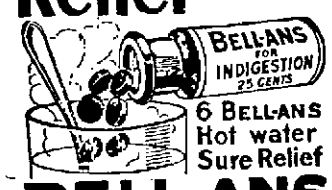

6 BELL-ANS Hot water Sure Relief

BELL-ANS FOR INDIGESTION

"Wear-Ever" Aluminum seven-inch Fry Pan

LIMITED This offer expires on May 28, 1921

THE seven-inch "Wear-Ever" Fry Pan is a utensil that will find daily use in any kitchen. It is DIFFERENT from ordinary aluminum ware. It is made of hard, thick, dense, cold-rolled, sheet aluminum. That in itself is a guarantee of its long-wearing qualities. It is well worth the regular $1.30 price—specially priced for a limited time at 49c.

If you have not already equipped your kitchen with "Wear-Ever," you now can find out why women everywhere are so proud of their "Wear-Ever" equipments. This fry pan will prove that "Wear-Ever" aluminum actually requires less fuel for cooking; that it retains heat longer, cleans easily and that it wears for years and years.

Call at any store selling "Wear-Ever" and get one of these fry pans TODAY.

The Aluminum Cooking Utensil Co.
New Kensington, Pa.

This offer expires May 28

Stores located anywhere this paper circulates are authorized to sell "Wear-Ever" Fry Pans at the special price.

If these pans are not obtainable at your dealer's, mail 60 cents to THE ALUMINUM COOKING UTENSIL COMPANY, New Kensington, Pa., and pan will be sent to you post-paid.

"Wear-Ever" utensils keep food flavor IN and fuel costs DOWN

"Wear-Ever" aluminum cooking utensils have two great advantages. They heat EVENLY all over and once heated, they maintain a cooking temperature over a REDUCED flame. Hence, **"Wear-Ever"** utensils require LESS FUEL and cook the food with greater uniformity and better flavor. For best results with the **"Wear-Ever"** Fry Pan:

1. Place fry pan over MEDIUM flame.
2. When pan is hot, REDUCE flame ONE-HALF.
3. Add fat (when method of cooking requires it.)
4. Add food and cook slowly.

Look for the store with the "Wear-Ever" window display

HEALTH FOR WORKING GIRLS

Those Who Suffer and Are Unable to Work Need Helpful Suggestions

Springfield, Ill. — "I had periodic trouble with weakness, cramps and backache and I could not work. A neighbor recommended your medicine and I took four bottles of Lydia E. Pinkham's Vegetable Compound. I am now strong and well, able to work, and recommend your medicine to my friends."—ANNA RIMKUS, R. R. No. 8, Springfield, Ill.

Why will girls continue to suffer month in and month out as Miss Rimkus did when case after case is related where Lydia E. Pinkham's Vegetable Compound has removed the cause of the trouble and brought good health. For more than forty years this old fashioned root and herb medicine has been the standard remedy for such ailments, and has the record of having restored more suffering women to health than any other medicine.

Lydia E. Pinkham's Private Text-Book, "Ailments Peculiar to Women," will be sent free upon request by Lydia E. Pinkham Medicine Co., Lynn, Mass. It contains valuable information.

SAYS HIS PRESCRIPTION HAS POWERFUL INFLUENCE OVER RHEUMATISM

Mr. James H. Allen suffered for years with rheumatism. Many times this terrible disease left him helpless and unable to work.

He finally decided, after years of ceaseless study, that no one can be free from rheumatism until the accumulated impurities, commonly called uric acid deposits, were dissolved in the joints and muscles and expelled from the body.

With this idea in mind he consulted physicians, made experiments and finally compounded a prescription that quickly and completely banished every sign and symptom of rheumatism from his system.

He freely gave his discovery to others who took it, with what might be called marvelous success. After years of urging he decided to let sufferers everywhere know about his discovery through the newspapers. Dows, druggists, and Fred Howard have been appointed agent for Allenrhu in this vicinity with the understanding that they will freely return the purchase money on the first two bottles to all who state they received no benefit.—Adv.

Cuticura Soap Clears the Skin and Keeps it Clear

Soap, Ointment, Talcum, 25c. everywhere. Samples free of Cuticura Laboratories, Dept. X, Malden, Mass.

Don't Neglect Your Range

Simply a broken lining may send it to the junk heap. We carry in stock linings, grates, etc., for all makes of stoves, and can now give prompt service at special low prices.

Don't wait until our Summer and Fall rush begins. Delay may cost you the price of a new stove.

QUINN STOVE REPAIR CO.
140 MIDDLESEX ST. Tel. 4170

COAL

For Over 50 Years the Name
HORNE
Has Stood for
BETTER COAL
LOWEST PRICES
GOOD SERVICE
Why Not Join Our Throng of Satisfied Customers Now?

Horne Coal Co.
9 CENTRAL ST. TEL. 264

COAL

PROF. SHAW DISCHARGED

Search Warrant Upon Which Officers Seized Still Found Defective

BOSTON, May 19.—Louis Agassiz Shaw, in whose Back Bay home prohibition enforcement officers recently found a whiskey still in operation, was discharged by United States Commissioner Hayes today. The commissioner held that the search warrant on which the officers obtained entrance to his house on Marlboro street, was defective, and that for this reason, the evidence obtained, which included the still, a gallon of moonshine whiskey and statements attributed to Shaw, could not be used. When counsel for the defendant asked for return of the still, however, Commissioner Hayes ruled that it was contraband and could not be returned.

The commissioner expressed belief that the fact that the warrant gave Shaw's name as John Shaw, instead of Louis A. Shaw, made it fatally defective. "If so, the evidence cannot be used," he added. "The evidence is one gallon of moonshine said to have been made by the defendant. The facts are admitted.

"There is another aspect of this case. The inspectors did not disclose that they had a search warrant for some time. When the defendant gave them information it was under peaceful submission to authority. This being so, the evidence cannot be used.

"The only conclusion I can arrive at is that the evidence, not having been properly obtained, cannot be introduced under the circumstances and nothing remains but to discharge the prisoner."

Mr. Shaw, who is an assistant instructor at the Harvard medical school, was quoted by prohibition enforcement officers as saying that he and his friends had been distilling whiskey because they could make a better product than they could buy.

REDUCTION IN CAR FARES HERE

Manager Thomas Lees of the Lowell district of the Eastern Massachusetts Street Railway Co. conferred with members of the board of public trustees of the road in Boston yesterday relative to the reduction in fares which goes into effect here next week as a result of the cutting down of the employes' wages 12½ per cent. The new $1 ticket, good for 13 rides and a five-cent rebate, will come from the printers early in the week and as soon as they arrive the new rates will be effective.

Manager Lees also ascertained from the trustees that those who have one of the old tickets in their possession when the new rates become effective will have an opportunity to use the old tickets until the 13 rides are punched. The company will redeem those tickets, if the patron insists, but inasmuch as one of the provisions on the back of the ticket stipulates that it will be redeemed at the price originally paid less ten cents for each ride used, the patron will save money by using the old ticket until its rides are exhausted. The usual eight-cent rebate will be paid, of course, on all used 13-ride tickets until they have all been turned in to the company.

NATIONAL FRATERNAL SOCIETY OF THE DEAF

The first annual "fraternival" of the members of the National Fraternal Society of the Deaf," who reside in this district, will be held in Lowell on May 28, 29 and 30. The program will open Saturday evening, May 28, in Merrimack hall, Merrimack street. On Sunday, May 29, there will be sightseeing and an indoor gathering in the evening. On Monday a program of bowling and other sports will be carried out. Mayor Perry D. Thompson has been invited to be present at the Sunday evening meeting and to make a "complimentary speech." His Honor is at a loss to know just what that will require, but he intends to accept the invitation. The invitation was extended to the mayor by Collin C. McCord on behalf of the members of Lowell division, No. 78.

PRIVATE FUNERAL FOR CHIEF JUSTICE WHITE

WASHINGTON, May 19.—Funeral services for Edward Douglass White, chief justice of the United States supreme court, who died early today, at a hospital, will be private. They will be held at 10 a. m. Saturday, at St. Mathew's Catholic church, on Rhode Island avenue, and will be conducted by the rector, the Right Rev. Monsignor Lee. Interment will be in Oak Hill cemetery, Georgetown.

Justices of the supreme court will be honorary pallbearers and members of the cabinet and other officials will attend.

INGROWN TOE NAIL TURNS OUT ITSELF

A noted authority says that a few drops of "Outgro" upon the skin surrounding the ingrowing nail reduces inflammation and pain and so softens the tender, sensitive skin underneath the too nail, that it cannot penetrate the flesh, and the nail turns naturally outward almost overnight.

"Outgro" is a harmless, antiseptic manufactured for chiropodists. However, anyone can buy from the drug stone a tiny bottle containing directions.—Adv.

EXAMINATION FOR POLICE CAPTAIN AND LIEUT.

Mayor Perry D. Thompson was notified today by John C. Gilbert, secretary of the civil service commission, that an examination will be held in the near future for the position of captain in the local police department and another for the position of lieutenant. This is in accordance with a request recently made by the mayor so that a successor to the late Capt. James Brosnan might be appointed.

When the original request was made, it was understood that there was a list of men available who were eligible for promotion from patrolman to sergeant, but upon investigation it was found that this list was compiled two years ago and is now inoperative. Accordingly, three distinct examinations will have to be held, one for lieutenants who are candidates for the position of captain, one for sergeants who are candidates for lieutenant and one for patrolmen who are candidates for sergeants. The director of the examination bureau has been instructed to expedite these examinations, Mr. Gilbert says in his letter to the mayor, and results dates will be announced in the near future.

Mayor Thompson has written to Chief Redmond Welch of the police department, instructing him to read the letter received from Secretary Gilbert at all roll calls and to have a copy of it posted in the guard room so that those members of the force who desire to take any of the examinations may have opportunity to prepare for them.

SALVATION ARMY WILL HOLD TAG DAY

Tag day next Saturday—this time to gather funds for the Salvation Army.

It promises to be a day to be remembered in the annals of campaigns for cash in this city. Dainty army lasses, with their picturesque poke bonnets and natty blue uniforms, will attempt to charm the dimes, quarters and dollars out of pockets of people in the streets. They will be helped by the members of the Paint and Powder club who will be charming enough without either paint or powder to make even a grouch yield up his coin for the worthy cause. Members of the Young Women's Christian association will take part in the warfare on pocketbooks. Boy Scouts and Girl Scouts will also lend their assistance to making the drive a success.

All of the drive workers are requested to report ready for work at the army headquarters in Appleton street at 8 a. m. Saturday morning. Volunteer workers, of whom it is hoped there will be many, will also be welcomed at that time.

The activities of the day are to be under the direction of a committee of which William N. Goodell is chairman.

REPORT OF TROTZKY'S ILLNESS CONFIRMED

RIGA, May 19—(By the Associated Press)—Information has reached Riga tending to confirm the report that Leon Trotzky, the Russian Bolshevik war minister, is seriously ill. He is said to be in a sanitarium near Moscow suffering from cancer.

Some mystery, however, surrounds the case, as recently Moscow reports were circulated to the effect that he and Ensign Krylenko, former Bolshevik commander-in-chief of the Russian armies, had gone to the Afghanistan frontier.

BIG TRUCK TIES UP ELECTRIC CAR TRAFFIC

Patrons of the Lawrence-Lowell line of the Eastern Massachusetts Street Railway Co. suffered considerable inconvenience and delay yesterday afternoon when a five-ton truck became ditched in such a position that it halted electric car traffic in a point in First street not far from Bridge street. There is street repairing going on at that point at the present time and in order to avoid a steam roller, the truck in question, loaded to capacity, swerved over on to the car tracks and nearly overturned.

A wrecking car was sent from the local barn of the railway company and finally managed to extricate the truck. In the meantime patrons of the line had to change cars at this point and three hours elapsed before everything was in proper running order again.

A similar holdup occurred Sunday afternoon, according to Manager Thomas Lees of the Lowell district of the Eastern Massachusetts. The workmen employed in repairing the street had left a large expanse of loose crushed stone uncovered when they quit work Saturday noon and when the heavy automobile traffic of Saturday afternoon and Sunday began coming along, the stone was whirled on to the company's tracks. A man was sent there to keep the tracks clear, but despite his efforts one of the electrics was derailed and passengers between here and Lawrence were subjected to more or less delay and inconvenience as a result. On both occasions they were compelled to change cars to complete their trip from one city to the other.

LOWELL GIRL TO BECOME NUN

Miss Albina Moreau, a former piano teacher at 65 Austin street, will take the holy habit as a member of the Ursuline Nuns of Quebec tomorrow and the ceremony which will be performed in the chapel of the convent in Quebec, will be witnessed by the mother and sister of the young woman, Mrs. Omer Moreau and Miss Maria Moreau of Austin street, this city.

ON THE NEW AUDITORIUM

Historic Inscriptions and Names of Leading Battles, Generals and Admirals

Work on the Lowell auditorium has progressed so far that the inscriptions on the front and sides are being chiseled into the stone. On the facade of the main entrance is the following:

"Dedicated to the men and women of Lowell who were in the service of the country in the wars in which the United States Has Been Engaged.

Tribute of a Grateful City."

Over the front of "Liberty Hall" is this inscription:

"Union and Liberty, Now and Forever One and Inseparable."

Beneath is the name of the hall in large letters. On the stone belts on all sides of the great building will be inscribed the names of some of the greatest battles in American history together with those of some of America's greatest generals and admirals. On the women's wing will be the names of some illustrious American women.

U. S. TENNIS STARS TO REACH FRANCE TODAY

PARIS, May 19 (by the Associated Press).—The members of the American team which will take part in the world's hard court tennis championship matches to begin on May 28, are expected to arrive in France today or tomorrow. The team comprises William T. Tilden, 2d, the world's grass court champion; J. E. D. Jones of Providence, R. I., and his son Arnold and Miss Edith Sigourney of Boston.

The leading members of the French team are reported in excellent form. Mlle. Lenglen, who has played throughout the season in southern France, with her usual brilliancy, shows no sign of letting up and thus far has carried everything before her in her singles and doubles matches in the Paris championship games. French tennis authorities expect and hope that Mrs. Molla Bjuhrstedt Mallory of the American team will reach the challenge round in the international championship matches so that she may meet Mlle. Lenglen and Decugis in the doubles. The possibilities of an upset however, are not being minimized.

SAVES BROTHER OFFICER FROM GUNMAN

BOSTON, May 19.—The quickness of Patrolman Leo Harrington of the Jamaica Plain station in drawing his revolver yesterday afternoon, probably saved Motorcycle Officer Roy Bates of the same station, from a bullet wound from a revolver in the hands of a man who said he was Frank Johnson, 24, of 72 Temple street, West End, after Bates had placed Johnson under arrest.

ANNUAL ELIMINATION DRILL TOMORROW

The annual elimination drill for boys of the high school regiment will be held on the South common tomorrow afternoon and at that time companies and individuals will be selected to take part in the prize drills to be held at the Field day exercises at Spalding park on the following Friday, May 27.

The fourth hour will be omitted tomorrow. Freshman hour, first hour and second hour will come before recess and third and fifth hours after recess.

Boys in the regiment will be dismissed at 12 o'clock and will assemble at the annex at 1.45 and then march to the common for elimination drill. Full dress uniform will be worn. In case of rain this drill will be held in the annex.

Boys in the regiment will not be excused from elimination drill without a reasonable excuse. Immediately at the close of the fifth hour the freshman boys will assemble in Paige street and then proceed to the common for drill. At the close of school freshman girls will report in the annex.

FATE OF KNIGHTS IN HANDS OF JURY

BANGOR, Me., May 19.—The fate of Nelson Eugene Knights of Dexter, charged with the murder of Alfred Corson on Jan. 7 last, was placed in the hands of the jury of the superior court at noon today. The trial was one of the briefest murder trials in the history of jurisprudence in Maine, occupying less than seven hours of the court's time. The defence offered no testimony, but Judge B. W. Blanchard, in summing up the case in behalf of the prisoner, pleaded for a verdict of manslaughter, arguing that no motive was shown. Justice Smith's charge occupied less than 30 minutes.

BRIDGE RECONSTRUCTION WORK BEGINS

Work on the reconstruction of the Central bridge began at noon today under the direction of the Engineering Service & Construction Co. of Boston. From now on until the end of the week only preliminary work will be done but on Monday morning a gang of 15 or 20 men will be placed on the job and from then until the work is completed there will be a good sized force constantly at work.

Under present arrangements, one-half of the bridge will be kept open at all times to automobile and electric car traffic. The company will not complete the work until September under those conditions, one of its representatives said today, but if the city authorities agree to close the bridge to all vehicular traffic with the exception of trolley cars, the work will be completed in from 30 to 45 days sooner. This could be done without interfering in any way with the pedestrian or stree tcar traffic. Whether this arrangement will be carried out is now under discussion'

GASSED WAR VETERAN IN POLICE COURT

A man, who, according to his counsel, is a gassed war veteran, unable to work, or even to remain indoors for any length of time, was haled before the police court this morning by his wife, who charges him with non-support. He explained that governmental red tape has held up the financial aid to which he is entitled from the federal authorities, and expressed a willingness to do all he could for his wife, although she does not live with him, but resides with her mother.

"Your Honor," said the former overseas man, in the hoarse voice which German mustard gas leaves as one of its effects, "I've given her as much as twenty-five and fifth dollars on different occasions, without taking a receipt. That was when I've gone to visit her at her mother's. I've asked her to come back and live with me, but she wouldn't do it. So I took for granted that she didn't want to be with me, and let her stay at her mother's house."

The last financial aid he received from Washington, he said, was fifty dollars sent about the first of the month. His attorney explained that he has no other source of income, and is in so serious a physical condition, as the result of his service in the trenches, that he is utterly unable to support himself, to say nothing of caring for his wife.

The judge continued the matter to May 26, for further investigation.

POPPIES THAT BLOW IN FLANDERS FIELD

Twenty thousand blood-red poppies, manufactured in France, were received this morning at American Legion headquarters here in preparation for the two "Poppy Days" which are scheduled for May 28 and 30. The next step in the arrangements for the affair will be a joint meeting of committees for the local Legion post and the Lowell Ladies' Auxiliary. It is the intention of the legionaries to turn over the actual sale of poppies to the auxiliaries, it was announced today by Joseph M. Dinneen, who with Charles Devno and Arthur Turcotte, comprise the personnel of the committee in charge of the legion's end of the affair. The date of the meeting has not been set, but it will take place as soon as possible after tonight, when a gathering of the committee members on the Memorial day celebration is to be held at the Y.M.C.A. building.

Drowned in River

Continued

at midstream, Officer Joseph Lamoreux, who proceeded to the scene, found the victim's clothing at the water's edge, and brought them back to police headquarters.

A letter addressed to "John Kowolik, 103 First street, City" was in the inner coat pocket, and came from Red Cross headquarters here, having reference to Kowolik's claim for compensation, and the bureau of war risk insurance.

On a slip of paper, apparently inscribed in the man's own handwriting, were the words, "John Kowolik, Co. B, 36th Infantry." Further search of his garments failed to reveal any money, or even a pocketbook or billfold. There was a half-smoked package of cigarets of a popular brand, and that was all. The deceased wore a light green cap and a dark green suit, together with tan shoes, black socks and a black bow tie. His linen, as well as suit and hat, appeared to have been recently purchased. In the cuff of the trousers was a quantity of sand and several burrs, which seemed to indicate that he had been trudging in the country, perhaps in a last search for work on some outlying farm.

The police stated this afternoon that there were no efforts being made to drag for the remains, as they had undoubtedly been swept down the river, and it would be vain to seek to recover them at this part of the stream.

M. H. McDONOUGH SONS
PARLORS
176 GORHAM ST.
TEL. 906W
UNDERTAKERS

Every Sale a Success

It Shows That People Will Buy Furniture or Anything Else At a Price

They expect to pay less than they have been paying, and they are right. Wages are lower. The wholesale price of Furniture, Rugs, Ranges is lower. And our retail price is lower. We anticipated this condition and started cutting prices down last December, and we keep cutting prices. They are as low and lower than they likely will be this year, and if conditions change and the demand increases, as manufacturers are not in condition to fill orders, there will be a scramble for goods and prices will go up again. Buy now and at

A. E. O'Heir & Co.

HURD STREET

EVERETT TRUE BY CONDO

THE CRAZY QUILT BY AHERN

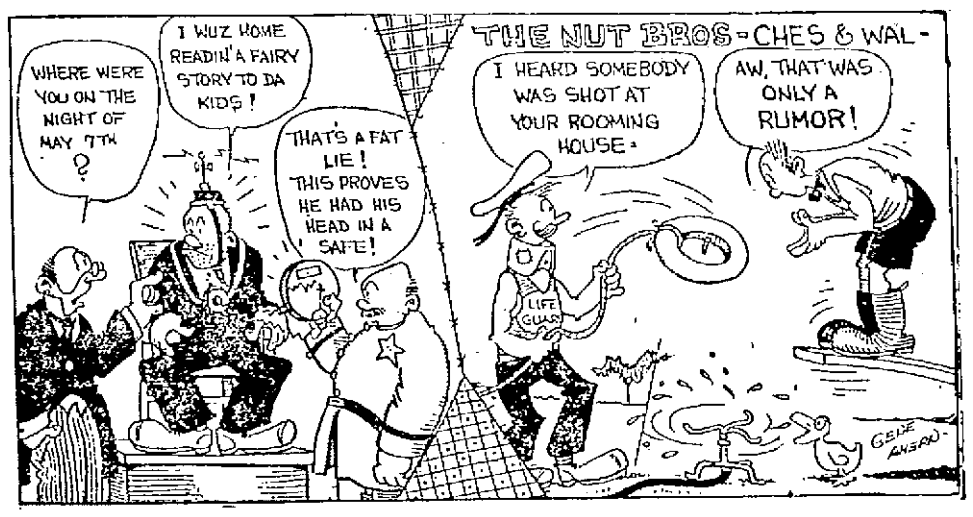

THE OLD HOME TOWN BY STANLEY

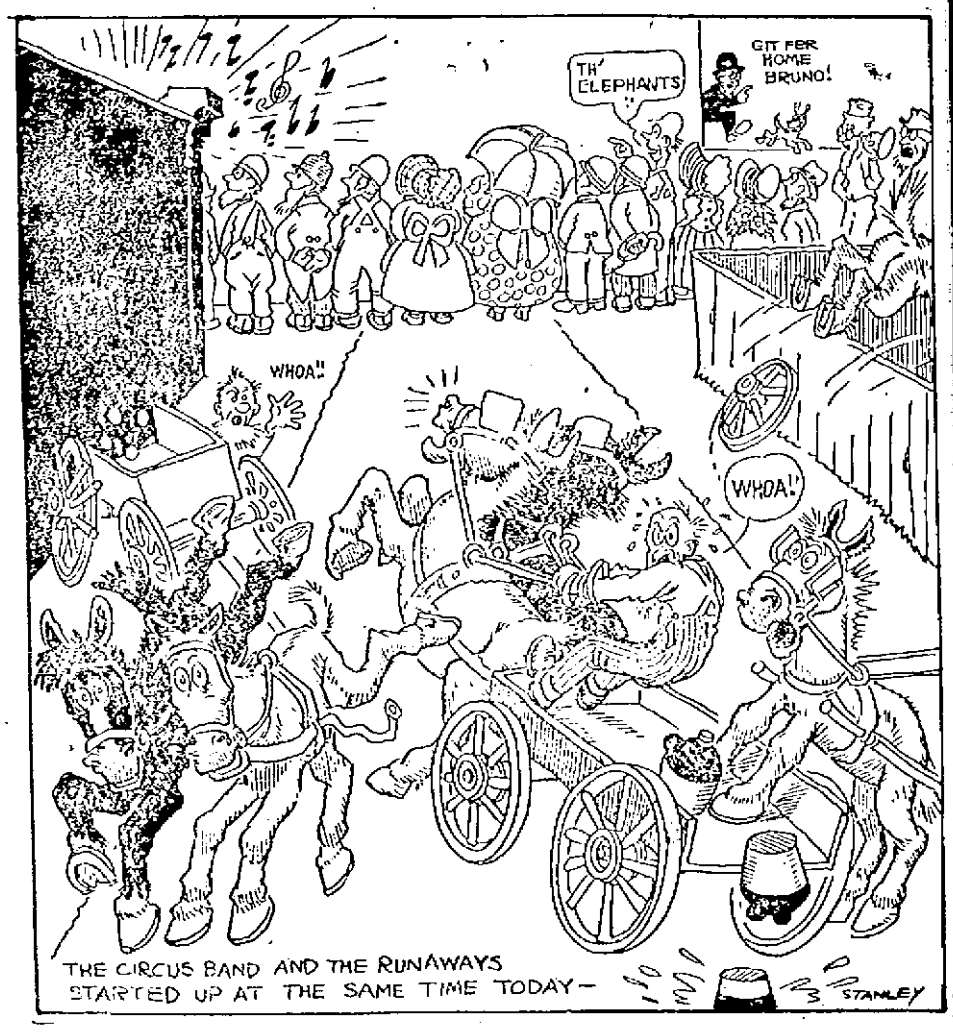

SUN ATLAS COUPON

Present this coupon and 59c at The Sun Office and get a copy of

THE PEOPLES' ATLAS

The latest and most up-to-date Atlas and 1920 U. S. Census, just published. One should be in every home

Name .....

Street and No. .....

City or Town .....

This coupon and 59c secures a copy.

TO SOLVE THE R. R. PROBLEM

Rich Urges Plan to Increase Traffic by Reduction in Rates

This Would Prove Better for Roads Than Increases in Rates, He Says

BOSTON, May 19.—Edgar J. Rich, counsel for the Associated Industries, said at a luncheon given by the chamber of commerce today that if railroad traffic officers gave more of their time to studying how traffiffc could be increased by reduction in rates, instead of to working out increased rates, the net result would be better for the railroads.

"A generation ago," he said, "under the guidance of men like Tuttle, Tucker and Mellen, every effort was directed towards the development of traffic, and rates were adjusted to this end. Today it is question of increasing rates, and yet note the result. Freight rates have been increased 110 per cent. since 1913 with the exception of rates for short distances, which have been increased as high as 500 per cent. The result is intense competition by the motor truck which today is taking from the railroads millions of dollars which they ought to have. It is not merely the transportation by truck between two inland points that is menacing—it is the threatened co-ordination of trucks with water transportation that is likely to deprive the railroads of a large amount of their proper traffic.

"The greatest menace to New England today is the contemplated action of the trunk lines and the New England lines in revising the class scale of rates and in elimination of all commodity rates. These commodity rates which are threatened have been the means of building up New England."

Gerritt Fort, vice-president of the Boston & Maine railroad, said that the railroads are suffering today because they cannot produce the one commodity they manufacture, transportation, for the price at which they are able to market it. Confronted by a like situation, a manufacturer of shoes or textiles or hardwares would set about reducing his overhead and would probably shut down entirely or operate on part time. The railroads must go on manufacturing transportation at a loss and, while they can and do effect many reductions in operating costs, must continue to furnish adequate service.

The speaker said that the wage revision indicated by the wage board is as yet an unknown quantity and "it is probably that a greater resumption of business activity must come before the railroads can hope to get back to a sound basis.

"It should be plain to all of us that if the motor truck is to use our highways as a competitor of the steam road, its charges, expenses and operating conditions should be regulated as the [illegible] and [illegible] are regulated, and it should be taxed as the steam roads are taxed for the use of the highways. It should be equally plain that the building up of two agencies of transportation where one will serve the purpose involves an economic waste, the cost of which must ultimately fall on the users. You can't get along without the steam railroads and while the motor truck has its place, and a useful one, in the handling of short haul traffic, its proper sphere is limited. The railroads have been giving and are continuing to give careful study to the best way to meet this situation, but it is not so easy to meet it by reducing our rates as some advocates of that policy would have you believe."

Exhibit is Missing

Continued

members of the chamber of commerce have an acute interest, were missing. Where they apparently should have been is a table marked Exhibit A, which gives details of the work done in Lawrence street but with no data as to the cost.

Chamber of commerce members are interested to know what became of the cost exhibit. Was it lost, or did Mr. Reynolds fail to enter it? These are questions that were asked today.

Attorney Reynolds stated today that Exhibit A was the only one that he had submitted.

Miss Lillie S. Cutter, official stenographer, says that the only exhibit that she has seen is in the records.

What some other people are saying is reserved to preserve the amenities.

The work of getting ready for the gathering of signatures to the chamber's initiative petition went actively forward today.

There are 90 women members of the chamber and it is possible that a number of these may be selected to make an active canvass for signatures among the new citizenesses.

It is hoped to have the signature-gathering campaign start next Monday morning.

As bearing on the initiative movement the following letter from L. E. Studley, secretary of the Automobile Merchants' association of Lowell and adressed to Secretary-Manager Geo. F. Wells was given out at the chamber's rooms today:

"Please be advised that at a recent meeting of this association it was unanimously voted that the secretary be instructed to write you that this association approves of any effort the chamber may take which will permit the repaving or repairing of any additional mileage of streets in the city of Lowell this year for the same amount of money which was originally intended by the city government for this work."

The information was made public today at the chamber's rooms that the survey of the condition of the city's streets, the results of which were submitted to the municipal council sometime ago, was made partly by Secretary-Manager George F. Wells and former Assistant Secretary John O'Rourke, now of Norwich, Conn. Mr. Wells and his associate covered about 70 of the 150 miles of street in this city. Mr. Wells stated this morning that he could not say exactly who did make the rest of the survey, but that all of the streets were covered by two persons in an automobile with one of the number driving and the other, tak-

CLIMBING OUT

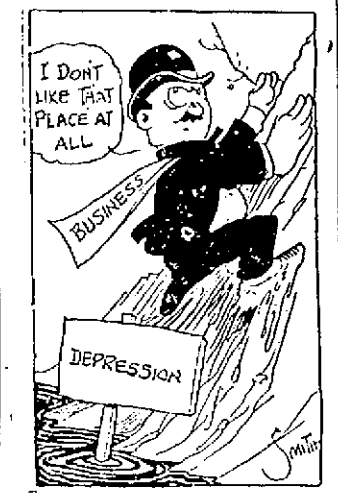

DOG DROPS 1500 FEET

RANTOUL, Ill., May 19.—Bing, a fox terrier, made a descent of 1500 feet in a parachute from an airplane at Chanute field today. When he landed he worked himself free from his harness, overcame another dog set to prevent his onward journey and ran to headquarters with a message carried in a pouch suspended from his neck.

The performance was to show the practicability of using dogs to carry messages when an airplane is unable to land. Bing was dropped off a wing of the plane by Sergeant A. G. Shoemaker.

-like oranges!

drink ORANGE-CRUSH

First came Ward's Orange-Crush. Later came Lemon-Crush and Lime-Crush. All three are carbonated drinks of supreme quality and fruity deliciousness. Enjoy one today.

In bottles or at fountains

Bottled by

COCA-COLA BOTTLING COMPANY

605 Merrimack Street

Phone 1020 and 4230

PICTURE FRAMES

For Wedding Gifts

FRAMES MADE TO ORDER

SPECIALS THIS WEEK

"Last Supper," Mahogany Frame, $14. Now $9.48

"Harvest Moon," Mahogany Frame, $14. Now $9.48

"The Angelus," "The Castle on the Rhine," "The Coliseum Ruins," "The Shepherdess," etc., etc, $6.00. Now $3.50

A Large Variety of Pictures and Frames See Our Window Display.

MAKE OUR STORE YOUR SHOPPING CENTRE—AT YOUR SERVICE ALWAYS

RICARD'S 123 CENTRAL STREET THE WEDDING GIFT SHOP

THEATRE MANAGERS' BANQUET

Manager Walter J. Nelson and Assistant Manager John T. Metlew of the Merrimack Square theatre of this city were among those who attended the banquet of Black's New England theatre managers at Healey's, in Boston, last evening. The banquet followed an all-day conference at which 50 Black theatre managers were present. Among those present at the banquet were Thomas Meighan, noted motion picture star, who spoke on motion picture work; John Flynn, head of the theatre department of the Famous-Players Lasky corporation of New York; Claude Saunders, head of the exploitation department of the same concern and District Manager Schaefer, who is in charge of the distribution of the Famous Players films in New England.

TO SHOW UP U. S. DAREDEVILS

A Frenchman has come to America to show up American daredevils. He is "Mars," privately known as Morton St. Clair, one of whose stunts is shown here—changing his clothes on the upper wing of a flying airplane.

17 Sinn Feiners Held in London

LONDON, May 19.—Scotland Yard detectives today captured and detained one of the chief Sinn Feiners in London. Seventeen persons are now detained in connection with the shootings and burnings of the last week-end, and plans discovered are said to show it was the intention to commit outrages night after night. Prompt measures adopted by the police, however, frustrated this design.

Mrs. Fellows Acquitted of Murder

PROVIDENCE, R. I., May 19.—Mrs. Mary J. Fellows was found not guilty of the murder of her former husband, Rufus J. Fellows, an innkeeper, in the town of Johnstown, by a jury in the superior court here today

FOR THE WAISTLINE

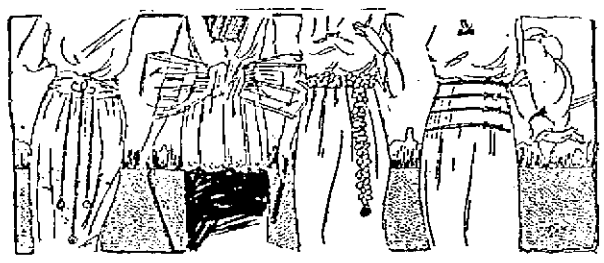

WAISTLINE EFFECTS THAT YOU CAN FASHION AT HOME

To the realms of emperors and kings and into her own dooryard has milady gone for things with which to ornament and accent her waistline.

For whether the frock be of the long, straight line which hugs the figure, or of the sort which flirts away in lengths of frivolous chiffon, at the waist, there is a distinguishing note.

A thing of charm which is to be found on a number of the imported frocks is the flower girdle. Naturally it is for party wear.

To make it, simply take a foundation of silk which matches your gown or the flowers and tack the pansies on. Take care lest you get them in regular line, for in regularity art is lost.

With your chartreuse gown, the one which clings to the line of your slimly graceful figure, nothing could be nicer than this crushed girdle with its jewel fastener and falling strands.

The girdle of yellow panne velvet with yellow crystals would be lovely for your yellow gown, or if you prefer contrasts let the girdle and crystal be violet. For the ornament, string the crystals on fine wire.

The huge tulle or maline bow is an intriguing affair and would be effective on your white frock in varying shades of green. Use the lightest tint at the top of the bow and the heaviest below. Do not sew the pieces of maline together.

The wide girdle is of gray canton crepe, banded in black velvet.

Coolidge Still Confined to Bed

WASHINGTON, May 19.—Vice President Coolidge continued today to be confined to his bed with what was described as a severe cold. At his office at the capitol, it was said that it might be several days before he returned to his duties, as his physician had advised a brief rest.

Beck Named Solicitor General

WASHINGTON, May 19.—Appointment of James M. Beck of New York as solicitor general, was announced today by Attorney General Daugherty.

Was Seen on Wall Street Day of Explosion

BAYONNE, N. J., May 19.—The police announced today that three persons had identified Guiseppe de Filippo, Bayonne truckman, arrested yesterday on suspicion, as a man they had seen in Wall street within a few hours of the disastrous explosion last September.

Tug Engineers Who Quit Convicted

BOSTON, May 19.—Frank Rawlinson and Herman Kootz, engineers on harbor tugs who quit work on May 7, after the fireman had walked out in sympathy with the marine strike, were found guilty today of violating the steamboat laws and their licenses were suspended for thirty days. It was charged that the engineers failed to give the required 24 hours' notice of their intention to quit.

TROUBLESOME FLIES

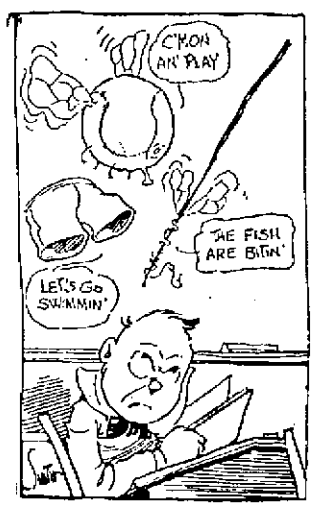

SETH TANNER

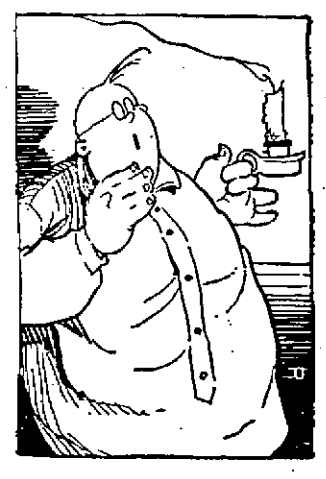

Gold bricks always seem to enjoy a buyer's market. An honest confession is good for th' public.

SOCONY

REG. U.S. PAT. OFF.

GASOLINE and Polarine

Uniformly good. That's why so many use them.

WE SELL SO SOCONY MOTOR GASOLINE STANDARD OIL CO. OF N.Y.

The sign of a reliable dealer and the world's best Gasoline

"Every Gallon the Same"

STANDARD OIL CO. OF NEW YORK

26 Broadway

Out They Go!

Big Closing Out Sale

FRIDAY MORNING AT 9 O'CLOCK

All Millinery Must Be Sold

As We Are Discontinuing Our Millinery Department.

SPECIAL FRIDAY AND SATURDAY

HUNDREDS OF NEW HATS $1.00 VALUES TO $10.00

The Rogers Co. 101 Central Street

MAKER & McCURDY

Corset Shop 198 Merrimack Street

Let Us Show You Our GREATLY REDUCED Hose

On Sale Friday and Saturday

$3.50 Black and Brown Pure Silk with lisle top and sole. For this sale $1.95

$2.00 Black, Brown, Navy, Grey, best Silk and Fibre made. For this sale $1.25

50c Black, Brown and Navy Silk Lisle. For this sale 35c

New Lot of Seco Petticoats

ASSORTED COLORS

This material is ever-wear. Price $1.59

Muslin Underwear

Women's Two-Piece Pajamas in Soisette, Crepe and Cotton. Prices—

$3.25, $2.50, $1.98

Envelope Chemise for

89c, $1.00, $1.50, $2.00

Ask to See the New Carter Jersey Vests, Envelope and Step-In.

LATEST

STOCK MARKET

The following is a complete report, giving high, low and closing quotations:

NEW YORK, May 19.—Declines ranging from one to three points in several prominent speculative issues marked the easy dealings on the stock exchange today. Pressure was most apparent in Crucible Steel, Peoples Gas and Sumatra Tobacco. Some of the motor issues and junior oils also eased. Rails manifested none of yesterday's strength, most leaders reacting fractionally. New York Airbrake recorded the only noteworthy gain, rising two points despite yesterday's cut in the dividend. Preliminary exchange rates on London indicated increased firmness, demand bills repeating their recent increased firmness, demand bills repeating their recent maximum quotation at $4.

Professional pressure made further headway during the morning on an unusually small amount of business. Independent steels, motors, equipments, sugar and utilities shared in the general decline of 1 to 3 points. Numerous specialties whose dividend prospects have become increasingly doubtful in the last few days, were heavy or weak. Famous Players, Sears-Roebuck, Remington Typewriter and National Enamelling lost 1 to 4 points. Dividend-paying rails of the type of Northern Pacific, Canadian Pacific, Great Northern and New York Central forfeited all yesterday's gains. Chemical shares were the only specialties to show a strong tone, rising 1 to 2 points. Call money opened at 7 per cent.

Market leaders registered additional losses during the dull mid-session. Steels, motors, oils, metals, sugars and textiles were conspicuously heavy. Postponement of dividend action on Hocking Valley coincided with reactions of 1 to 5 points in the coal group.

International paper Republic iron, tobaccos and low priced oils gained 1 to 2 points latat but changes elsewhere were nominal. The closing was irregular.

New York Clearings

NEW YORK, May 19.—Exchanges, $610,456,434; balances, $63,974,552.

Cotton Market

NEW YORK, May 19—Cotton futures opened steady. May, 12.32; July, 12.70; October, 13.45; December, 13.73; January, 13.90.

Cotton futures closed quiet. May 12.18; July 12.63; Oct. 13.34; Dec. 13.69; Jan. 13.80.

Spot quiet; middling 12.45.

Money Market

NEW YORK, May 19.—Time loans, steady; 60 days, 90 days and 6 months, 6½ per cent.

Call money firm, 7 per cent; bank acceptances 5¾.

Liberty bonds closed: 3½s, 88.04; first 4s, 87.42 bid; second 4s, 87.10; first 4¼s, 87.36; second 4¼s, 87.14; third 4¼s, 90.64; fourth 4¼s, 87.30; Victory 3¾s, 97.56; Victory 4¾s, 97.60.

NEW YORK MARKET

	High	Low	Close
Allis Chal	[illegible]	[illegible]	[illegible]
Am Agri Chem	[illegible]	[illegible]	50
Am Beet Sug	[illegible]	[illegible]	[illegible]
Am Bosch Mag	40⅞	40	40⅞
Am Can	30¾	30¼	30¼
Am Car Fdy	125	124½	125
Am Cot Oil	20⅞	20⅛	20⅞
Am H & L	12½	12½	12½
do pf	[illegible]	[illegible]	[illegible]
Am Ice	[illegible]	[illegible]	[illegible]
Am Int Corp	41¼	40⅞	41⅛
Am Loco	81½	81½	81½
do pf	103	103	103
Am Smelt	42½	41⅞	41⅞
Am Sug	91	90½	91
Am Sumatra	64¾	62	63⅞
Am Wool	77	76	76⅞
Anaconda	42⅞	42	42
Atch	82¼	81¾	82¼
do pf	76½	76½	76½
At Gulf	39½	38¾	39½
Baldwin	87⅝	85⅞	87
B & O	41⅜	40¾	41
Beth Steel B	60⅛	59⅛	59⅝
Butte & Sup	15	15	15
Cal Pete	48⅞	47¼	48
Can Pac	115½	115	115⅛
Cent Lea	40⅞	40⅛	40½
do pf	80	79½	80
Chandler Motors	66½	64½	65¼
Ches & Ohio	64½	64	64
do pf	19⅝	19⅝	19⅝
C M & St P	29	28¾	28⅞
do pf	44⅞	43	44⅞
C R I & P	33⅞	33⅛	33⅜
Chile	12⅝	12½	12½
Chino	26¾	26⅝	26¾
Col Fuel	31⅛	31⅛	31⅛
Cont Candy	1¼	1¼	1⅜
Con Gas	89	88½	89
Corn Pro	71¾	70¾	71¾
Cru Steel	76¼	74⅝	75⅞
Cuba Cane	19½	18⅝	19¼
Del & Hud	102	102	102
Den & R G	¾	¾	¾
do pf	1	1	1
Erie	14⅝	14	14
do pf	29½	29½	29½
do 2d	14¾	14½	14½
Fisk Tire	16¾	15⅞	16
Gen Elec	137¾	137¼	137½
Gen Motors	12⅞	12¾	12¾
Goodrich	38⅛	38⅛	38⅛
Greene Can	7	7	7
Gt No pf	70¼	68½	68⅞
Gt N Ore ctf	30	30	30
Inspiration	37⅛	36⅞	36½
Int Harvester	91	91	91
Int Nickel	15⅞	15¾	15¾
Int Mer Com	4⅝	4	4
do pfd	13¼	13	13
Int Mer Mar	15¼	15½	15½
do pfd	55¾	55⅜	55⅜
Int Paper	71½	65⅜	71
Kennecott	22¼	22	22¼
K City S	27⅞	27⅛	27⅞
Lack Steel	49¾	49	49½
Lehigh Valley	54½	53¾	54
L & Nash	107⅞	106⅞	106⅞
Mex Pete	149½	147¾	148⅝
Miami	23⅝	23⅜	23⅜
Middle States Oil	13¾	13½	13⅝
Midvale	28	28	28
M K T Com	2¾	2½	2½
Mo Pac	22¾	21½	22½
do pfd	42⅞	41⅞	42¼
Nat Lead	77¼	77¼	77¼
Nev Cons	12⅝	12½	12⅝
N Y Air B	70¼	65½	65¾
N Y Cent	71½	71	71½
NY NH & H	19⅞	19⅝	19⅝
Nor & West	98¼	97⅞	98¼
No Pac	73	71⅞	72½
Ohio Gas	[illegible]	[illegible]	34
Oklahoma	[illegible]	3¼	3¼
Ont & West	[illegible]	[illegible]	[illegible]
Pan Am	[illegible]	[illegible]	[illegible]
Penn	[illegible]	34⅞	34⅞
Peo Gas	54	51⅞	51⅞
Pierce Arrow	[illegible]	[illegible]	[illegible]
Pierce Oil	[illegible]	10	[illegible]
Pitts Coal	[illegible]	62¾	62¾
P W V	[illegible]	[illegible]	[illegible]
Pres Steel	[illegible]	[illegible]	[illegible]
Pullman	[illegible]	[illegible]	[illegible]
Punta Sugar	[illegible]	38	[illegible]
Ray Cons	14⅞	[illegible]	[illegible]
Ry St Sp Co	[illegible]	85½	85½
Reading	72½	72	72¼
Rep I & S	[illegible]	57	58
Royal D	65	64	[illegible]
Shell Transport	[illegible]	[illegible]	[illegible]
Sinclair	[illegible]	[illegible]	[illegible]
So Pac	[illegible]	[illegible]	[illegible]
So Ry	[illegible]	[illegible]	[illegible]
do pf	[illegible]	52	[illegible]
St L & Frisco	[illegible]	[illegible]	[illegible]
Stromberg	[illegible]	[illegible]	[illegible]
Studebaker	[illegible]	[illegible]	[illegible]
Tenn Cop	[illegible]	[illegible]	[illegible]
Tex Oil	[illegible]	[illegible]	[illegible]
Tex Pac	[illegible]	[illegible]	[illegible]
Third Ave	[illegible]	18	18
Tobacco Pro	[illegible]	[illegible]	57
Transcontinental	[illegible]	[illegible]	[illegible]
U Pac	[illegible]	[illegible]	[illegible]
U S Food Pro	[illegible]	[illegible]	[illegible]
U S I Al	68	[illegible]	[illegible]
Un Fruit	111¼	111	111
U S Rub	[illegible]	72	[illegible]

BRIEF BUT IMPORTANT WIRE DISPATCHES

NORTHAMPTON, May 19.—Mrs. Calvin Coolidge left for New York city this morning. She was accompanied by Miss Laura Skinner of New York. Mrs. Coolidge will attend a dinner in honor of Mme. Curie at New York tonight, and take the midnight train for Washington, where she will join the vice president.

WASHINGTON, May 19.—Chairman Porter of the house foreign affairs committee, said after a conference today with President Harding that the president hoped for adoption of a peace resolution by the house without unnecessary delay.

BOSTON, May 19.—A voluntary petition in bankruptcy was filed today by the William O. Jones Co. of this city, dealers in cotton waste, with liabilities listed at $1,097,631 and assets of $1,065,177.

ATLANTIC CITY, N. J., May 19.—Jack Dempsey today boxed four fast rounds in preparation for his match with Georges Carpentier. He was in excellent form.

KIDNAPPING RESULT OF ORGANIZED GRUDGE

PALMERSTON, Ont., May 19.—Police Chief Wilson, who is investigating the kidnapping Tuesday night of Miss Edna K. Lee, a singer, today expressed belief that she has been the victim of "an organized grudge."

"Miss Lee is a splendid singer and her leaving one church to go to another, has caused bad feeling," said the chief.

Miss Lee was found on the outskirts of the town, bound and gagged, after having been chloroformed by assailants whom she was unable to identify. She is suffering from shock and exposure.

PRES. SINCLAIR RESIGNS

NEW YORK, May 19.—H. F. Sinclair today resigned as president of the Sinclair Consolidated Oil Corporation and was elected chairman of the board. His brother, Earl W. Sinclair, of Tulsa, Okla., was chosen president. R. Simpson and A. C. Woodman were added to the list of vice presidents.

SHEPPARD-TOWNER BILL

WASHINGTON, May 19—The Sheppard-Towner maternity bill was ordered favorably reported today by the senate education committee.

U S Steel	83⅜	82¾	83¼
do pfd	108¼	107⅞	108
do 5s	95¼	95⅛	95⅛
Utah Copper	57⅝	57	57
Va Chem	32½	30¾	31
Wab	8¾	8½	8½
do A	23½	23¼	23¼
West Maryland	10½	10⅜	10⅜
Willys	8¾	8½	8½
Wes'house	48½	48	48
Wes Union	88¾	88¼	88¼
Worthington Pump	57⅞	50⅞	50⅞

BOSTON, May 19.—Local prices generally were fractionally higher at the opening of the market today. Calumet & Arizona led the list with an advance of ¾.

BOSTON MARKET

	High	Low	Close
Am Pneu pf	14	14	14
Am T & T	105¾	105⅝	105¾
Bos El	64⅛	64⅛	64⅛
Bos & Me	21½	21½	21½
Cal & Ariz	51¾	51½	51¾
Cal & Hec	256	255	256
Carson Hill	14½	13⅞	14½
Cop Range	36	35¾	35¾
Davis-Daly	6⅞	6⅞	6⅞
East Butte	9¾	9½	9¾
East Mfg	15½	15	15½
Fairbanks	35½	35½	35½
Gray & Davis	12¾	12½	12½
Island Oil	4⅛	4⅛	4⅛
Lib McN	9½	9	9½
Mayflower	4½	4½	4½
Mohawk	53½	53½	53½
Nat Leather	7⅞	7⅞	7⅞
New Cornelia	15¾	15¾	15¾
Nipissing	4⅝	4⅝	4⅝
No Butte	11⅛	11⅛	11⅛
Old Dom	22½	22½	22½
Osceola	32½	32½	32½
Quincy	41	41	41
Reece Buttonhole	13	13	13
Shat Ariz	7	7	7
Sup & Bos	1¾	1¾	1¾
Swift & Co	99	99	99
Swift Int	26	25¼	26
Trinity	1½	1½	1½
U Apex	2¾	2¾	2¾
U Metal	1⅝	1⅝	1⅝
U Sh M	36¼	36	36¼
do pf	23¾	23½	23¾
U S Smelt	35½	35	35
Ventura	15⅛	15	15
Waldorf	21⅞	21⅞	21⅞
Wolverine	11¼	11	11¼

BOSTON CURB MARKET

	High	Low	Close
Manhattan	8	8	8
Daddy	16	10	10
Ariz Tip-Top	5	4	5
Ariz Silver	22	21	22
Boston Montana	62	59	60
Bagdad	16	14	15
Crystal	29	28	28
Denbigh	9	8	8
Eureka	62	48	50
First Nat'l	83	83	83
Gulfport	2½c	2½c	2½c
Homa	5	5	5
Hecla	11	7	9
Imperial	9	8	9
Majestic	13	13	13
Mutual	1 1-16	98	99
Ranier	8	8	8
Pilgrim	8	8	8
Silver Reef	5	4½c	5
Seven Metals	8	7½c	7½c
Texana	8	7	8
United Verde Ext.	26	26	26
Verde	24	22	24
Alpha	67	66	66
Boston & Ely	59	55	57
Black Hawk	9	9	9
Cascade	12	10	12
Sierra	35	35	35
Ophir	60	55	57

MOTHER!

"California Syrup of Figs" Child's Best Laxative

Accept "California" Syrup of Figs only—look for the name California on the package, then you are sure your child is having the best and most harmless physic for the little stomach, liver and bowels. Children love its fruity taste. Full directions on each bottle. You must say "California."—Adv.

CHERRY & WEBB CHERRY & WEBB

564 Women's Cloth Suits

AT ABOUT 1-2 PRICE

Friday and Saturday

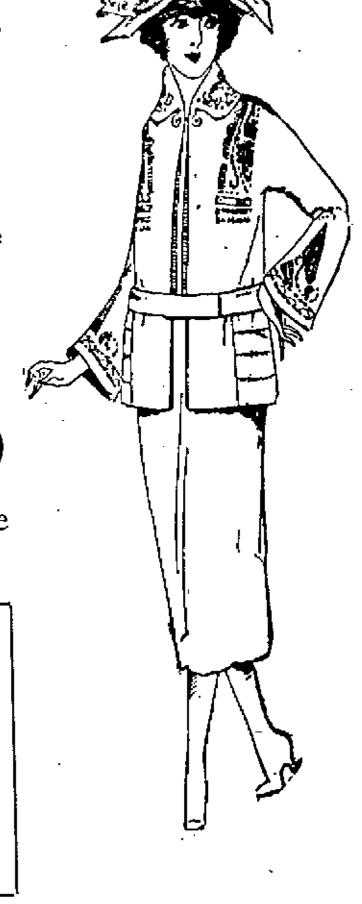

Summer Garments Coming In So Fast We Must Clear the Racks—Hence These Drastic Reductions.

IN GROUPS FOR A QUICK CHOICE

$23 $29 and $36

Wonderfully attractive suits in Tricotine, sold early in the season as high as $65.00

WRAPS and COATS

We clear the racks Friday and Saturday

$18, $23, $29 $35 and $39

Bolivia, Chamoistyne and Velour.

Values to $79.50.

JERSEY SPORT SUITS

In the past two days we have received 200 new worsted jersey suits, plain and heather shades; sold formerly $15.00 to $22.50. Now

$10.50 $12.50 $15.00

Silk Jersey Petticoats

Beautiful, all silk jersey with combination, trimmed flounces................ **$2.98**

Jersey Sport Coats

Worsted, Jersey, and Sport Flannel; values to $12.00, at **$7.00**

Middy Blouses and Skirts

For Field Day. Special Prices

$1.00, $1.49, $1.95

Skirts to match.

MARVELOUS DRESS SALE

The climax of value—another triumph. Dresses that sold at $35.00 must be sold at once. Mignonettes, Taffetas, Crepe de Chines and Figured Georgettes—

$17.50

Prunella SKIRTS

In striking plaids and stripes. Values to $18.75. Choice—

$9.95

SWEATERS

Silk Tie-Back Sweaters, newest in sweaters; $6.98 value.... **$5.00**

SILK WAISTS

Crepe de Chine, Georgette and Satin Tie-Backs; sold to $10.00.... **$4.90**

CHOKERS

Squirrel Chokers **$7.00**

Opossum Chokers **$5.00**

Stone Marten Chokers, **$25.00**

HOSIERY

Silk Fibre, shaped heel, full fashioned, Silk Hose, 95c value..... **69c**

Children's Coats

All must be sold by Saturday night. 96 in all. Choice.... **$7.00**

75 DOZEN NEW CRISP WAISTS .... 95¢

Basement----RUMMAGE----Basement

$18.50 to $22.50 **COATS $11.00** Polo and Velour, all silk lined.

$5.00 Figured Organdie Dresses	$2.50
$5.00 Kimonos, handsome patterns	$3.00
$2.75 to $5.00 New Spring Gabardine Wash Skirts	$2.00
$8.00 New All Wool Plaid Skirts	$5.00
$2.00 Extra Size All-over Aprons	95¢
$15.00 Raincoats (75 only)	$10.00

Foulard, Tricolette and Taffeta Silk **Dresses** Worth $20.00 **$8.75**

CHERRY & WEBB

12-18 JOHN STREET

Adventures of The Twins

COUNCIL OF CREATURES

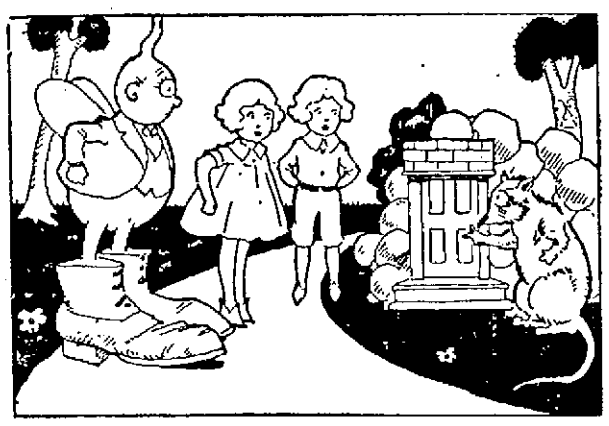

"DO YOU WISH TO GO IN?' THE MONGOOSE POINTED TO A SORT OF DOORWAY

Flippety-Flap and Nancy looked, and suddenly they saw what Nick saw, a curious sign cut into the bark of a tree.

"Let's see what it says," suggested Nancy, trotting over quickly, and the others didn't need coaxing. Up they tiptoed softly as feathers, and made out these words, "The Council of Creatures." Whether the words were written in antelope language, or leopard language, or warthog language, or gazelle language, or something equally difficult, neither Nancy nor Nick told me, but it doesn't matter, for, having the language charm that the magical mushroom had given them, the children could have understood had there been no letters there at all.

"The Council of Creatures," repeated Flippety-Flap in puzzled way. "I never heard of it. I wonder what it all means."

Just then a voice beside them remarked rather tartly, "That's not surprising considering that the Council of Creatures most likely, never heard of you, either. Are you friends or foes?"

Flippety-Flap and the twins turned quickly and beheld a mongoose close beside them, which also was most surprising, as no one had been there a minute before.

"Friends," answered the fairyman, quickly.

"Oh, all right!" said the mongoose in a relieved tone. "We can't be too careful, you know." Then he went on, suddenly suspicious again. "But whom are you friendly to? It doesn't happen to be Tag Tiger, does it? You're sure that Tag Tiger didn't send you to spy on us, are you?"

"Us!" Flippety-Flap looked around in astonishment. "How many thousand people do you think you are, Mr. Mongoose?"

"Oh, I'm only one, but the rest are inside. You see, I'm guard. I have to watch out here and let the others know if Tag Tiger comes along. Do you wish to go in?" The mongoose pointed to a sort of doorway between some rocks.

(To Be Continued)

(Copyright, 1921, The Lowell Sun)

LEGAL NOTICES

MORTGAGEE'S SALE

By virtue and in execution of the power of sale contained in a certain mortgage deed given by George D. Skordoeres, also called George D. Skordores, of Lowell, in the County of Middlesex and Commonwealth of Massachusetts, to Benjamin Green of Brookline, in the County of Norfolk and said Commonwealth, dated September 26, 1920, recorded in the Registry of Deeds for the Northern District of said County of Middlesex, Book 631, Page 604, and also registered as Document 3112, noted on Certificate of Title No. 1035 in Registration Book 8, Page 77, in the North Registry District of said County of Middlesex and by virtue of a certain instrument given by Vaselike Skordoeres to said Benjamin Green, dated December 18, 1920, recorded in said Registry Book 637, Page 501, also registered as Document No. 3235, noted on said Certificate of Title, for Breach of the Condition of said Mortgage Deed and for the purpose of Foreclosing the same, will be sold at Public Auction on the respective premises hereinafter described on Saturday, the eleventh day of June, 1921, all and singular the premises conveyed by said Mortgage Deed and therein described substantially as follows:

First parcel at two o'clock in the afternoon of said June 11, 1921.

The land in said Lowell situated on the northerly side of Lakeview Avenue, formerly known as River Street, in that part of said Lowell called Centralville, the buildings thereon now supposed to be numbered 357 on said Avenue, containing ten thousand square feet of land, more or less, and thus bounded and described:

Beginning at a point marked now or formerly by a stake and stones on the northerly side of said Avenue at the southeasterly corner of the premises and at the southwesterly corner of land now or formerly of John M. G. Parker; thence northerly on said Parker land one hundred three and 30-100 (103.30) feet to a corner of a fence at other land of said Parker; thence westerly on said Parker land and land now or formerly of Clarissa Law one hundred and 48-100 (100.48) feet to a corner at land formerly of Loring W. and Hannah A. Lewis; thence southerly on said Lewis land ninety-seven and 38-100 (97.38) feet to said Lakeview Avenue; thence easterly on said avenue one hundred (100) feet to the point of beginning. Be said contents or any or all of said measurements more or less and however otherwise said premises may be measured, bounded or described. Being the same premises to said George D. Skordoeres conveyed under the name of George D. Skordores by deed dated January 9, 1918, and recorded in said Registry Book 583, Page 40. And the above described parcel will be sold and conveyed subject to a prior mortgage by John H. Eacrett to the City Institutions for Savings, dated August 19, 1916, and recorded in said Registry Book 560, Page 138.

Second parcel at three o'clock in the afternoon of said June 11, 1921.

Also a tract of land with the buildings thereon situated in said Lowell bounded and described as follows: Southwesterly by Second street forty-four (44) feet, northwesterly by land now or formerly of Elizabeth Conlon ninety (90) feet; northeasterly by land now or formerly of Elizabeth Conlon forty-four (44) feet and southeasterly by land now or formerly of Patrick J. Byrne ninety (90) feet. All of said boundaries are determined by the Land Court of said Commonwealth to be located as shown on Plan 4113 A. 1 and 2, drawn by O. M. Snell, C. E., dated November, 1912, as approved by the Court, filed in the Land Registration Office, a copy of a portion of which is filed with Certificate of Title No. 360 in said North Registry District and said land is shown as Lot A on said Plan. The above described land is subject to the provisions which the Court construes and determines to be restrictions set forth in a deed given by Alpheus R. Brown to Mary B. Varnum, dated April 12, 1856, and recorded in said Registry Book 5, Page 113. For title of said George D. Skordoeres see Certificate of Title No. 1035, and the last described premises will be sold and conveyed subject to a mortgage given by John H. Eacrett to the Middlesex Safe Deposit and Trust company, dated June 2, 1917, and registered as Document No. 1646, noted on said Certificate of Title No. 1035.

The above described premises will be sold and conveyed subject to any and all taxes and other municipal assessments and Tax Sales which may be due or to become due, if any there are, and the purchaser of each parcel will be required to deposit Five Hundred ($500) Dollars at the time and place of sale. Other terms at sale.

BENJAMIN GREEN,
Mortgagee and present holder of said mortgage.
m13-26 j3

MORTGAGEE'S SALE OF REAL ESTATE

To Annie I. Young of Lowell, Mass.

By virtue of a power of sale contained in a certain mortgage deed given by Annie I. Young to Katherine Etta Brady dated the fourteenth day of December, A. D., 1917, and recorded with Middlesex North District Registry of Deeds, Book 643, Page 205, and for breach of the conditions of said mortgage deed and for the purpose of foreclosing the same will be sold at public auction on the premises No. 5 Wiggin street, Lowell, Mass., on Thursday, the sixteenth day of June A. D., 1921 at 4 p. m., all and singular the premises conveyed by said mortgage deed and therein described as follows, to wit:

The land with the buildings thereon in said Lowell situated on the southerly side of Wiggin street and bounded and described as follows: Beginning at the northwesterly corner of the premises on said Wiggin street at a point distant about one hundred and six and 77-100 feet westerly from the intersection of the westerly side of Willio street with the southerly side of said Wiggin street and at land formerly of one Graham; thence running easterly along said Wiggin street fifty feet, more or less, to a point; thence southerly by a line parallel with and fifty feet distant easterly from the easterly line of said Graham land about one hundred feet to land supposed to be of Mary Nesmith, now or formerly; thence westerly along said Nesmith land about fifty feet to said Graham land; thence northerly along said Graham land about one hundred feet to said Wiggin street at the point of beginning.

Said premises will be sold subject to two previous mortgages; one held by the Lowell Five Cent Savings Bank, dated October 4, 1916, and recorded with Middlesex North District Registry of Deeds, Book 562, Page 313 and the other to Mary Brady dated Aug. 17, 1917, and recorded with Middlesex North District Registry of Deeds, Book 643, Page 202, and other incumbrances, if any there be.

Other terms will be made known at the time and place of sale, or upon inquiry of the mortgagee.

PETER BRADY,
Present Owner of Mortgage.
James E. O'Donnell, Attorney for Mortgagee.
m12-19-26

RULES BAR TRACK MEN OVERDOING

ANN ARBOR, Mich., May 19.—High school athletes who compete in track meets in Ann Arbor in the future will not be allowed to enter too many events and overdo, if rules recently adopted are rigidly enforced.

These rules were framed by Coach Steve Farrell of Michigan and Coach Jack Moakley of Cornell, following a track meet.

Contestants in the 440-yard dash and half-mile run cannot compete in any other events that day. Those entering the 100-yard dash, 220 dash, 120 low hurdles and 220 low hurdles can compete in but one other event, exclusive of the 440 dash and the half-mile.

Mile runners can compete in no other event.

ANNOUNCEMENTS

DANCING AND DEPORTMENT

DANCING LESSONS
Ballroom and stage dancing by competent teacher. Adults and children. For information Tel. Mr. Paine, 1317-W.

LOST AND FOUND

$15 IN BILLS lost Monday afternoon between Gorham and Walker sts. Reward, 19 Bertha st, off Walker st.

POCKETBOOK found, containing sum of money. Owner may have same by inquiring 506 Gorham st, and proving property and paying for this adv. Ask for Jim O'Connor.

SQUIRREL NECK PIECE lost Monday night in vicinity of Middlesex, Branch, Carleton and Thorndike sts. Reward. S-1, Sun office.

AUTOMOBILE DEALERS

ANDERSON—2 in 1 car. Auburn Motor Co., Thorndike st. oppo. depot.

MAXWELL TRUCK, Cheever st. garage. H. A. Bissonette, Prop. Ph. 4142.

FEDERAL Motor Trucks. Ralph B. Cousins, 1040 Gorham st. Tel. 6260.

[illegible]—Cheever st. garage, H. A. [illegible], Prop. Phone 4142.

AUTOMOBILES FOR SALE

RENEWED CARS
1920—Dodge Bros. Touring.
1920—Chevrolet Touring
1919—Panel Body Vim Truck
1917—Panel Body Buick Truck.
1918—Dodge Bros. 2½ ton truck
1918—Maxwell 1 ton truck
1919 Ford Roadster.
Overland Truck.
LOWELL MOTOR MART
ROCHETTE-O'DEA CO.
MOODY STREET. PHONE 4725-W.

USED CARS—Bought, sold and exchanged. Cash or terms:
1 1918 4-Cylinder Buick Roadster.
1 1918 5-Passenger Nash Touring.
1 1916 Hudson Super Six 7-Passenger.
1 1916 5-passenger Buick touring.
1 Buick Touring, good shape....$250
1 1917 Chalmers 7-Passenger.
And numerous other bargains.
POST OFFICE GARAGE

FORD TOURING car for sale, 4 nonskid Goodyear tires. This machine has been overhauled and a very good machine for the money. Price $225. Bought larger car only reason for selling. Tel. 3424-W or 6595.

MOTORCYCLES AND BICYCLES

ARROW BICYCLES—A high grade wheel at a reasonable price. First class repairing done promptly. Tires and accessories. Small's Bike Shop, 657 Stevens st.

BABY CARRIAGE TIRES put on while you wait. Agents for Excelsior and Henderson Motorcycles and Bicycles. Lowell Cycle Shop, 98 Gorham st.

AGENCY for Snell Bicycles. Baby carriage tires put on, bicycle repairing and sundries. Edward Chateauneuf, 30 Salem st.

INDIAN MOTORCYCLES, parts and repairs; headquarters for Indian racycle, Iver Johnson and Crown bicycles; repairing and sundries. Bachelors, Post Office ave.

ACE MOTORCYCLES, Harley-Davidson parts and repairs. Pope, Cleveland and Rexwing bicycles. R. S. Phillips, 694 Merrimack st. Tel. 3245. Res. 1139-J.

EDWARD BELLEROSE—All makes of motorcycles repaired. Satisfaction guaranteed. Gas and oil. Moody st., opp. city hall.

IGNITION SPECIALTIES

EVERYTHING ELECTRICAL for your car. Official service for Bosch Magnetos. Grey & Davis and Conn. systems; Rayfield and Zenith Carburetors, Burd Piston Rings. Alfred Markus. Phone 2559. 15-17 Arch st, oppo. depot.

YOUR CARS ELECTRICAL Service Station—We are specialists on the electrical needs of your car. All makes of starting, lighting, ignition, overhauled and repaired. Delco and Remy parts. We also have a few Ford armatures. Hickey & Barton, 35 Branch st. Tel. 1589.

L. A. DERBY & CO. armature winding and repairing done by experts. Motors overhauled. Electrical repairs of all kinds. 84 Middle st. Tel. 3096.

SERVICE STATIONS

BAGLEY'S Y. D. GARAGE—Braender Tires and Tubes, all sizes. A real tire at a reasonable price. Get a fill of Mobile at 39c or Socony, Polarine Oil at 25c qt. Special attention given to washing and polishing cars. Auto accessories, 310 Westford st.

SERVICE THAT SERVES. All makes of cars repaired by efficient mechanics. We are equipped to repair any part of your car, any time or anywhere. Dependable accessories, gas and oil. Post-office Garage, 95 Appleton st.

HAZARD'S GARAGE. Repairing overhauling. Prompt service. Accessories, gas and oil. Service car day or night. Phone 22-12, Tyngsboro.

CLARKE'S auto repair station, overhauling and repairing of all kinds; high grade work and guaranteed. 361 Stevens st.

EXPERT REPAIRING and overhauling on all makes of cars; work guaranteed; prices right. Arthur Gervais, 25 Riverside st. Tel. 2285-W.

NEW CENTRALVILLE GARAGE, W. J. Lambert, prop.; repairing all makes of cars. 1517 West Third st. Phone 3880. Residence 2795.

PHONE 700, day or night, for wrecking car service, anywhere, anytime. Belvidere garage, 35 Concord st.

YOUR ADVERTISEMENT HERE WOULD BE READ IN TWENTY THOUSAND HOMES TONIGHT

TELEPHONE 4100 THE SUN CLASSIFIED AD DEPARTMENT

AUTOMOBILES

TAXI SERVICE

DAY AND NIGHT SERVICE—Phone 5594, auto livery, weddings and funerals. Lowell Taxi Service, Registered, 119 Paige st.

CALL 3063 OR 482-M for Dalton auto livery and taxi. Open and closed cars for all occasions. Day and night service. Postoffice garage.

STORAGE BATTERIES

Better Battery Service
153 WORTHEN ST.
All makes charged and repaired. Prompt and courteous attention.
BATTERY & ELECTRICAL SERVICE
Two-year guarantee Vesta Batteries. "Drive in" or phone 6390.

LUTHY STORAGE BATTERY—Two year guarantee. Sales and service. Chalifoux Motor Co., distributors for Merrimack Valley, Market and Shattuck sts. Phone 6061.

GOULD Dreadnaught Battery Station. All makes of batteries repaired and charged. J. J. Sullivan, 565 Middlesex st.

ABSOLUTE 2-year guarantee battery Mac-lite, storage battery, service and sales. Clark Bros., 18 Church st. Tel. 2174.

WESTINGHOUSE battery service. Repairing and recharging. Frank C. Slack, 395 Central. Tel. 1256.

VULCANIZING

JOE'S TIRE SHOP, Vulcanizing specialists. Gates (Half Sole) Tires, 11 Andover st. Phone 4016.

WE BOOST our business by good work, tires and tubes repaired. Centralville Auto Supply Co., 740 Aiken st.

AUTOMOBILE ACCESSORIES

TOWERS CORNER auto supply, 280 Central st. Phone 1177. Auto accessories, gas, oil, grease. Service anytime.

GOULD HARTWELL CO. INC., Accessories and vulcanizing. 265-267 Middlesex st. Phone 4880.

BROKEN WINDSHIELDS SET. Glass for all purposes. Lowell plate and Window Glass Co., 190-196 French st. Phone 540.

STOP that leaky radiator. Moco will do it. 25c can. Anderson Tire Shop, 42 John st.

AUTO TOPS AND COVERS

RE-COVERING—New tops, tourings, $30; roadster, $25; Gypsy back with bevel glass, $12. John P. Horner, 353 Westford st. Phone 5293-M.

EDWARD LUSSIER—Auto tops and covers made to order. Satisfaction guaranteed. Reasonable prices, Aiken st. garage, Auto Top Co.

AUTO TOPS, seat covers, springs and cushions repaired. Tires and accessories. Donovan Harness and Auto Supply Co.

AUTOMOBILE RADIATORS

UNION SHEET METAL CO. All makes of auto radiators repaired. New cores put in. 337 Thorndike st. Phone 1309.

AUTOMOBILE PAINTING

PEPIN & LECLAIR, Moody and Pawtucket sts., auto painting of highest quality, over Moody Bridge garage.

WELDING

LOWELL WELDING CO.—Scored cylinders, auto radiators repaired, lowest prices; work guaranteed, 37 Branch st. Phone 1580.

BUSINESS SERVICE

REPAIRING

CHIMNEY REPAIRING of all kinds, all kinds of roofs repaired and painted. All work done by experts and guaranteed. J. M. Kelly, 191 Appleton st. Tel. 4741-M.

CARPENTER AND JOBBER—Chas. Richards, 37 Ware st. We do all kinds of carpenter work, no matter how small the job is, estimates given free. Tel. 4732-M.

CHIMNEYS swept and repaired. Wm. Cloutier, successor to W. H. Limberg. Yard, 59 Fulton st. Tel. 6393.

HAVE YOUR OLD CARPETS made into new rugs. Carpets and rugs cleaned, prices reasonable. Economy Rug Works, 507 Middlesex st. Phone 555.

UPHOLSTERING, furniture repairing. G. Gott, 384 Bridge sst. Tel.

PAINTING AND PAPERING

WALL PAPER
Largest stock of high grade Wall Papers and Moulding in Lowell.
BON MARCHE DRY GOODS CO.

PAINTING, paperhanging and whitewashing. Morris Villeneuf, 255 Merrimack st. Call evenings, Ph. 453-M.

ROOMS PAPERED, $4 and upward, paper and labor included. H. J. McCarthy, 841 Broadway. Tel. 5349-W.

PAINTING — Papernanging, whitewashing and house repairing at lowest prices, work guaranteed. Carnevale Bros. Phone 3378-W.

H. FILLER, Painting, papering, kalsomining and whitewashing. Complete line of paper in stock. Reasonable prices. Store 179 Chelmsford st. Residence 28 Ware st. Tels 5053-M, 2126-W

W. A. BEAUREGARD—Painting in all its branches. Estimates given. 722 Moody st. Phone 929.

WE WILL paper your room for $4 up. Including paper. Wall papers at lowest prices. Paperhanging, whitewashing and painting. Large or small jobs. Work guaranteed. Max Goldstein, 155 Chelmsford. Phone 2897.

HOUSE PAINTING—Geo. H. Kirby, practical painter; shop, 56 Plain st; residence, 156 Smith st. Will Estimate free.

WALL PAPERS of merit, many artistic designs from which to choose, at lowest prices. P. A. Howard, 437 Merrimack st.

BUSINESS SERVICE

STORAGE

STORAGE—Live storage, $7; dead storage, $5 per month. Supplies gas and oil and washing. Suburban Motor Co., 9-1 Howard st. Phone 1165.

STORAGE—Rooms $1.50 and $2.00 per month; furniture moving and jobbing. O. F. Prentiss, 356 Bridge st. Phone 126.

MEDICAL SERVICES

FREDERICK DUGDALE, M. D.
—SPECIALIST—
SKIN, BLOOD AND NERVOUS DISEASES
RHEUMATISM, neuralgia, neuritis, lumbago, sciatica, rheumatoid, arthritis, gout, catarrh, epilepsy.
CANCER, TUMORS, piles, fistula and rectal diseases WITHOUT THE KNIFE
EYE, ear, nose, throat, stomach.
Investigate methods of treatment.
LOWELL OFFICE, 97 CENTRAL ST.
Hours—Wed. and Sat. 2-4, 7-8
Consultation. Examination. Advice
—FREE—

TRAINED MATERNITY NURSE—Mrs. Battles. Write 4 Hall place. Will call.

ROOFING

EXPERT ROOF LEAK REPAIRING of all kinds, work right, price right. All work guaranteed, estimates free. King the roofer. Phone 5969-W. 7 Leverett st.

ROOFING OF ALL KINDS—Tar, gravel, paper and wood, estimates free; leaks a specialty, chimney repairing; also slate repairing. Bowen Bros., 16 Talbot ave., North Billerica.

LEAKING ROOFS—No cost, roof measured, estimate given; slate, gravel, shingle, paper and metal roofing, also leak repairing; 12 years' experience. Lowest prices in city for first class work. Tel. 2439-M before eight mornings, noon of after five. Jackson, the Roofer, 153 Summer st.

STOVE REPAIRS

QUINN STOVE REPAIR CO., 149 Middlesex st. Sell linings, grates and other parts to fit all stoves and ranges; work promptly attended to by expert repair men. Tel. 4170.

TRUCKING

PIANO AND FURNITURE moving, local and long distance, general trucking, anywhere to everywhere. Bardon & Son. Parties a specialty. Phone 5553.

FORD TRUCK for local and long-distance hauling of any kind. Prices reasonable—anywhere at any time. Hefferon, 240 Moody st. Tel. 3240.

M. J. FEENEY, local and long distance piano and furniture moving, beach and party work a specialty, 19 Kinsman st. Phone 5475-W.

FORD TRUCK—Wants hauling of any kind. Local or long distance. Prices and service right. 468 Central st.

WILLIAM ODDIE, 75 Palmer st., local and long distance trucking; office phone 4629. Res. phone 6371-R.

QUICK SHOE REPAIRING

GEORGE VIELICKI, 1014 Gorham st., wishes to announce to his friends and customers he is open for business at his shoe repair shop on Gorham st.

BRIAN WITKOFSKY—Shoes fixed while you wait; good work done. Low prices, 171 Liberty st.

PHILLIP SNYDER, the Highland shoe Repair. We have come down on prices and use best of stock, 319 Westford st.

ECONOMY SHOE FIX—Fine shoe repairing, also custom made shoes; all work guaranteed. R. Dempsey, 202 Church st.

GOODYEAR and Mackay shoe repairing shop, now located at 189 E. Merrimack st. High grade work and guaranteed.

SIMANY NANES, quick shoe repairing; best materials used; work done at lowest prices; guaranteed, 423 Bridge st. Phone 5798-M.

MODERN shoe shop. A. J. Duboiy, Prop. High grade shoe repairing. Phone 2756. 611 Merrimack st.

SPINDLE CITY shoe repairing, Carl Lundgren, Prop. A good job at the right price, 163 Middlesex st. Phone 2029.

QUICK SHOE repairing done while you wait. Best of materials used. Reasonable prices. Davis Sq. Shoe Repairing Co., 3 Davis Sq.

ELECTRICAL REPAIRS

JOHN E. CALDWELL—Electrical repairing, armature rewinding a specialty, 5-7 West Third st. Tel. 5925.

HOUSEWIRING, fixtures and repairing of all kinds. See us first. Peter Courembis, 6 Race st.

ELECTRICAL SUPPLIES

THE ELECTRIC SHOP
63 Central Street
Come in and See Our Beautiful Boudoir Lamps from $3.83 Up

LOCKSMITHS

LAWN MOWERS GROUND, keys filed and fitted. Sharpening of all kinds. Geo. E. Hibbard, 6 Second st.

TOOLS of all kinds bought and sold, Locksmith, key-fitting, saw filing and grinding. W. H. Lester, The Cutler, 378 Broadway.

DYERS AND CLEANSERS

HEALTH AND WEALTH
Are Yours if You Have us Cleanse Your Clothes
DILLON DYE WORKS
5 East Merrimack st. Tel. 1788. We Call for and Deliver

W. A. LEW
Steam and dry cleaning and dyeing for men and women. Work first class. Prices reasonable. My service excells.
49 JOHN ST. PHONE 4336

DRESS SUITS to hire. Dyeing and cleaning. A. M. Bertrand, merchant tailor, 24 Middle st. Tel. 875.

FINE WORK
Is the foundation of our reputation—cleaning, dyeing, pressing is our business. Can we serve you? Up-to-date Cleansing & Dyeing Co., 81 Moody st. Opp. City Hall.

BUSINESS SERVICE

TAILORING

TAILORING that suits. Select patterns and tasty designs from best materials. J. Solomon, 341 Westford st. Ph. 5091.

PLUMBING AND REPAIRING

FOR RESULTS IN YOUR PLUMBING & HEATING CONSULT
T. E. CRAIG
482 LAWRENCE STREET

BOURGEOIS BROS.—Steam, gas and water fittings, stove repairing; work done promptly. O. R. Bourgeois, Prop., Tel. 2712, 51 E. Merrimack st.

PIANO TUNERS

J. KERSHAW, pianos and organs tuned and repaired. 50 Humphrey st. Tel. 974-M.

HOUSEHOLD APPLIANCES

COMPLETE LINE of guaranteed household appliances. Approved and recommended by Good Housekeeping. Warren K. Hanscom, 325 Middlesex st.

EMPLOYMENT

HELP WANTED—MALE

WANTED
Concrete Form Carpenter
Must be first class. 55c per hour. 54 hour week.
FRANK W. FLEMING
Milford, N. H. Tel. 110

TOP STITCHERS wanted and vamper on boys' and girls' shoes; steady work and good pay. Federal Shoe Co. Dix st.

DIE AND TOOL MAKERS
Apply to Edward Russell, foreman.
HEINZE ELECTRIC CO.

SALESMAN—CATHOLIC
A National Organization is starting a new campaign. $30 weekly to start, to be earned by real men, city or road. Call 8 to 10, 4 to 6, 308 Hildreth bldg.

WANTED AT TALBOT MILLS
NORTH BILLERICA
Second hand in carding department, for temporary work.

YOUNG MEN and women wanted to train for illustrators and designers. If you have a slight talent along these lines, you can earn while you learn in spare time. Address, stating age and where employed. Write R-56, Sun Office.

MEN AND WOMEN with tired, aching, itching and burning feet, sore corns and callouses wanted to try a box of Snow Drop Salve, 25c. Works wonders. For sale by P. J. Campbell, Howard the druggist, Burkinshaw Drug Co., Green Drug and all drug stores.

HELP WANTED—FEMALE

GIRLS—CATHOLIC
Tired of store and factory work, can secure outdoor positions and earn $25 weekly. Call 8 to 10, 4 to 6, 308 Hildreth bldg.

LADIES wanted at once to bead slippers. Mrs. L. C. Stanhope, 106 Beech st.

SITUATIONS WANTED

HONEST, CAPABLE WOMAN, wants work by day or hour. Call at 309 Lawrence st, afternoons. Top floor.

YOUNG MAN desires position for the summer. High school graduate. Conservatory student. Write "S-13," Sun Office.

MISCELLANEOUS WANTED

STRAW HATS made to look like new inexpensively. Marathon Hat Shop, 241 Central st., next to Rialto.

MERCHANDISE

ARTICLES FOR SALE

MOVING OUT OF TOWN first of next week. I have for sale one white bed room set, floss mattress, nice 4 gt. roll top desk and hall tree and other things, now stored at Highland store house, 460 wilder st, cor. Pine. Ask Mr. Titus to show Mr. Harlow's furniture.

BOOK OF KNOWLEDGE—New, complete set of 20 volumes, value $80, for $40 cash. 66 Jefferson st.

HIGH GRADE PORTRAITS, size 16x20, $3.98, for this week only. The Midget Store. Enlargements, frames, etc., 819 Middlesex st.

OIL STOVES, all makes, and ovens, congoleums and linoleums, all at very low prices. Refrigerators at 20 per cent. discount this week. Emery Cognac, 625 Merrimack st. Tel. 1351.

NEW AND USED BOOKS and records bought, sold and exchanged. Back numbers of magazines and rare books. Books searched. Books loaned 2 and 3 cents day. McGuann's, Appleton and South sts. Tel. 3308.

GRANDFATHER CLOCK for sale. English works, calendar, position of moon, in perfect condition. Tel. 5152-J.

BABY CARRIAGE for sale, in good condition. Price $7. Write S, Sun Office.

STOVINK—The one and only remedy for red stove lids. Per bottle 25c. Get it at Lowell Furniture Co., 647 Merrimack st. Tel. 3815.

ALL COPPER BOILERS, the Rome quality. This grade for $4.95. Get in on this lot. The Lowell Furniture Co., 647 Merrimack st. Phone 3815.

CLASSIFIED AD COPY MUST BE IN THE DAY BEFORE. TEL. 4100

MUSICAL INSTRUMENTS

Drive Away Your Worries—Come In and Hear the LATEST HITS
On the Phonograph, Player Piano or Sheet Music—The Place to Buy and Buy Right.
The New England Phonograph Shop
144 PAIGE STREET
Next to Merrimack Square Theatre

WONDERFUL PIANO bargain—Beautiful Vose & Sons Mahogany Upright piano, like new. Only $256 cash, 747 Merrimack st.

PLAYER-PIANO, $750 grade, like new, best offer takes it. Tel. 3491-M.

GILDAY—Upright and players tuned, phonographs, pianos and player pianos repaired and adjusted, 32 Varney st. Tel. 4925-W.

FINANCIAL

BUSINESS OPPORTUNITIES

ARE YOU HONEST with yourself? Truth, honesty and loyalty is our foundation; on it we have built a chain of international chain store organizations. If you are a man of character we can assure you a large income and rapid promotion. We judge you by what you can do, and not by what you have done. Married men preferred. Apply to Mr. Perot, 411 Hildreth bldg.

A SPLENDID OPPORTUNITY is offered you if you care to give us your spare time. This is a straight legitimate business proposition that you cannot afford to overlook. Call at Hotel Belvidere between 7.30 and 9 this evening and ask for Mr. Johnson, room 1.

RESTAURANT for sale, doing good business, 518 Silver st, Manchester, N. H. Price $1500, including building, near Hoyt's factory.

LEO DIAMOND
Allways Pays the Highest Prices for Your
LIBERTY BONDS
ROOM 12
116 Central Street. Strand Building
OPEN EVENINGS

MONEY TO LOAN

MONEY sent to all parts of the world. Call and inquire. Bankers' Exchange, 200 Central st.

REAL ESTATE TO RENT

APARTMENTS AND FLATS

2-ROOM TENEMENT to let, furnished, for light housekeeping; also single rooms, from $1.25 up. Call 116 Middlesex st.

HOUSE for sale at Wamesit. Apply to Michael Sacco, Billerica road.

THREE 2-ROOM FURNISHED apartments to let, private bath, use of electric washer, nicely located. Mrs. Gaudette, 217 Pawtucket boulevard.

TWO FURNISHED ROOMS to let for light housekeeping, rent $4 per week, electric lights, heat, gas. Inquire 18 Fourth st.

SUMMER PLACES TO RENT

FURNISHED SUMMER APARTMENT to let, short distance from Lakeview, all modern conveniences, for season only, no clubs. Tel. 3246-J.

ROOMS TO LET

FURNISHED

FURNISHED FRONT ROOMS to let at 357 Central st.

HOUSEKEEPING ROOMS to let, two or more, furnished, four minutes to depot, 19 Royal st.

FRONT ROOM to let, large, clean, nicely furnished, all conveniences. Apply Mrs. Ward, 207 Appleton st.

REAL ESTATE FOR SALE

HOUSES FOR SALE

8-ROOM HOUSE in Kenwood for sale. Inquire Mrs. Dery, 7 Bunker Hill ave.

6-ROOM COTTAGE for sale, 22 Beatrice av, off 7th, Pawtucketville. Only a few steps to Mammoth road car line; house built only 2 years; electricity, all hardwood floors, cement cellar, fine steam plant, modern open plumbing. Can be purchased for $3200, only $400 down; ready to occupy. M. Quealy, 41 Royal st. Tel. 5983.

HOUSE for sale at 22 East Sixth st., built 2 years, steam, bath, gas and electricity; hen house and garage, $4300. P. J. Gralton, 98 Central st.

NEW HOUSE for sale on Christian Hill, all hardwood floors, steam, gas and electricity, corner lot, 6000 square ft. $5700. P. J. Gralton, 98 Central st.

DOUBLE HOUSE for sale near Wentworth ave. and Rogers st. Six rooms each side. Bath, hot and cold water. Steam heat one side, furnace other side. 16,000 feet land. Rents $660 yearly. Apple, plum and cherry trees. Excellent condition. $5400. Abel R. Campbell, 411 Sun Building.

5-ROOM COTTAGE with 3 acres of land on car line, for sale in Billerica, water at sink, barn 20x30, with basement, 9 old and 18 young fruit trees, raspberries, cow and 20 hens, $3700. C. W. Johnson & Son, Bradley Bldg.

2-TENEMENT HOUSE for sale of 5 rooms each in Chelmsford st, with bath and open plumbing, barn 36x40, 13,000 feet of land, $6000. C. W. Johnson & Son, 207 Bradley bldg.

8-ROOM HOUSE for sale near Lawrence st; large yard, good repair, $300 cash. Quick sale. Price $1900. D. F. Leary, Hildreth bldg.

$300 CASH BUYS 2-tenement house 5 rooms each, near Lincoln and Gorham street, good neighborhood, excellent repair. Price $3100. D. F. Leary, Hildreth bldg.

TWO COTTAGES for sale, 7 rooms and large unfinished attic each, 105 and 109 Third st. Furnace heat, gas and electricity, bath, hot and cold water, set tubs, laundry, cemented cellars, fruit trees, large area of land, front and rear piazzas. Inquire 423 Hildreth bldg.

FARMS FOR SALE

50-ACRE FARM for sale in Westford. 6-room house, barn 36x36 with basement, lots of fruit, horse, cow, 60 hens, 3 ducks, all wagons and farm tools, $3350. C. W. Johnson & Son, 207 Bradley bldg.

LIVE STOCK

SETTING HENS for sale. Inquire 59 Birnam st. or Tel. 2366-W.

VERY GOOD working horse for sale. Apply Edw. Gaudette, 217 Pawtucket boulevard.

MARE for sale. Apply 10 Acton st.

25 CHICKENS for sale, good layers, $2 apiece if taken at once, 9 Penn av.

CANARIES for sale, male and female, rollers, low price, 259 Lakeview ave.

DOINGS OF THE DUFFS

Finders Keepers— BY ALLMAN

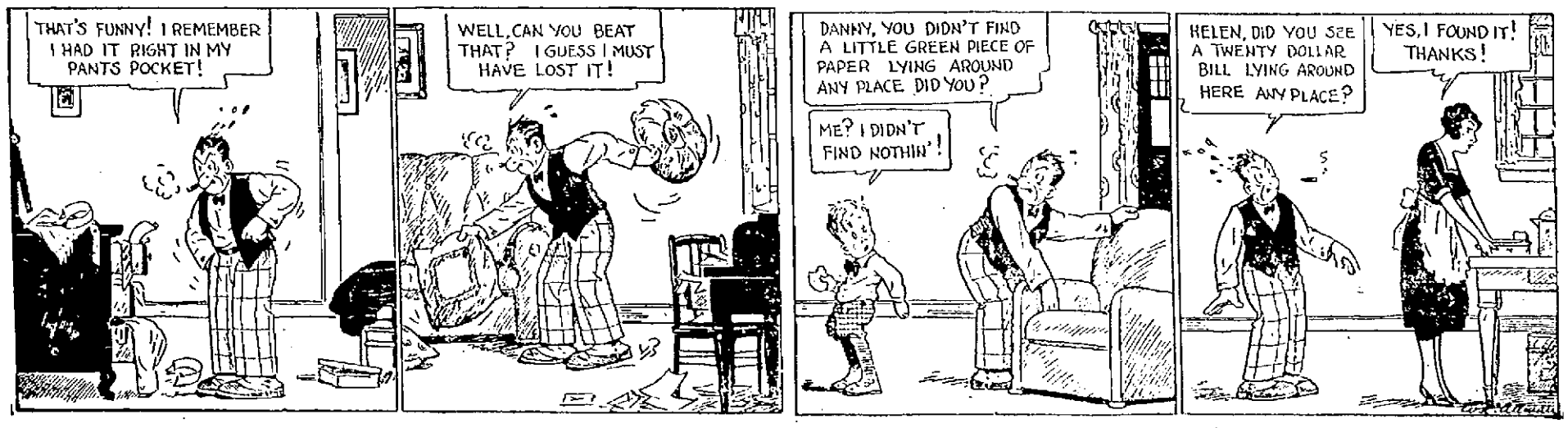

TRAINS TO AND FROM BOSTON

Southern Division

To Boston Lve.	To Boston Arr.	Fr. Boston Lve.	Fr. Boston Arr.
5.20	6.40	7.20	8.18
6.23	7.46	8.00	9.08
6.44	7.51	7.55	8.29
b6.50	7.50	n8.15	9.34
7.12	8.05	9.00	9.33
7.55	8.37	10.00	10.53
8.05	8.53	11.30	12.09
9.01	9.42	12.30	1.11
10.05	11.05	b1.05	2.03
12.10	1.03	2.15	3.15
12.15	1.07	2.30	3.41
1.55	2.50	4.00	4.42
2.45	3.45	5.00	5.42
b3.30	4.12	b5.03	5.53
4.00	4.45	b5.21	6.42
4.12	5.25	5.53	6.35
5.25	6.14	6.14	7.22
5.30	6.40	8.00	8.41
b6.05	7.28	8.30	9.11
7.26	8.10	10.30	11.40
9.26	10.10	11.35	12.49
11.05	11.51		

Portland Division

To Boston Lve.	To Boston Arr.	Fr. Boston Lve.	Fr. Boston Arr.
6.35	7.36	z6.55	8.31
10.54	12.18	10.35	11.38
5.14pm	5.36	3.25	4.40
7.12	8.25	6.11	6.17
10.20	11.31	6.55	8.15
		8.59	11.13

Sunday Trains
Portland Division

12.07	1.26	3.20	4.15
3.26	4.35	5.10	6.45
6.26	7.10	8.45	9.50
8.35	10.05		

Sunday Trains
Southern Division

6.44	7.30	8.45	9.35
8.05	8.53	10.00	10.33
9.31	10.45	11.30	12.09
9.13	10.10	1.00	2.04
10.20	11.17	5.30	6.24
2.52	3.55	7.15	8.15
6.08	6.50	8.00	8.41
7.34	8.20	8.50	9.11
5.40	9.20	9.25	10.31
9.26	10.10	13.15	12.05
10.50	11.45		

b via Bedford; s via Salem Jct. z via Wilmington Jct. n not holidays. h Sat. only.

THE SUN IS ON SALE AT THE NORTH STATION BOSTON

BERLIN TO KEEP UP PAYMENTS

German Chancellor Expects to Get Ahead on Reparation Obligations

Impresses Upon All Departments Urgent Need to Speed up Activities

BERLIN, May 19.—(By the Associated Press)—To keep right up to date with its reparation obligations or even a good bit ahead is declared in creditable quarters to be the ambition of the cabinet of Chancellor Wirth, which is now speeding up activities in the various ministries in a general effort to get them familiarized with the ramifications and technical features of the allied ultimatum and reparation terms which Germany has accepted.

Dr. Wirth, through the foreign office, of which he is temporarily also the head, has impressed upon all the governmental departments the urgent need for a co-ordinated effort, primarily for the purpose, it is stated of producing an atmosphere of confidence in dealings with the entente. The lack of this previously, it is conceded now, has been the chief cause of Germany's discredit with the allies during the reparations controversy.

The new chancellor, who has not yet reached the middle forties, is astonishing his cabinet colleagues with the political acumen and industry he has displayed since becoming the head of the government. He probably will retain nominal control of Germany's foreign affairs in addition to the chancellorship, reinstating the old method of making the chieftainship of the foreign office a routine diplomatic post, its holder not having a seat in the cabinet, but being directly accountable to the chancellor.

This was the relation of former Minister Von Jagow to Dr. Von Bethmann-Hollweg when the latter was chancellor.

Interest in the fate of the Knox peace resolution is intense in official circles. Cabinet members express the belief that a separate peace would offer a more attractive prospect for Germany than a resurrection of the Versailles treaty.

With the United States represented in the supreme council and the reparations commission, official quarters here believe she would have as great a moderating influence in the allied councils as if she ratified the Versailles treaty, and that under these conditions an early peace with the United States would promptly assert itself in an economic stimulus of which Germany is in need.

HONOR U. S VISITORS

Wood and Forbes at Bayombong, P. I., After 8 Hours' Horseback Ride

BAYOMBONG, P. I., May 15 (by the Associated Press).—Eight hours of rough horseback riding from the province of Nueva Ecija brought the Wood-Forbes presidential investigating party to this town, 134 miles north of Manila, late last night. Major General Leonard Wood and Commissioner W. Cameron Forbes led the party over the narrow trail through a zigzag river canyon on the last 20 miles of the journey.

Lieutenant Commander Stewart F. Bryant, intelligence officer of the Asiatic fleet, special aide to the party, declared, when the party, muddy and wet after a violent rainstorm, reached here that ships were more comfortable.

The reception here was the most enthusiastic accorded the mission since it left Manila, declared General Wood and Mr. Forbes. Both expressed pleasure at the co-operation shown in aiding the party to obtain information concerning conditions in northern Luzon.

General Wood addressed a party of students at the agricultural school of Nueva Ecija province, saying that "this country needs three things—capital, machinery and science, and if science is applied to the soil the other two will come."

At San Jose, Nueva Ecija, where a large crowd welcomed the mission, a banner was strung across the streets bearing the legend: "Welcome, General Wood, Governor Forbes, precursors of our independence."

The mission divided today, Commissioner Forbes to strike out northwestward through the mountain provinces of the non-Christian tribes, and General Wood to make a few side trips, returning to spend the nights here, before continuing to Aparri, a seaport in northeastern Luzon, whence he will embark for the Batanes islands, and then to San Fernando in northeastern Luzon.

REMODELLING PERMIT

Frederick F. Meloy, contractor in charge of the remodelling of the Merrimack house at Dutton and Merrimack streets, was granted a permit at the office of the building inspector this morning to do the work. The estimated cost is $65,000, according to the permit. George E. Morrison is the owner of the building and Harry F. Jacott Graves the architect. Detailed plans of the proposed alterations have been filed with the building inspector.

BOYS' BLUE SERGE

Suits selling now for less than half the price of last season. Mothers with boys to clothe for First Communion, Confirmation or Graduation will welcome this news.

The Merrimack Clothing Company, across from City Hall, is the store that's making this news possible by offering for sale Friday, 125 Boys' Absolutely All Wool, Guaranteed Fast Color Blue Serge Suits, in all sizes, from 7 to 15, at $8.95 each. Think of it, an All Wool Blue Serge Suit at $8.95, when a few months ago you were asked to pay $12 and $15 for cotton serges, and $18 and $20 for wool suits like The Merrimack is offering now at $8.95. Shrewd parents will without any doubt take advantage of this unusual offering sometime Friday. The Merrimack is open Friday nights till 9 o'clock to accommodate parents who cannot come through the day.—Adv.

REPEATS FRANCE READY TO FIGHT

Premier Briand Declares Invasion of Silesia by Germans Will Not Be Tolerated

Insists Upon Execution of Versailles Treaty in Drawing Frontier Line

PARIS, May 19.—(By the Associated Press)—France insists upon the execution of the Versailles treaty in drawing the frontier line between Germany and Poland in Upper Silesia, Premier Briand declared last night upon receiving newspaper correspondents. He reiterated statements he made to the newspapermen last Saturday when, answering the address of Prime Minister Lloyd George before the house of commons on Friday, he declared that invasion of Silesia by German troops would not be tolerated by France.

M. Briand said he did not see the desirability of meeting Mr. Lloyd George before all the documents relating to the Silesian plebiscite had been received from the inter-allied commission at Oppeln. The premier's statement was considered as an indication of the trend his impending address in the chamber of deputies would take.

It may have been elicited by declarations made by Prime Minister Lloyd George in London yesterday, in which the prime minister asserted that the Silesian question must be settled by the allies, and not by Adalbert Korfanty, leader of Polish insurgents who have recently taken over virtually all of Upper Silesia.

When the chamber of deputies reconvened today after a recess of three weeks, the Briand cabinet was expected to be the center of a concerted attack. Friends of the ministry asserted it would receive a great majority when the question of a vote of confidence was put, but its opponents declared there would be no such majority as 424 to 29 which was given M. Briand before he went to London to participate in the meeting of the supreme allied council that sent the reparations ultimatum to the German government.

BODY OF LOWELL HERO ON WAY HOME

The body of Private William J. Molloy, who was killed in action in France, June 22, 1918, will arrive in New York next Saturday, according to information received yesterday. As soon as the remains reach this city they will be taken to the home of the parents, Michael and Mary Molloy, 33 Corbett street, by Undertaker George B. McKenna.

Private Molloy was a member of Battery D, 14th Machine Gun company. He enlisted in the regular army

PRIV. WILLIAM J. MOLLOY

May 15, 1917, and was sent to Fort Slocum and later to Texas. He sailed for France April 30, 1918, and was killed two months later.

Deceased was 21 years of age. He is survived by his parents, two brothers, John H. of this city and Edward D. of Philadelphia, and two sisters, Mrs. Joseph Scanlon and Mrs. Thomas Scanlon, both of this city.

SUCCESSFUL FAIR AND ENTERTAINMENT

A very successful fair and entertainment was held by Troop 6, Girl Scouts in the vestry of the Immanuel Baptist church under the directions of Captain Grace Stokham and Lieutenant Ellen MacLeod.

The booths were well patronized and in charge of the following scouts: Grocery, Murial MacDonald, Ethel Leith; fancy work, Nilda Clarry, Violet MacLean; unclaimed packages, Helen Morse, Laura Sandstrom; cake, Joyce Finks; candy, Annie Southwart, Eva Stokham; tonic, Ethel Latham; ice cream, Lieut. MacLeod.

The entertainment was a Girl Scout play called "The Taming of Horrors." Scenes and characters were as follows: Scene—Horrors' Room "Mess," in Miss Lewis' school for girls

Part 1—The beginning of the school year

Part 2—One week later

Part 3—End of second school month

Part 4—Graduation week in June

Characters—

Shirley Mason (Horrors), careless and spoiled ..... Helen Morse

Mrs. Lipkins, matron of the school, Laura Sandstrom

Jesse James and Captain Kidd, who live in Paradise Alley, Ethel Leith and Nilda Clarry

Patricia Kent, a Girl Scout from a Mohican Troop ... Annie Southwart

Mrs. Kent, mother of Patricia and captain of a Girl Scout Troop, Ellen Meisel

Fluffy Owl, Snowy Owl, more roommates in Paradise Alley, Eva Stokham, Muriel MacDonald

Mary, who lives in the tower, Ethel Latham

Duckie, a swimming enthusiast, Violet MacLean

Six basketball girls, Helen Chadwick, Joyce Finks, Hazel Ashworth, Clara Coldwell, Mabel Coldwell, Cecilia Morse

Vocal solo..... Annie MacQueen

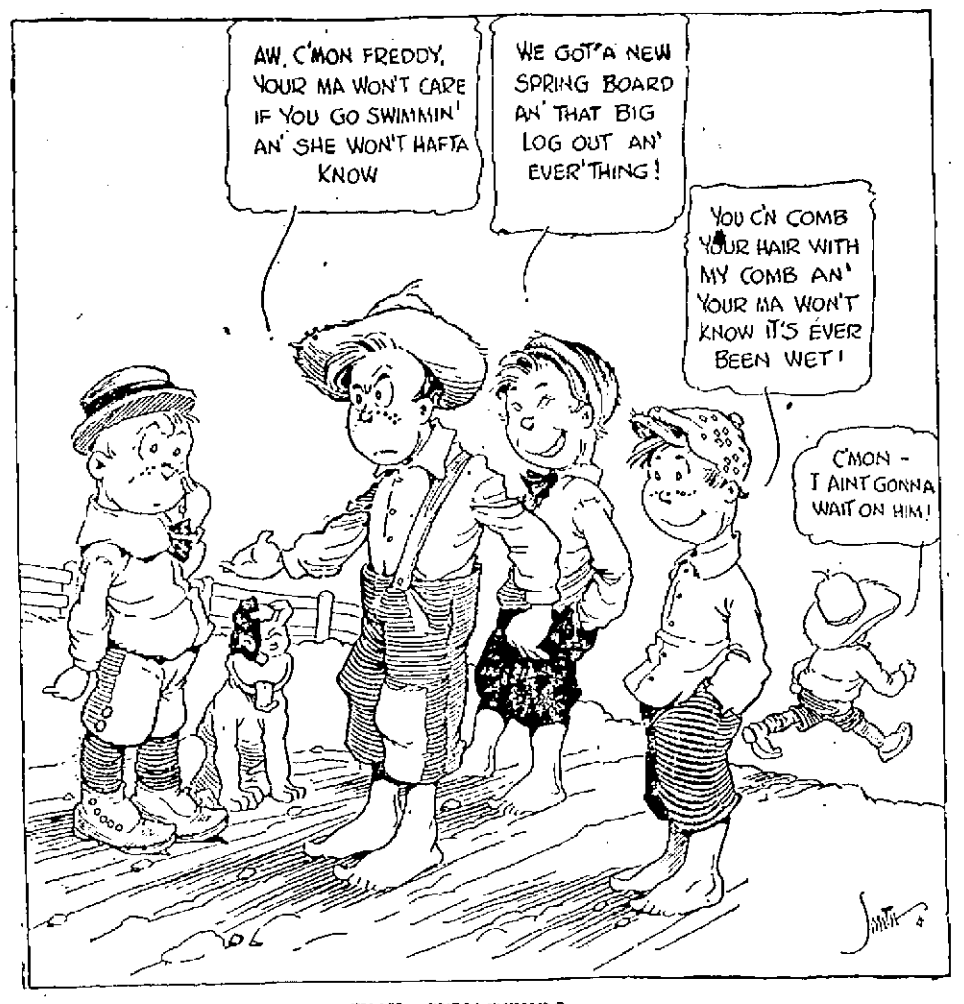

THE TEMPTERS

DEATHS

JOLY—Mrs. Exilda (Hacette) Joly, widow of Arsene Joly, died yesterday at her home, 7 Dempsey place. She leaves one son, a daughter and several brothers and sisters, all in Canada.

CHARTRAND—Loretta Chartrand, daughter of Wilfred and Emma (Corcoran) Chartrand, died last evening at the home of her parents, 42 Gorshom ave, aged 2 years, 3 months and 17 days.

FUNERALS

FOLEY—The funeral of Jeremiah Foley took place this morning from his late home, 212 Shaw street. The funeral cortege proceeded to St. Margaret's church where a high mass of requiem was celebrated at 9 o'clock by Rev. Stephen Murray. The choir sang the Gregorian chant, solos sustained by Mr. Frank McCarthy and Miss Catherine Hennessy. Mr. Guilbault presided at the organ. The bearers were Messrs. Patrick Foley, Matthew A. Foley, Jeremiah E. Foley, John J. Foley, William L. Foley, sons of deceased, and Luke E. Foley. Burial was in the family lot in St. Patrick's cemetery where many floral offerings were placed upon the grave. The committal prayers were read at the grave by Rev. Stephen Murray. The funeral was under the direction of Undertakers C. H. Moloy's Sons.

JOLY—The funeral of Mrs. Exilda Joly took place this morning from her home, 7 Dempsey place off Salem st. High mass of requiem was celebrated at St. Jean Baptiste church at 8 o'clock by Rev. L. A. Nolin, O.M.I. The choir under the direction of Joseph Paradis, who also presided at the organ, rendered the Gregorian chant. The bearers were Henri Maher, Fred Roberge, David Breuillette and Louis Evieci. Burial was in St. Joseph's cemetery, where the committal prayers were read by Rev. E. J. Cartier, O.M.I. Funeral arrangements were in charge of Undertaker Joseph Albert.

CHARTRAND—The funeral of Lorette Chartrand took place this afternoon from the home of her parents, Wilfrid and Emma Chartrand, 42 Gershom avenue, at 4 o'clock. Burial was in St. Joseph's cemetery under the direction of Undertaker Joseph Albert.

CRANE—The funeral of the late Miss Mary E. Crane, beloved daughter of Thomas and Catherine (Evans) Crane, took place this morning at 8:30 o'clock from her home, 97 Tremont st. and was largely attended by sorrowing relatives and friends, including a number from out of town; also the following delegation from the Children of Mary sodality of which deceased was an esteemed member, the Misses Anna Keefe, Agnes Coakley, Anna Foley, Nancy O'Neil, Catherine Shanahan, Mary Manning, Josephine Manning, Esther Flannery, Josephine Gorman and Etta Cashman. The cortege proceeded to St. Patrick's church where at 9 o'clock a funeral high mass was sung by Rev. Francis Keenan. Rev. Denis A. Sullivan, O.M.I., was seated in the sanctuary. The choir under the direction of Mr. Michael J. Johnson rendered the Gregorian mass, the solos being sustained by Miss Frances Tighe and Mr. Daniel S. O'Brien, Mr. Johnson presiding at the organ. As the cortege entered and departed from the church, Chimemaster Joseph Joanson rendered appropriate selections. There was a profusion of beautiful floral tributes and of spiritual bouquets. The bearers were Richard Thomas, John O'Connor, John Rohan, Teddy Rohan, John Curry and John Brosnan. At the grave Rev. Fr. Keenan assisted by Rev. Fr. Sullivan, read the committal prayers and the burial was in St. Patrick's cemetery in charge of Undertakers James F. O'Donnell & Sons.

FUNERAL NOTICES

M'CARTHY—The funeral of Miss Margaret McCarthy will take place Friday morning from the home of her brother, William F. McCarthy, 35 Oakland street, at 9 o'clock. High mass of requiem in St. Peter's church at 9:45 o'clock. Interment will be in St. Patrick's cemetery. Undertaker Peter H. Savage in charge of funeral arrangements.

MAXWELL—The funeral of Edward Maxwell will take place Friday morning from his home, 112 Appleton street, at 8:45 o'clock. High mass of requiem in St. Peter's church at 9 o'clock. Interment will be in St. Patrick's cemetery. Undertaker Peter H. Savage.

EMSLEY—Died in Dracut, May 17th, at the home of her daughter, 1618 Bridge street, Mrs. Caroline Emsley, aged 89 years, 3 months and 11 days. Funeral services will be held at 1618 Bridge street on Saturday afternoon at 2 o'clock. Friends are respectfully invited. The funeral arrangements are in charge of Undertaker William H. Saunders.

CARD OF THANKS

We, the undersigned, take this method of expressing publicly our sincere and heartfelt thanks to those who by their expressions of sympathy and condolence and offerings of floral tributes and spiritual bouquets served to lighten the burden of our sorrow on the death of our beloved wife and mother. Such evidence of the true Christian spirit and the kindness of heart which prompted these kindly acts we will ever cherish in loving remembrance.

THOMAS J. FLYNN and Family.
MRS. MARY J. HICKEY.
MRS. KATHERINE T. PERREAULT.

MATRIMONIAL

A very pretty wedding took place at the home of Mr. and Mrs. L. B. Fellows of 30 Coral street, when their granddaughter, Miss Pearl B. Houghton, was united in marriage to Mr. Lewis M. Pierce of Haverhill. The ceremony was performed by Rev. H. C. MacLean of Greenfield, the double ring service being used. The bridesmaid was Miss Hazel Houghton, sister of the bride, while the best man was Mr. Lewis Hilton—both of this city. The wedding march was played by Miss Gertrude Fellows. The bride wore a blue tricotine traveling suit with gray picture hat and carried a bouquet of white sweet peas. The bridesmaid also wore blue and gray and carried a bouquet of pink sweet peas. The house was prettily decorated with white and lavender lilacs, the ceremony taking place under a white arch trimmed with white lilies and wedding bells. The bride's gift to the bridesmaid was a string of pearl beads, and the groom's gift to the best man was a pair of gold cuff links. The happy couple departed on an extended wedding trip to Boston, New York and Washington and will be at home to their friends at 30 Coral street after June 1.

Wheatly—Kenyon

Miss Gladys Kenyon of Lowell and Mr. Edward J. Wheatly, U.S.N., were married recently at the home of Rev. and Mrs. I. W. Chalker on North Palafox street, Pensacola, Fla., the former officiating in the impressive ceremony. Immediately after the wedding the bridal couple and a few intimate friends who had been invited to witness the ceremony went to the home of Mrs. Lewis Diebel, and there were entertained with an informal reception. During the evening dainty refreshments of fruit punch and cake were served.

Dozois—Jacques

The marriage of Mr. Hector Dozois and Mrs. Eva Jacques took place late yesterday afternoon at St. Joseph's rectory, the ceremony being performed at 4 o'clock by Rev. L. A. Nolin, O.M.I. The couple were attended by Messrs. David Cauchon and Alexandre Dozois.

Nichols—MacPhail

Mr. Edward Nichols, of this city, and Miss Euphemia MacPhail were married last evening at the home of the bride's mother in North Billerica, the ceremony being performed by Rev. Chesmer Armstong, pastor of the North Billerica Baptist church. The bridesmaid was Miss Jeannette MacPhail, while the best man was Mr. Jesse Barrett. The couple will make their home in North Billerica.

SUN BREVITIES

Best printing, Tobin's, Associate bldg

Lydon for best catering. Tel. 4934.

New York Life Ins. Co., 216 Hildreth Bldg. F. F. Laughlin, agent. Tel. 649.

This week's payroll for municipal departments totals $43,665.91.

J. F. Donohue, 222-223 Hildreth bldg., real estate and insurance. Telephone

Fire, automobile and burglary insurance written by the Lowell Mutual Fire Insurance Agency, Joseph Peabody, agent, 83 Central st. Phone 91.

The best in golf is none too good for the average player. Get it at Lowell's Golf Shop, Hickerman & McQuade's, Central corner Market st.

Mr. John S. Stratton, a popular member of the Lowell Fish and Game association, has gone on a fishing trip to Canada.

ASPIRIN

Name "Bayer" on Genuine

BAYER

Warning! Unless you see the name "Bayer" on package or on tablets you are not getting genuine Aspirin prescribed by physicians for 21 years and proved safe by millions. Take Aspirin only as told in the Bayer Package for Colds, Headache, Neuralgia, Rheumatism, Earache, Toothache, Lumbago and for Pain. Handy tin boxes of twelve Bayer Tablets of Aspirin cost few cents. Druggists also sell larger packages. Aspirin is the trade mark of Bayer Manufacture of Monoaceticacidester of Salicylicacid.—Adv.

HOPE TO END SHIP DISPUTE

Seamen Place Full Power in Hands of Sec. Davis to Effect Settlement

Decision Regarded as Offering Prospect for Termination of Dispute

WASHINGTON, May 19.—Decision of representatives of the seamen, marine engineers and radio operators to place full power in the hands of Secretary Davis to effect a settlement for them with ship owners and the United States Shipping Board in the marine wage controversy, was regarded as offering a definite prospect today for termination of the dispute. The decision was reached at a conference here last night between the union heads and the labor secretary, at which it was also agreed that they would present to him today tentative agreements involving wage reductions, new working conditions and overtime scales.

As a basis for negotiating a settlement of the dispute, Secretary Davis planned to present these new proposals today to Shipping Board and other government officials with indications that Secretary Hoover probably would be among those called into conference. It is understood that the proposals will provide for a basic 15 per cent. wage reduction, as demanded by ship owners and the board, but that upward revision in overtime scales and working conditions would make the reductions actually range from 10 to 12½ per cent. While the cooks and stewards were not represented at last night's conference, it is believed that an agreement in their case would quickly follow a settlement with the other unions.

MYSTERY OF DOUBLE SHOOTING CLEARED UP

LYNN, May 19.—The mystery surrounding a double shooting here late last night in which two women were involved, and which at first appeared to have been a duel, was cleared today when Mrs. Grace A. Ramsdell admitted, according to the police, that she fired all the shots which wounded herself and Miss Mary Sheehan.

Mrs. Ramsdell was in a critical condition at the Lynn hospital today with two wounds near her heart while Miss Sheehan was at the same institution with a minor wound. Miss Sheehan was found on the street in a pool of blood at midnight and Mrs. Ramsdell was found in her home later with a revolver nearby. The police said the women had been drinking.

$2000 PRIZE FOR MADAME CURIE

NEW YORK, May 19.—Madame Marie Curie, codiscoverer of radium, at a meeting of college women in Carnegie hall last night received the Ellen Richards memorial prize of $2000. The prize is an annual award given for notable achievements of scientists and educators and was presented to Madame Curie by Ellen F. Pendleton, president of Wellesley college.

Madame Curie appeared exhausted from her voyage and the succeeding round of receptions. She has been ordered by her physician to avoid all unnecessary engagements.

CASE CONTINUED

The case of John Katsanos, of Suffolk street, charged with threatening Charles B. Rhanson on May 9, came up in the police court this morning and was continued to May 26. Officer Richard J. Goggin made the arrest.

DRACUT CASE CONTINUED

The case of Linwood D. Foster, of Dracut, charged with larceny of $250 from Frederick Stewart, also a Dracut resident, was today continued to June 18 in the police court. It is understood that the charge is the outcome of an automobile deal.

Ingalls' Circus, Lakeview Avenue grounds, Pawtucketville Memorial fund

Firing From Kentucky Hills

WILLIAMSON, W. Va., May 19.—Firing from the Kentucky hills into Rawl, W. Va., a mining town which lasted half an hour led Williamson's new vigilance committee to believe early today that it might have considerable active work to do in its efforts to prevent violence in Mingo county on the anniversary of the Matewan battle in which seven detectives and three citizens were killed a year ago today. The Rev. J. W. Carpenter, who addressed the meeting last night at which the committee was formed, said "This exigency will possibly take blood, but it is just as much of a patriotic duty to clean up Mingo as it was France. I don't know a thing about a rifle myself, but I am sure I can wield one as a baseball bat if necessary." Plans were announced at the meeting for deputizing citizens as state police and several hundred were enrolled.

Ellis Island Under Quarantine

NEW YORK, May 19.—Ellis island, through which the bulk of the country's immigration passes, was today placed under strict quarantine because of the death yesterday from typhus of Andreas Steinback, a Jugo-Slav. Commissioner of Immigration Wallis announced that the Ellis island station would not be reopened for 48 hours. During that time arriving immigrants will be held on the ships that bring them. Officials could not tell whether Steinback, five years old, contracted the disease on shipboard or the station. The boy's death was the first from typhus reported here in several weeks. It was decided to remove the 1700 immigrants to Hoffman island so that their quarters on Ellis island could be fumigated.

Two Negroes Killed In Battle

BYRONVILLE, Ga., May 19.—Two negroes were killed, four others wounded and L. C. Davis of Somerville, N. J., perhaps fatally wounded in a clash between 20 negroes and a sheriff's posse near here. Twenty negroes have been arrested and taken to Vienna for safe-keeping. According to the county authorities, the negroes barricaded themselves in a house on a farm near here after the chief of police had sought to collect city taxes from one of them. Sheriff Vinson deputized a posse and undertook to arrest them. The negroes were said to have opened fire as the officers approached, Davis falling with eight wounds.

No Ships to Call at Argentina

BUENOS AIRES, May 19.—The prolongation of the port strike, forecast in a government announcement that the difficulty probably could not be settled until Saturday, has brought Argentina face to face with the possibility that no more foreign ships will call at Argentinian ports until the government takes steps to assure the marine companies that their vessels will not be subjected to delays and losses incident to labor troubles, such as that now in progress. A joint note sent to the ministry of finance by the steamship lines operating at Argentine ports, says the companies have men ready for work who are not permitted by the government to enter the port zone.

1000 Cases of Eggs Shipped by Water

SAN FRANCISCO, May 19.—One thousand cases of eggs, said to be the first shipment from California to New York by water, are aboard the steamship Henry S. Groves, which cleared yesterday for Atlantic coast ports. Officials of the Poultry Producers of Central California stated that the sending of the eggs was merely an experiment and that if it proved successful more than one-third of transportation costs would be saved to shippers who send their product to east coast ports.

Harding Leaves to Review Cavalry

WASHINGTON, May 19.—President Harding motored today to Fort Myer, across the Potomac river from Washington and reviewed the Third Cavalry as part of a celebration commemorating the 75th anniversary of the regiment's organization. Secretary Weeks and Major General March, chief of staff, were with the president on the reviewing stand.

For Referendum on Beer and Wine

WASHINGTON, May 19.—A bill to permit sale of five per cent beer and wine with a 14 per cent alcoholic content in states where voters approve was introduced by Representative Ryan, republican, of New York. The measure provides for a referendum in each state on petition of 15 per cent of the voters.

Shortage of Beer in England

LONDON, May 19.—A shortage of beer is reported throughout the country generally as one of the consequences of the lack of coal, due to the miners' strike. This has led Punch to remark that it feared something serious would eventually happen.

GREEK COMMUNITY WILL ELECT OFFICERS

A president, secretary, treasurer, twelve directors, five school committeemen and three auditors will be chosen at the annual election of the local Greek community, which will be held Monday, May 30. The election will be by Australian ballot and will be conducted in the basement of the Holy Trinity Greek Orthodox church in Jefferson street, the polls to open at 7.30 a. m. and close at 8.30 p. m. It is expected that of the 1750 members of the community, who are eligible to vote, at least 1500 will cast their ballots as there is great interest in this year's election.

There are seven candidates for president, although it is stated that two of the aspirants will withdraw from the fight before election day. For secretary there are five candidates, while four are seeking the office of treasurer. There are no less than 102 candidates for the positions of directors, school committeemen and auditors, and this great array of office-seekers makes this year's election one of the most interesting in the history of the community.

Those aspiring for the president's chair are Constantine Vurgiropoulos and Peter Tavoularas, two former presidents of the community, and Taxiakis Katsaros, James Danas, M. Keghins, George Kaprichotas and George Glatas. For secretary the following names will appear on the ballot: James Athanasios, the present incumbent; James Themelis, James Karaflis, Theothosios Kanavos and Constantine Patriarcheas. The candidates for treasurer are Thomas Noucas, a former president of the community; John Tsoumas, Stefanos Tournas and Anthony Stratatos. Charles Tsatsos, who has held the office for several terms, has refused to become a candidate for re-election. The present head of the community, Chris Zioukos, is barred from the fight of president because the by-laws of the community do not permit a man to hold the office of president for two consecutive years. Zioukos has his hat in the ring, however, as he is a candidate for director.

Jas. E. O'Donnell

Counsellor at Law

ROOM 220, 45 MERRIMACK ST.

AGENTS—Large manufacturer wants agents to sell hosiery, underwear, shirts, dresses, skirts, waists, shoes, clothing, etc. Write for free samples Madison Mills, 503 Broadway, New York.

BRAKES ARE IMPORTANT AT TIMES—WE'LL SAY SO

He turned the crank and the automobile started and was not brought to a stop before three other machines had been damaged. This very peculiar happening, as recorded by a cub reporter, occurred last evening in Lakeview avenue at a point near the old ball grounds, when Michael Brouin attempted to start his car. It seems that the brakes were not on and when the engine started; the machine dashed forward striking an automobile owned by W. C. Macentock of Avon street, a motorcycle owned by Arthur Hall of Stedman street and another car, the property of Sam Appleton of West Somerville. No one was injured.

CONCERT AND DANCE THIS EVENING

The final concert and dance of the season under the auspices of the League of Catholic Women will be held in Associate hall this evening, the concert beginning at 7.45. Elaborate preparations have been made to make this final entertainment of the series the most charming and entertaining of all. An attractive feature of the affair will be the handsome decorations which Mrs. Frank T. Morrissey has planned. Mrs. Hugh Mellen and Mrs. Gerald Cahill are in charge of the refreshments. The concert, which will precede the dancing, is in charge of Miss Marion Ryan and the program is as follows: Opening chorus by the entire company; solo, Kathleen Jennings; solo, Fred Cummings; solo, Charles Claney; Spanish Dance, Arlene Redmond; solo, Sadie Sheehan; solo, Eddie Donoghue; duet, Ellen F. Lynch and Jack Doyle; toe dance, Peggy O'Reilly; solo, Florence McManus; solo, James Donnelly; solo, Alice Dacey; solo, Elizabeth Murningham Hickey; solo, Charles Keyes; final chorus by the entire company.

14 CHILDREN POISONED BY CANDY

CHICAGO, May 14—Fourteen children were poisoned yesterday, one fatally, by eating licorice candy bought at a neighborhood confectionery, according to reports to the police. An investigation to trace the candy to the source of manufacture was begun.

HONOR "DEL" PRATT

DETROIT, May 19.—Several hundred University of Michigan students came here to attend today's game between the Boston and Detroit Americans, in honor of Del Pratt, Boston second baseman, who retired this year as baseball coach at the university. Pratt was coach for nearly a year at Ann Arbor.

THE WEATHER

Fair, not much change in temperature tonight and Friday; moderate to fresh east winds.

THE LOWELL SUN

6 O'CLOCK

ESTABLISHED 1878 | LOWELL MASS. THURSDAY MAY 19 1921 | 18 PAGES TWO CENTS

Chief Justice White Dead

New Addition Will Make the Charles W. Morey One of the Largest Grammar Schools in City

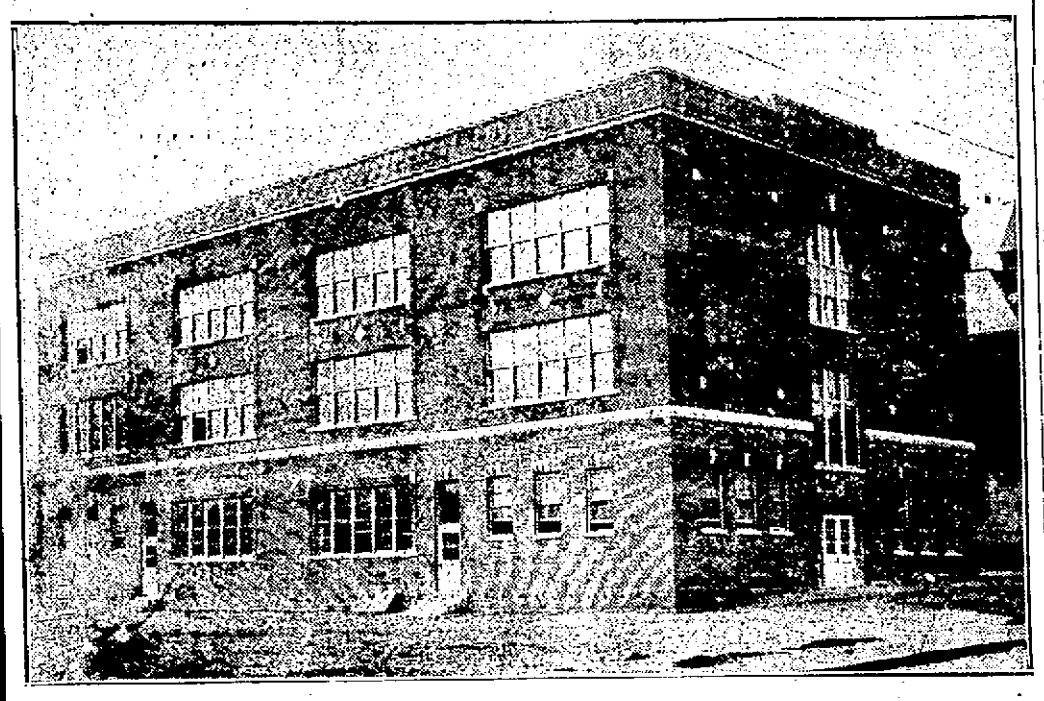

VIEW OF THE NEW ADDITION TO THE MOREY SCHOOL NOW NEARING COMPLETION

The new 14-room addition to the Charles W. Morey grammar school in the Highlands is practically completed and will be thrown open for the use of teachers and pupils at the beginning of the fall term next September.

The completion of the building will give the Highlands one of the largest and best-equipped grammar schools in the city. The original school building had eight rooms and some years ago a four-room addition was built. With the completion of the present addition the entire building will have 26 classrooms.

The new addition is of two stories with a high basement and measures 134 feet, 8 inches, by 62 feet. It is connected with the old building by a corridor 40 feet long and 16 feet wide. The building is of brick construction with fireproof floors. The trimmings are of terra cotta and artificial stone.

In addition to 14 classrooms the new addition contains a large assembly

Continued to Page Three

WORKERS WANT MUNICIPAL GAS

Drive is to Start Tonight for Signatures to Initiative Petition

Aimed at Having City Take Over Complete Control of Production

Movement Started by Employes Striking Against Recent Cut in Wages

The initiative is to be invoked in an effort to bring about the setting up of a municipal gas plant in this city, according to a statement today by Joseph Moriarity and William McCann, members of a committee of men who are striking against a wage cut recently made by the Lowell Gas Light company. The committee has been appointed to have charge of the various steps that must be taken to bring the matter before the voters.

I is announced that the printers have agreed to deliver the blank initiative petitions into the hands of the committee today, and that plans have been formulated for placing them throughout the city in places where they can be readily signed by persons in sympathy with the movement. The petitions, it is stated, were drawn up by the attorneys for the unions whose members are involved in the strike. In addition to having the petitions in stores and other places, it is planned to have an active canvass for signers that will cover the whole city, start at once.

May Purchase Present Plant

It is understood that the order it is planned to ask the municipal council to adopt will provide that the city shall acquire by purchase the present plant of the Gas Light company, or establish an independent plant of its own. It was stated today that, under the law, the city would be powerless to establish a plant of its own until after negotiations had had been unsuccessfully made with the owners of the present plan to acquire their property.

First Since 1914

For the former employes of the Gas Light company to get their proposed order before the municipal council it will be necessary for them to secure approximately 3000 signature of registered voters. According to City Clerk Stephen Flynn only one attempt has been made previous to this year to invoke the use of the initiative in city affairs. The last attempt was made in 1914, when a movement was start-

Continued to Page Nine

Veteran Member of United States Supreme Court Died at Capital at 2 O'Clock This Morning

TAFT MAY BE CHIEF JUSTICE

Sec. of State Hughes Also Mentioned for Highest Judicial Post

Choice of Successor One of Most Widely Discussed Subjects in Capital Today

WASHINGTON, May 19—(By the Associated Press)—The choice of a successor to Edward Douglas White as chief justice of the United States was one of the most widely discussed subjects today in official circles of the capital. Although the speculation centered chiefly about the name of former President William Howard Taft, there were many indications that President Harding was far from a decision and might find the selection a difficult one.

One of the first suggestions to come to the surface in private discussions of the subject among members of the senate, which must confirm the nomination, was that Mr. Taft had disqualified himself by insisting when he was chief executive, that no man over 60 years old ever should be appointed to the highest court.

All indications pointed to considerable delay in making the appointment. The general impression was that nothing would be done prior to the reconvening of the court after its summer recess, which begins June 6.

Hughes Also Favored

Mr. Taft is known to have been long under consideration by President Harding as a possible chief justice. The former president several times has publicly declared that one of his great regrets was that fortune had cast his service in the executive and not the judicial branch of the government, and many of his friends already have started to bring influence to bear to have him appointed to the vacant chief justiceship.

Mr. Taft will be 64 in September.

Another whose name has been linked repeatedly with the highest judicial post, is Secretary of State Hughes, a member of the court until he retired in 1916, to accept the republican nomination for the presidency. Since Mr. Hughes' selection for the state portfolio a story has persisted that he might become head of the court in case of a vacancy, but there never has been any tangible evidence that Prest-

Continued to Page Nine

PRIVATE FUNERAL FOR CHIEF JUSTICE WHITE

WASHINGTON, May 19.—Funeral services for Edward Douglass White, chief justice of the United States supreme court, who died early today, at a hospital, will be private. They will be held at 10 a. m. Saturday, at St. Mathew's Catholic church, on Rhode Island avenue, and will be conducted by the rector, the Right Rev. Monsignor Lee. Interment will be in Oak Hill cemetery, Georgetown.

Justices of the supreme court will be honorary pallbearers and members of the cabinet and other officials will attend.

LOOKS LIKE DRIVER OF DEATH WAGON

BAYONNE, N. J., May 19.—Guiseppe de Filippo, a local truckman, arrested last night on suspicion that he was connected with the Wall street explosion last September, today was held for 24 hours at the request of the depart-

Continued to Page 3

CAPITAL MOURNS NOTED JURIST

Death of Justice White Cast Shadow of Sorrow Over Washington Today

Had Grown in Admiration and Esteem of the Entire Community

Regarded as "the Intellectual as Well as Physical Giant of Bench"

WASHINGTON, May 19.—The death here early this morning of Edward Douglas White, veteran chief justice of the United States, cast a shadow of sorrow today over the national capital, where during his long years of service on the supreme bench, he had grown in the admiration and esteem not only of his official associates, but of the entire community.

Although all hope for the chief justice's recovery following an operation last Friday had been abandoned since he took a critical turn for the worse two days ago, the news of his death, which occurred at 2 o'clock this morning, came as a shock to friends and assistants. The chief justice, who was 76 years old, had enjoyed rugged health up to the time he was forced to submit to the recent operation for bladder trouble and his record of attendance on the supreme bench was traditional.

Wife and Priest at Bedside

At the bedside when death came were the wife of the chief justice; his two nieces, Miss Ann Montgomery and

Continued to Page 6

WALLOP ON THE JAW

Chelmsford Mixup Aired in the Police Court

"He gave me a clip on the side of the jaw," was the declaration of Chester McPhall of Chelmsford in the police court today, when testifying against

Continued to Page Three

POSTAL EMPLOYES WILL PACK AUTOMATICS

Mail bandits, beware! Lowell's postoffice force now possesses a supply of arms and ammunition, with which to repel possible attempts to stage holdups with Uncle Sam's postal employes as the victims. Postmaster John F. Meehan announced today that arms had reached this city from Washington, destined for use by the local postal force.

The exact quantities of arms and ammunition included in the shipment, which arrived here Monday by express, is being kept secret, as are likewise its place of storage and the manner of distribution planned. It was explained today by Mr. Meehan that the element of surprise and uncertainty, so valuable in the control of criminality, would be lost if the precise details of the matter were made public.

The departure of arming the postal employes was inaugurated by the federal government in consequence of an epidemic of mail robberies, together with the loss of registered letters totalling large sums in value. These crimes, however, have been largely confined to the far western sections of the country, and it is stated by Mr. Meehan that the sending of arms and ammunition to postoffices throughout the country for the use of employes of the postal service, has been decided upon chiefly as a measure of prevention.

POPPIES THAT BLOW IN FLANDERS FIELD

Twenty thousand blood-red poppies, manufactured in France, were received this morning at American Legion headquarters here in preparation for the two "Poppy Days" which are scheduled for May 28 and 30. The next step in the arrangements for the affair will be a joint meeting of committees for the local Legion post and the Lowell Ladies' Auxiliary. It is the intention of the legionnaries to turn over the actual sale of poppies to the auxiliaries, it was announced today by Joseph M. Dineen, who with Charles Deveno and Arthur Turcot, comprises the personnel of the committee in charge of the legion's end of the affair. The date of the meeting has not been set, but it will take place as soon as possible after tonight, when a gathering of the committee members on the Memorial day celebration is to be held at the Y.M.C.A. building.

MUSIC FAILS TO SOOTHE THE SAVAGE BREAST

The strains of a popular melody were delighting the ears of Market street pedestrians this morning, as a street-piano ground out its notes under the energetic turning of its handle by its proprietor. "Mammy" followed "Japanese Sandman," and "Margie" followed "Mammy." Rarest of all rarities, a street-piano which actually gave forth tunes less than a decade old! People stopped in their hurrying, to listen to the marvel. Then suddenly, a strange, weird sound intruded in the flow of harmony. It was a wild, high, hooting sound, somewhat

Continued to Page Three

NEW YORK CLEARINGS

NEW YORK, May 19.—Exchanges, $510,456,434; balances, $63,974,552.

WIND

Weather-Vane says strong West. Good Weather ahead.

It's an ill Wind that blows no good.

It's the Wind and Storm that tests the strength of the Good Ship and its skipper.

It's the treacherous Winds one should suspect and avoid.

The following Statement was made for usual record in Directors' regular weekly meeting at Middlesex Safe Deposit and Trust Co., held this Wednesday A. M., May 18, showing condition of funds at close, May 17, 1921.

Total Deposit	$4,404,746.96
Available Cash	596,172.05
Reserve (Commercial)	502,175.62
Legal Requirement	211,074.79

Attest:—
CHARLES L. KNAPP, Secretary.

The Next Interest Begin-Day will be

June First

The Good WINDS will tell you "all's well!" That Bank NEVER CLOSES on SATURDAYS—and not until 3 p. m. other days.

Never listen to what BAD WINDS Whisper or Shriek.

MIDDLESEX SAFE DEPOSIT AND TRUST COMPANY
Merrimack, Corner Palmer St.

Fairburn's Lunch

Breakfast Special
— FRIDAY —
Fruit Salad
Oatmeal
Dropped Egg on Fish Cake
Muffins Coffee
40c

FERTILIZER

Hundred weight bag delivered within city limits.... $3.00

HAY, GRAIN, LIME, CEMENT

O. P. DAVIS
631 DUTTON ST.
Tel. 128

A Bank that is almost One Hundred Years Old and that is under the supervision of the United States Government and that is a member of the Federal Reserve System is a pretty good bank for your savings. Interest in our Savings Department begins June 1.

Old Lowell National Bank

42 Cents a Month

will rent a Safe Deposit Box. Why take chances with your Liberty Bonds, Deeds, Mortgages, Loans, Savings Bank Books, Jewelry and other valuables?

No one can go to your box but yourself for your valuables. It is absolutely your own private affair.

Tons of steel protect our Safe Deposit Boxes.

Old Lowell National Bank

A Quick Turn

Some day you will want money for a quick turn. That is the way money is made. To be prepared for it, you want money of YOUR OWN. You do not want to have to go to a friend. Pile up a little Savings Account of your own and you will be ready for the quick turn when it comes.

INTEREST BEGINS MONTHLY

MECHANICS' SAVINGS BANK IN LOWELL
INC. 1861
202 MERRIMACK ST.

Within the Lowell City Limits

The Lowell Evening Leader will be delivered by carrier to subscribers beginning next Monday.

Call 4760, circulation department, and arrange for regular delivery to your home or office of this new and lively evening newspaper.

BE A LEADER READER

May Carnival and Fair

AUSPICES BILLERICA POST 116, A.L., AND AUXILIARY
Thomas Talbot Memorial Hall, North Billerica
— TONIGHT —
MINER-DOYLE'S ORCH. — MIDWAY — CONCERT — DANCING

Safe Deposit Boxes

For rent at $5 per year
MERRIMACK RIVER SAVINGS BANK
228 Central St.

MAY-TIME PARTY Concert and Dance

LAST OF SERIES
Auspices League Catholic Women
ASSOCIATE HALL
TONIGHT, 7-45 O'CLOCK
Campbell's Orch. - - - Admission 75c

DANCE IN THE OPEN AIR

At the Entertainment and Dance at
ST. ANTHONY'S MAY PARTY KASINO THURSDAY EVENING
Overseas Orch.—Admission 35c—Also Exhibition Dancing

MAY PARTY and DANCE by the SILVER TIPS

TONIGHT—DRACUT GRANGE
Admission 35¢, Including Tax. Dixieland Jazz Orchestra.

NOVELTY MAY PARTY AND DANCE

By the Y. M. C. I., Y. M. C. I. Hall, Stackpole Street
FRIDAY EVENING, MAY 20th
Admission 35¢ — Dixieland Jazz Orchestra

Baseball Tomorrow

At 3 O'Clock
TEXTILE vs. HARVARD 2ND
Textile Campus, Moody St.
Admission ..... 35 Cents

FERNCROFT INN

Middleton, Mass.
NOW OPEN FOR THE SEASON
Lobster, Steak and Chicken Dinners. Dancing Every Evening. Colored Jazz Orchestra.

DANCE TONIGHT—Advanced Class

BAY STATE DANCING SCHOOL
265 Dutton St., Formerly Elvin's
LADIES 40¢ — GOOD MUSIC — GENTLEMEN 50¢

Don't Forget Informal Dancing Party by Lowell Post, No. 87, American Legion
ASSOCIATE HALL, FRIDAY EVE., MAY 20, 1921
Campbell's Banjo Orchestra—Tickets 50¢—"Snap Into It"

SECOND FLOOR **The Bon Marché** DRY GOODS CO. TAKE ELEVATOR

Built on VALUE, High Quality and SERVICE

The growth of our ready-to-wear shops has been phenomenal, this season surpassing them all by a tremendous margin. WE ARE TAKING EVERY ADVANTAGE OF THE MARKET. We bought over three hundred dress in New York in the past two weeks. WONDERFUL VALUES. We bought BOLIVIA Sport Coats, BOLIVIA Long Coats, Tailored Suits, Sport Suits, Real Camel's Hair Sport Coats, Waists, Over-Blouses, Tie-Back Sweaters, Children's Gingham Dresses, Sport Skirts, Baronette Satin Skirts, Imported Swiss Organdie Dresses.

PRICES ARE REACHING THE LOWEST LEVEL RIGHT NOW. WE HAVE TODAY THE MOST WONDERFUL ASSORTMENT OF BEAUTIFUL DRESSES WE HAVE EVER SHOWN.

EXCLUSIVE STYLES IN DRESSES

AT SPECIAL PRICES **$25 to $49.50**

We have made some wonderful purchases of better dresses. Stunning Canton Crepes, Taffetas and Georgettes. Also new dinner gowns that are remarkable values and stunning styles. THE BEST DRESS VALUES IN LOWELL.

WHITE DRESSES, $12.98 to $59.50

We are showing a wonderful assortment of white dresses for weddings and graduation. We have just unpacked some of the smartest and daintiest styles in Swiss Organdie, Georgette, Swiss Dotted Organdie and Satin. We are doing a wonderful business in white.

SILK DRESSES $19.50

One of the biggest manufacturers makes a special concession on silk dresses. We bought 100 made of Canton Crepe, Taffeta and heavy Crepe de Chine. All new styles, wonderful values; including many styles with the new fringe. Most of them are navy, navy and gray, brown and tan, also gray.

SPORT DRESSES

$19.50, $25.00, $29.50 and $35.00

We are showing some wonderful dresses for sport wear and the most gorgeous shades and color combinations—Rose and white, navy, gray and navy, tan, turquoise and white, emerald and white, navy and tea rose and other beautiful combinations, made in coat effect, of Crepe Meteor, Canton Crepe, Tricolette, Juliet Crepe and Jersey.

Imported Swiss and Organdie Dresses

$9.98 to $29.50

We have never seen such beautiful styles as we are showing in these exquisite summer dresses that are the most exclusive thing we have ever shown. If you want to see the most beautiful summer dresses made, come in and let us show you the largest line ever shown in Lowell.

TRICOLETTE DRESSES

$25.00 and $27.50

We have just received more of those wonderful man-tailored tricolette dresses. Made in styles that give the larger size women such wonderful lines. These are the best dresses that can be made and have exceptional lines. Made in navy, copen, brown, tan and black. Sizes 38 to 46

New Bolivia Sport Coats

$25.00 and $29.50

All wool bolivia, silk lined, made with loose belt and also belted style, all silk lined, sizes 16 to 44. These coats are exceptional values.

SPORT SKIRTS

$10.00 and $15.00

All wool sport skirts at less than the wholesale prices of one month ago. We made a wonderful purchase including the Prunella styles.

TWEED SUITS

$16.50

Misses' tweed sport suits. The smartest sport suits for a low price. These suits are selling in New York today for $22.50. Tan, gray and copen. Sizes 16 to 20.

CHILDREN'S DRESSES

98c $1.98 $2.98 $3.98 to $19.98

We are showing the largest and best assortment of dresses we have ever shown—Swiss organdie dresses, dotted Swiss dresses, pongee dresses, gingham dresses, voile dresses. We have them in white and all shades. Sizes to 16 years. Everything you want is here.

Wonderful

WAISTS

$1.98 $2.98 $4.98 to $25

We are showing over four thousand of the most wonderful waist values and styles that have been shown in five years. Real French voile, trimmed with real filet lace, also Irish lace, real hand-made waists made by the natives of Porto Rica. Waists and Blouses that are wonderful.

STREET FLOOR **The Bon Marché** DRY GOODS CO. REAR OF ELEVATORS

Millinery Shop

SPORT HATS

Of every description, in all sweater colors and combinations. Priced

$3.95, $5.00, $6.50, $7.50 to $12.50

TRIMMED HAT SALE

All dark hats taken from our regular stock at $5.00, $6.50 to $10.00; all perfect, all this season's goods. Limited quantity at **$2.00**

ROLL BRIM SAILORS

Finest quality liserie and Jap straw, two styles, one with fancy bell crown, other dented crown. Both styles have white facing of fine hemp straw. Made to retail at $3.95. Friday and Saturday **$1.95**

CHILDREN'S HATS

Patent milan, three styles, in black, brown and navy, all with ribbon streamers. Many have edges of white. Special for Friday and Saturday **$1.95**

TOILET GOODS SHOP SPECIAL

Street Floor

Week-end size Colgate's Dental Cream Free with Colgate's Talcum Powder, all odors. Priced ..... **18¢ Can**

EXTRAORDINARY SPECIALS from our HOSIERY SHOP

WOMEN'S SILK HOSIERY—Made with mercerized lisle garter tops and soles, reinforced and high spliced heels, full fashioned, black, white, medium brown, light and dark gray. Priced ..... **$2.00 pair**

Women's Hose

WOMEN'S MERCERIZED LISLE HOSE, seamed back, double soles and heels, in black and cordovan. Priced **50¢ pair**

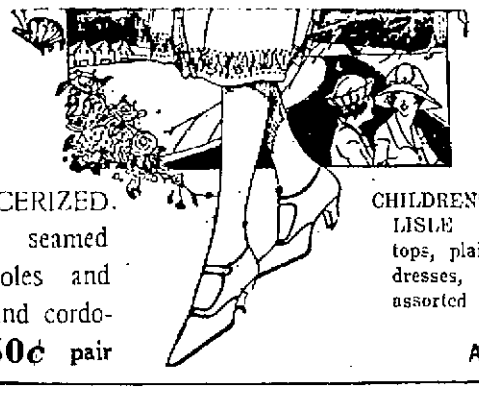

Children's Sox

CHILDREN'S MERCERIZED LISLE SOX—With turn-over tops, plain colors to match the dresses, also plain white with assorted colored tops. Priced **35¢, 3 Pairs $1.00** Also **50¢ Pair**

NOTION SHOP SPECIAL

Street Floor

SHOPPING BAGS—Two in one shopping bags, made of automobile top cloth, guaranteed stainless and water-proof, in black only. Priced **50¢ each**

Specials From Our Women's Knit Underwear Shop

WOMEN'S UNION SUITS—Fine ribbed cotton, low neck, no sleeves, band and top bodice effects, in shell and tight knee. Regular sizes. Priced **$1.00** Outsizes. Priced **$1.25**

WOMEN'S UNION SUITS—Fine ribbed lisle with glove-silk top bodice effect in flesh and white, all sizes. Priced ..... **$2.50 suit**

WOMEN'S VESTS—Fine ribbed cotton, band top, bodice effect and some with crocheted yokes. Priced..... **59¢ and 65¢**

WOMEN'S ONE AND TWO STRAP LOW SHOES

We are glad to announce that we have another supply of these popular patterns at reasonable prices.

$5.00 to $6.50

Made of black and brown leathers, with medium Cuban and military heels.

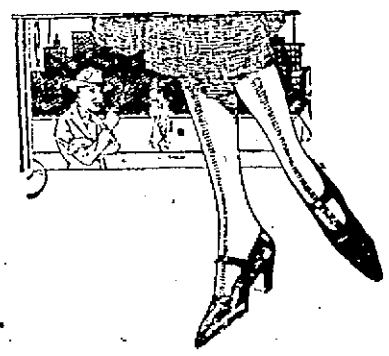

Exceptionally Smart Shoes at These Prices.

OTHER FEATURES OF NEW CHARTER

Commission Explains Powers of New City Council as Legislative

Powers of the Mayor and Heads of Departments Explained

Subjoined is another article explaining certain sections of the new charter as viewed by the charter commission and given out by the chairman, Hon. James B. Casey:

There are two provisions which we were unable to include in the new charter, one compelling all good citizens to run for public office, and the other directing the electorate to vote for only the very best and most capable candidates. Because it is beyond human ingenuity to legislate such a desirable condition of public affairs, is no good reason why we should adopt a standstill policy, and make no effort to improve upon present conditions. Simply deploring the fact that the best kind of citizens do not serve in public office and letting it go at that will not get us very far. Making public service a little more attractive and giving wider opportunity for good citizens to be elected may help along such lines. It is worth the trial anyway. We do not claim that the new charter is a panacea for all public ills. We do say, however, that it will go a very long way in correcting abuses of government and incompetent management of departments that now exist. At least that is a step in the right direction. Reject the new charter, and you place the stamp of approval upon present conduct of public affairs. If you are not getting good men under the present charter, try to get them under the new charter. At least give our citizens a better opportunity to enter public life. They are pretty well denied that privilege now. The charge that you multiply public evils by fifteen instead of five is not true, for the reason that the same power and authority is not vested in the fifteen. The five members of the council now exercise all functions of government. A council of fifteen will exercise legislative power only. It is quite a difference.

Sections 17-18 provide for the calling of special meetings, and that neither the mayor nor members of the city council shall during the term for which they are elected hold any other office or position the salary or compensation for which is payable from the city treasury.

Administrative Officers

Sections 20-21-22 provide that instead of a commissioner being at the head of several departments, they shall function under an administrative head appointed by the mayor and confirmed by the city council, except in instances which are herewith enumerated. These sections provide for the retention of all departments as now constituted, except the offices of superintendent of streets, superintendent of water works and city engineer, which become subordinate officials to the board of public service. There are two new boards created, the budget and auditing commission and board of public service. The city clerk, city treasurer and city auditor shall be elected by the city council. The city clerk for a term of three years and the other two for terms of two years. The city solicitor, election commission and cemetery commission shall be appointed by the mayor without confirmation by the city council. All other heads of departments, boards and commissions shall be nominated by the mayor and confirmed by the city council. The superintendent of police and chief of the fire department for terms of three years, and all other single department heads for terms of two years. Boards and commissions shall be elected for the same definite tenure as now prevails.

Powers Vested in the Mayor

One of the earliest arguments against the proposed charter, which in view of subsequent events has lost much of its force, alleged that the mayor was vested with too much authority in making appointments. The legislature has [illegible] this authority somewhat by [illegible] the election of the city clerk, city treasurer and city auditor in the hands of the city council, and providing instead of the mayor having absolute power of appointment of the superintendent of police and chief of the fire department, that these officials shall be nominated by the mayor and confirmed by the city council. Let us reflect for a moment if it is wise policy to permit the mayor to initiate nominations of department heads, or place all elections absolutely in the city council, as some argue in opposition to the new charter, should be done.

Elections by City Council

With the election of department heads originating in the city council, no citizen will ever be chosen to fill a public office unless he becomes an active, persistent candidate, and is able to pull better political wires than his opponent, and that regardless of his ability and capacity. The man of recognized qualification will in all probability not seek office, while a man of less degree of ability will undoubtedly seek the office and must necessarily be elected. With the mayor having the privilege to make nominations he can look about him for the best and most capable man, and ask him to serve. If he nominates good men, the city council will be obliged to confirm. If he nominates incompetent men, the city council may reject such nominations, and keep on rejecting until he nominates the right kind of citizens. Place the absolute election in the city council, and no citizen will ever be asked to serve, because of his recognized fitness and ability for any office, for the reason that no member of the city council would have the authority back of him to make such a request, as he could not give assurance of a majority vote of the city council for an election.

Heads of Departments Responsible

Let it be understood that heads of departments are absolutely supreme in the conduct of their respective departments. Neither the mayor nor any member of the city council can interfere in detail management or dictate policies, except by official vote or resolution passed upon in open meeting of the city council. Even though the mayor may nominate department heads, he is powerless to direct how departments shall be operated. The head of a department may ignore the unofficial representation made to him by the mayor and members of the city council, and if he does his work faithfully the mayor and city council will not dare remove him during his term of office, however much he may disappoint them personally. The mayor is not the administrative head of any department under the new charter. He is no longer head of the police department. He may exercise executive supervision only, over departments, which means that he may make suggestions and recommendations to department heads and present to the city council information relative to activities of departments. He may suspend or remove department heads, but such action is subject to review by the city council.

FEELING LIKE SHE IS YEARS YOUNGER

Mrs. Moberg, Seeing How Tanlac Had Helped Her Daughter, Takes It Herself With Fine Results

"I began to think that I would never be a well woman again; but since taking Tanlac I am enjoying the best of health and actually feel years younger," said Mrs. Amandus Moberg, a highly esteemed resident of 127 Copeland street, Campello, Mass. Mrs. Moberg has lived in Campello for 32 years, and holds a prominent position in the social and religious circles of her city.

"I commenced feeling very tired about two years ago, and I couldn't imagine what was the trouble, for I had always enjoyed good health up until that time. My appetite became so poor that sometimes I would go two or three days without any food at all. Nothing tasted right, and I never felt the least bit hungry. Sometimes I forced myself to eat a little toast and part of an egg at breakfast, and then ate nothing else until the next day. My rest was very broken, and many night hours passed while I was so nervous I couldn't close my eyes. I felt worse in the morning than on going to bed, and every day I seemed to grow worse.

"My daughter took Tanlac with such splendid results that I decided to try it myself, and now I find that no matter how much exercise I take during the day I don't have that tired feeling which used to worry me so. I sleep like a child, and my appetite is so good I never miss a meal. I've picked up several pounds in weight, and feel just fine. I think Tanlac can't be praised too highly, as it certainly has been a blessing to my daughter and myself both."

Tanlac is sold in Lowell by Green's drug store, under the personal direction of a special Tanlac representative; by Wright Drug Co., Billerica, Mass.; Snow's Pharmacy, Concord, Mass., and by the leading druggist in every town.—Adv.

NERVOUS SYSTEM SHATTERED

"Fruit-a-tives", or Fruit Liver Tablets Gave Relief

885 GRANT ST., BUFFALO, N. Y.

"I have been Paralyzed on the whole right side since April 30th. I referred the case to a physician who wrote me, *advising the use of 'Fruit-a-tives'*.

I would not be without 'Fruit-a-tives' for anything; no more strong cathartics or salts; no more bowel trouble for me.

I recommend 'Fruit-a-tives' to all. I feel more like 40 than 62, which I have just passed".

WM. H. OSTRANDER.

50c. a box, 6 for $2.50, trial size 25c. At dealers or from FRUIT-A-TIVES Limited, OGDENSBURG, N. Y.

RAISES UNDER ADAMSON LAW

Pres. Smith of N. Y. Central Resumes Testimony Before Senate Committee

Men Received $4,045,000, or 18.9 Per Cent Increase in Wages in 1917

WASHINGTON, May 19.—Under federal control of railroads, wages of specified classes of employes not only were raised but many employes were placed on higher grades than those in which they were prior to the orders and national agreements, A. H. Smith, president of the New York Central, testified today before a senate investigating comittee. "The reclassification not only had the effect of increasing wages but very largely increased the number of men," he added.

In going into this question upon the resumption of his statement begun yesterday, Mr. Smith said that in the locomotive department alone of the New York Central lines, the number of employes on the monthly payrolls was increased from 11,545 before the agreements reached under federal control took effect, to 14,972 immediately after the agreements and to 13,-665 in 1920.

An additional cause of increased labor costs due to orders and agreements, he continued, was the application of punitive overtime to all classes of employes. Overtime which had previously been paid at pro rata hourly rates, he explained, was placed on a time and a half basis.

This involved for the New York Central lines alone, he said, an increase in wages of approximately $21,640,000, including back pay of $8,100,000.

"The effect of the Adamson law, which became operative as of Jan. 1, 1917," he said, "was to establish in contracts for labor and service eight hours as the measure of a day's work for the purpose of reckoning the compensation for services, in place of ten hours which had previously obtained. While this did not increase the basic daily or mileage rates of engine and train crews, the overtimes rates were increased as well as the number of hours of overtime, since this extra compensation became payable in four-fifths of the time. The result in money to the New York Central in 1917 was an increase of $4,045,000, or 18.9 per cent, in the pay of men concerned under the Adamson law—enginemen, firemen, conductors and trainmen."

WOMAN SAYS MEN GRAB PRIVILEGES

NEW YORK, May 19—"The trouble is," says Miss Sarah Stephenson, borough secretary of Brooklyn, "a mistake has been made from the beginning about so-called woman's work.

SARAH STEPHENSON

There is no man's work. Men have grabbed all the privileges, that's all, and when they see a woman coming along and demanding a little of what is their due, and getting it, it almost drives men mad.

"Roman women had equal rights. Women had equal rights in the time of the early Dutch colonies, and then your English common law once more put the lid on the woman question and it has been on ever since—until a short time ago.

Music Fails to Soothe

Continued

like the tootling of a fog-horn, a bit like what we imagine the harpies's call resembles. The music continued,—and so did the mysterious wailing. Then, all at once the puzzle was solved. Sitting at the edge of the sidewalk, his nose pointing straight at the meridian, and his whole body shaken with emotion, a large Airedale was mingling his plaints with the strains of the popular melodies.

Louder and louder he howled as the piano tinpanned on, heedless of the gathering crowd which surrounded him, convulsed with laughter. What horrible woe that music brought to his soul, who can tell? Why he was unable to move, to cease—but sat there with muzzle tilted towards the sky, and quivering all over while he gave vent to his grief—who can riddle that mystery? What unknown dolor, what memories of moonlight nights of past centuries, among the wolf pack, threw him into that paroxysm in the sunlight of the morning?

After a few moments the street piano trundled away, and then, like an enchanted princess released from a spell, the Airedale seemed to come to himself with a start and trotted towards Central street—himself again.

Ingalls' Circus, Lakeview Avenue grounds, Pawtucketville Memorial fund

$25,000 Automatic Shoe Sale

AT SAMUEL'S CUT-PRICE SHOE STORE

120 CENTRAL STREET NEXT TO STRAND THEATRE

Every pair of shoes we have left at the end of each day is automatically marked lower the next day. But—don't delay buying. The most popular styles and sizes are going fast.

OPEN THURSDAY AT 9 A. M.

OXFORDS

85c

WHITE CANVAS OXFORDS

High and Low Heel. Regular Price $4.00.

SALE PRICE ..... 85¢

SHOES FOR THE KIDDIES

224 Pairs Patent Leather Mary Jane Pumps, sizes 2 to 5

59c

Sizes 5¼ to 8

69c

Men's Oxfords $3.95

Regular price $7. Black or brown. English cut.

SCOUT SHOES For Men $5.00 Value

Tan or black shoes for general wear.

Sale Price $2.45

$1.85

Black Kid Brown Kid and Patent Leather $6.00 Oxfords

$1.85

LADIES' STRAP Pumps $3.95

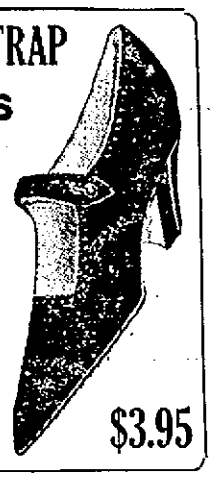

Low and high heels, in black, brown and black Suede. Regular price $7.00.

SALE PRICE

$3.95 $3.95

MEN'S BROWN OXFORDS

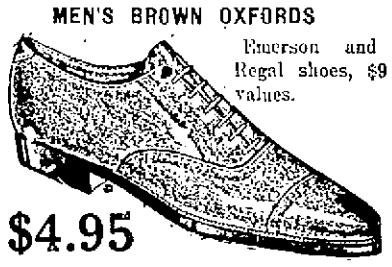

Emerson and Regal shoes, $9 values.

$4.95

SAMUEL'S CUT-PRICE SHOE STORE

120 CENTRAL STREET NEXT TO STRAND THEATRE

Wallop on the Jaw

Continued

Henry Siddely, whom he charges with assault and battery.

"Well," was the comeback of Siddely, "if you saw my young brother's condition, you'd do the same. His eyes were closed, he had two lumps on the back of his head as big as eggs, and his nose was flattened to one side of his face."

Judge Enright wished to know why the defendant's "young brother" had not thereupon sworn out a warrant against McPhail. "As soon as I get out," responded the defendant, "there'll be a warrant taken out."

McPhail took the stand, and told of starting on his homeward journey Tuesday evening, after his day's work. He boarded a car at the postoffice, he said, and disembarked at Chelmsford Centre, where the defendant and another man also got off. McPhail said that this was the defendant's regular stop.

At one point in the testimony a man arose from the spectators' benches, and asked in a loud voice if he "might say something." "If," was Judge Enright's response to this eager beholder, "we want you, we'll ask for you."

His Honor stated that he was desirous of getting to the bottom of the matter, and continued the case to May 24, releasing Siddely on his personal recognizance.

Soon after the trio left the car, McPhail, according to his story, was awarded the "clip on the side of the jaw."

"But what did he say when he struck you?" inquired His Honor. The defendant replied that Siddely requested to know why he had had trouble with his "young brother," and then socked him. "Yes," interjected Siddely, "and you threw a milk bottle at me." "I did that for protection," McPhail explained, who added that he also ran away for protection, and fired stones for protection. Siddely then charged that McPhail had kicked him in the face, attributing a long scratch which adorned his countenance, to that cause. He made clear that he was accorded the kick while he was holding McPhail's feet. The defendant told of warning McPhail that further trouble with his "young brother" would mean further trouble with him. His brother was sixteen years old, he informed the court, and said that McPhail, despite his admonitions, had had further trouble with his "young brother."

New Addition to School

Continued

hall, 75 by 58 feet, with a large platform or stage, and a shower bath room and toilet room on either side of the hall, together with a master's room and a teacher's room.

The rooms are separated by a corridor 12 feet wide running the entire length of the building and broken by an intersecting corridor which leads to the main building.

Between the old and new buildings are a coal pocket 19 feet by 43 feet, eight inches, and a one-story boiler room, 47 feet, 10 inches, by 43 feet, eight inches. There are two boilers in this room and for the present, only the new building will be heated from this source, but the equipment is so arranged that the entire building can be heated from this one point.

Work on the building was started early in September, 1919, and was somewhat delayed owing to difficulty in securing materials. The total cost of the building when completed will be in the neighborhood of $240,000. The available appropriation for the school has been practically exhausted and Commissioner George E. Marchand, head of the buildings department, will introduce an order at a meeting of the municipal council in the near future, calling for a loan to finish the work.

The greater part of the work is finished with only a little plastering and painting still to be done. The grounds about the building have been graded by employes of the building department. Part of the equipment for the building has been made by the department employes but the pupils' desks are to be bought. They have not yet been installed.

Frederick F. Meloy was the general contractor in charge of the work and Henry L. Rourke was architect. T. E. O'Day did the plumbing, John J. O'Connor the carpenter work, Chisholm & Co. the heating work, D. H. Walker the plastering, W. C. Hinckley the electrical work, W. A. Mack the sheet metal work, and E. C. Pearson Co. the painting.

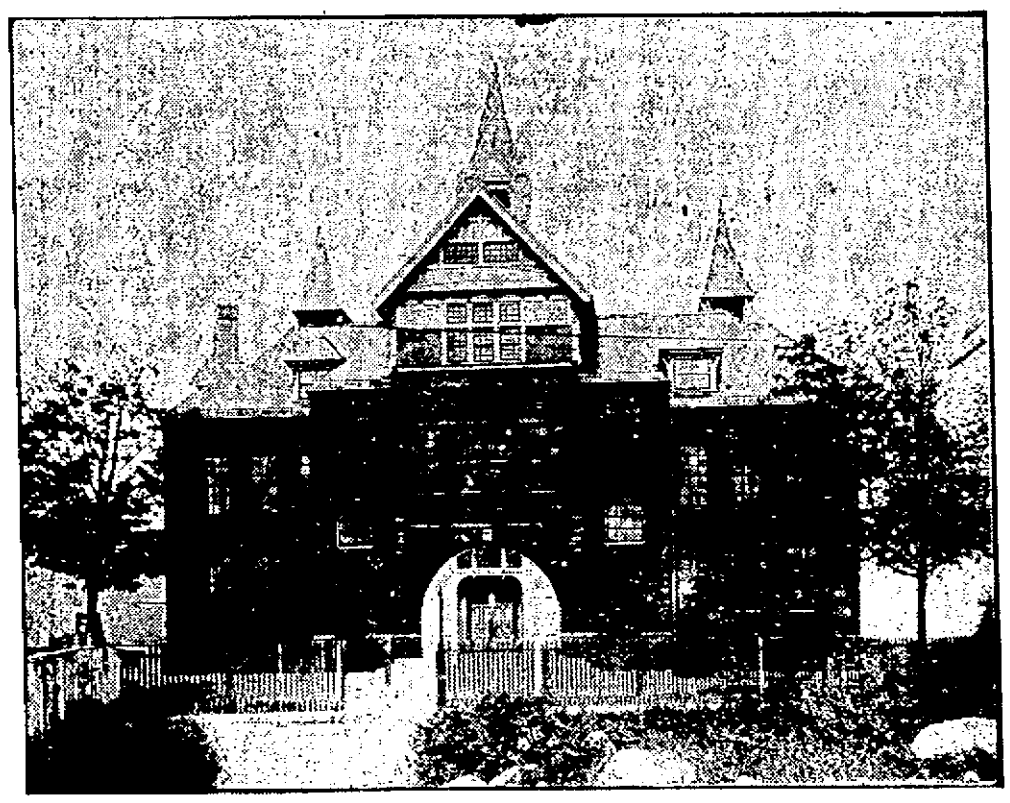

THE ORIGINAL MAIN BUILDING OF THE CHARLES W. MOREY SCHOOL

BODY OF FRANKLIN K. LANE CREMATED

CHICAGO, May 19.—The body of Franklin K. Lane, former secretary of the interior, who died in Rochester, Minn., yesterday, was cremated here today and the ashes will be taken to the top of El Capitan peak, in the Yosemite valley, California, and scattered to the winds, in compliance with a request made by Mr. Lane prior to his death.

Relatives of Mr. Lane explained the unusual request by saying that he had spent much of his life in the Yosemite region and had grown to love it so much that he wished his remains to be taken there when he died.

The body arrived here this morning from Rochester, and was immediately taken to Graceland cemetery for cremation. There were no funeral services—another request of Mr. Lane's—and only the immediate family attended the cremation. The remains will be taken west immediately, it was said.

Looks Like Driver of Wagon

Continued

ment of justice, for further investigation.

Both the police and federal agents maintained strict reticence concerning the case, but it was reported that, in addition to the likeness which the police assert he bears to a composite picture of the driver of the cart that is believed to have drawn a bomb into Wall street, he had been identified in a lineup at police headquarters by a man whose identity the police declined to divulge.

FISH IS LOWER

SHORE HADDOCK, lb.	4¢
MARKET COD, lb.	6¢
LIVE BOILED LOBSTERS, lb.	27¢
FLOUNDERS, lb.	8¢
FANCY BLUE ROSE RICE, lb.	4¢
CALIFORNIA PEA BEANS, lb.	5¢
FRESH WESTERN EGGS, dozen	29¢
BUTTER, lb.	29¢
MILD CURED BACON, lb.	25¢
HEAVY SALT PORK, lb.	15¢
STEAK, lb.	35¢
FRANKFORTS, lb.	16¢, 20¢
HAMBURG, lb.	15¢, 19¢, 23¢

OPEN TONIGHT UNTIL 9 O'CLOCK

Come and Buy Your Fish Tonight

WE CARRY A FULL LINE OF FRUITS AND VEGETABLES

JUST RECEIVED—A SHIPMENT OF MILK FED VEAL

Special Tonight Only! Between 6 and 9

AMERICAN GRANULATED SUGAR 6½c lb

National Market

236-240 MIDDLESEX ST.—At Pearl

Prompt Delivery Telephone 611

S. H. HARRISON CO.—Successors to Putnam & Son Co.

Positively LAST WEEK!

Just a few days more and our new front will be ready for your inspection, then,—You'll say—as we do—that it's the finest store front in New England. The Great Alteration Sale now comes to a close with a burst of glorious bargains!

Wonderful Bargains in Men's Furnishings. Save 1-2.

An Exceptional Lot of $3.50 SILK SOISETTE SHIRTS Collar attached. Slashed to..... $1.95

A Lot of $2.50 ARROW NEGLIGEE SHIRTS Made with soft double cuffs. Slashed to..... 95c

Men's $2.50 Heavy CORDED MADRAS SHIRTS In a wonderful variety of patterns. Slashed to..... $1.29

We're still giving away good $1.00 BLUE CHAMBRAY SHIRTS At 69c

$5.00 "SHANTUNG" SILK SHIRTS 2.98

A smart looking shirt of tan color, with or without button-down collar attached.

A New Lot of $3.50 PANAMA REPP SHIRTS Slashed to..... $1.65

A Special Offering of $2.50 WHITE MADRAS SHIRTS Collar attached Slashed to..... $1.35

Just received 120 Doz. of SILK STRIPE SHIRTS Same shirts sold at $5.00 and $6.00 last year. Our special SALE PRICE $2.69

To clean up 84 doz. of $1.50 Men's KHAKI SHIRTS At 95c

BARGAINS IN UNDERWEAR

All $2.00 White Lisle UNION SUITS Short sleeves, ankle length. Slashed to..... $1.29

Just 90 dozen of $2.50 BALBRIGGAN UNION SUITS Slashed to..... $1.65

A Special Offering of $2.00 Fancy Crepe UNION SUITS No sleeves, knee length. SALE PRICE $1.15

The Nationally Advertised TOPKIS UNION SUITS Special at..... 89c

NAINSOOK UNION SUITS 69c

A New Lot of $1.00

Load up on 'em at

Genuine B. V. D. UNION SUITS Slashed to..... $1.15

Still Giving Away $1.50 BALBRIGGAN UNION SUITS At 79c

All Our 85c Men's BALBRIGGAN UNDERWEAR Short sleeve shirts, ankle length drawers. Special at 45c

A Special Offering of our $1.00 WHITE ATHLETIC SHIRTS At 59c

The remainder of our $1.00 CAPS In Odd Lots Special at..... 39c

Men's $4.00 New Spring Style SOFT HATS In all the popular colors $2.50

All $3.00 Men's Imported Tweed CAPS $1.95

MEN'S WEAR-WELL HOSE In all colors. Special at..... 14c 4 PAIRS 50c

All Men's 40c SPLIT FOOT HOSE Pair ..... 21c The best hose for tender feet.

Men's $3.50 SILK BOSOM SHIRTS In beautiful patterns. Special at..... $1.95

We carry a complete line of the best advertised OVERALLS made, at a positive saving of 33 per cent to 50 per cent.

A special Lot $1.50 Blue Stiefel OVERALLS 88c For This Week Only at, Pair.....

A special offering of the well known B. V. MAY LISLE HOSE At ..... 23c 5 PAIRS $1.00

To clean up the remainder of our 65c SILK LISLE SHAWKNIT HOSE At 39c

75 Doz. of $1.50 BLACK SATEEN SHIRTS Well made and with two pockets. Our Special Price..... 79c

All 40c Genuine BOSTON GARTERS Fresh webbing and strictly first quality. Special at 17c

"Satisfaction Always at Harrison's"

Note the 3 ENTRANCES Thru the partitions on CENTRAL ST. Another on HURD ST. Another on WARREN ST.

ALL THIS SEASON'S SUITS

Every single and double breasted model, for both extreme and conservative dressers. Our vast stocks include all latest materials, patterns and colorings. The PENCIL STRIPE AND CHALK LINE EFFECTS predominate, in blues, browns and blacks. Elegantly tailored throughout and in sizes to fit men of all proportions.

$30 and $35 SUITS $19.50 | $40 and $45 SUITS $24.50 | $50 and $55 SUITS $29.50

OTHER SUITS Similarly Reduced. Priced to $34.50, $39.50 up to $49.50

BOYS' $15 ALL WOOL BLUE SERGE SUITS With 2 Pr. Pants $9.95

Smart Norfolk models—with two pairs of knickers—Fine all wool, fast color guaranteed blue serges. You'll be proud of him in one of these splendid suits.

OTHER SUITS—In a wide selection of fancy cheviots, cassimeres, checks, plaids, plain materials and homespuns, in all the popular styles. Some with 2 pair of pants.

ALL WOOL SUITS for JUVENILES—3 to 8 years old $7.95

ALL WOOL SUITS for BOYS—7 to 18 years old $9.95 $12.95

Made To Sell at $12.50 to $25.00

Boys' Knee Pants..... $1 | Boys' Hose... 19c | Boys' Blouses, 59c

McElwain Shoes $7.50 and $10 value for $4.95

MEN'S SPRING TROUSERS

The $4.00 Grade $1.95 | The $6.00 Kind $3.00 | The $7.50 Quality $4.00 | The $10.00 Styles $5.00

WE are making such startling sacrifices on all this season's merchandise that you cannot afford to pass up this remarkable money saving opportunity.

S. H. HARRISON CO.

166 CENTRAL STREET

Formerly Putnam & Son Co.

"It Pays To Trade at Harrison's"

COTTAGE CHEESE WAYS

Sour Milk Can Be the Basis of Many Tempting Dishes —Follow Directions

By SISTER MARY

Using cottage cheese as a working basis, many delicious salad accompaniments may be made.

The milk should be allowed to sour quickly for cottage cheese to be at its best. When the milk is thick put it in the oven or on the back of the stove until the whey shows all around the curd and the whole is as hot as the tip of one's little finger can bear. Pour into a coarse muslin bag and hang to drain for four or five hours or over night in a cool place. If allowed to drain over night the cheese will be dry and can be made into small balls. The whey should be carefully drained off for that is what gives the unpleasant taste sometimes noticed in cottage cheese.

After draining turn out of bag, stir and season with salt and pepper and a little sweet cream to moisten. If the cream is just on the verge of turning so much the better. The cheese should be smooth, but crumbly and light.

STUFFED FIGS

Use whole figs. Wash and dry. Cut a gash half way through the fig and fill with cottage cheese highly seasoned with salt and paprika. These are a delicious accompaniment to head lettuce with French dressing. Prunes may be filled in the same way after soaking and steaming. Chopped nuts with the cheese are an improvement.

COTTAGE CHEESE PIE

Two eggs, 1-2 cup sugar, 1 teaspoon flour, 1 cup cottage cheese, ½ cup cream, ½ cup seedless raisins, ½ lemon rind grated and juice, rich pie crust.

Beat yolks of eggs with sugar. Beat in flour. Add cream, cheese, raisins, grated lemon rind and juice. If large seeded raisins are used cut in small pieces. If cheese is unsalted add ½ teaspoon salt. Fold in whites of eggs beaten till stiff and dry. Pour into a pie dish lined with pastry and bake about half an hour in a moderate oven.

CHEESE BALLS

One cup cheese, ¼ cup chopped olives, ½ cup chopped nut meats.

Work ingredients with a fork till smooth. Form into small balls and put in a cool place to harden and chill. Serve on lettuce with French dressing.

PIMENTO CHEESE

One cup cheese, ¼ cup chopped pimentoes.

The pimentoes should be cut in fine shreds or chopped. Mix with dry cottage cheese. This is good to serve with fish.

SANDWICH FILLING

Drain the sirup from preserved cherries or strawberries. Cut the fruit in small pieces and mix with cheese. Spread on thin slices of lightly buttered brown bread.

COTTAGE CHEESE HINTS

Make tiny balls of cheese and roll them in finely chopped parsley. Serve at luncheon with bread and butter and very tart salad.

Sprinkle cottage cheese over a slice of pineapple. Add chopped nuts and salad dressing.

Fresh tomatoes cut in thick slices may be covered with dry cottage cheese. Serve with mayonnaise.

Chopped green peppers and just a suggestion of onion added to cottage cheese would take the place of a salad in a simple home dinner.

(Copyright, 1921, The Lowell Sun)

With the cream left in!

Will keep without ice

Raw From Eczema

Why not see what one bottle of D.D.D. will do? We guarantee results. Itching stops at once. 35c, 60c, $1.00. Try D. D. D. Soap, too.

D.D.D. THE Lotion for Skin Disease

DOWS' TWO DRUG STORES

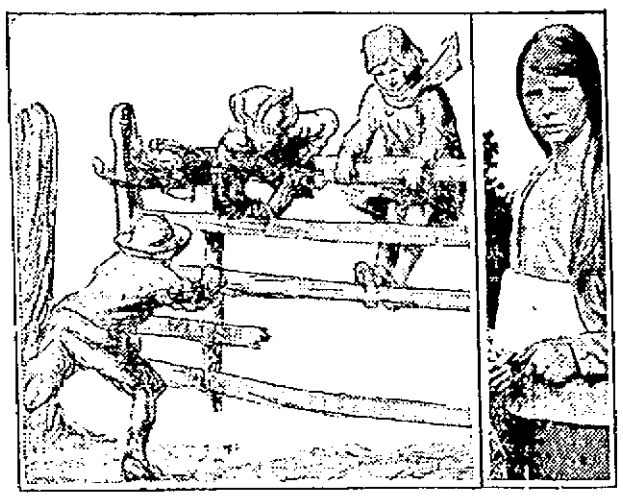

WINS HIGH HONOR

British artists have killed themselves because of failure to secure recognition by the Royal Academy which has just accepted this etching of Eileen Soper, 15-year-old girl in the right. Her father's a famous artist.

KENDALL EXPOSES CONFIDENCE GAME

DURHAM, N. H., May 19.—A new kind of confidence game was exposed yesterday by J. C. Kendall, director of the New Hampshire college extension service and experiment station. He said a man pretending to represent the college had been collecting money from farmers in Grafton county on the promise that the payment would entitle them to an analysis of their soil at the experiment station and "three years' free advice" on farm management.

"No charge is made by the station for soil analysis," said Mr. Kendall, "nor for such advice as we have found it possible to give."

He warned farmers never to give money to strangers claiming to represent the college or the experiment station.

SMALL HATS

The material for the moment for the small hat is toile de soleil—similar to the straw you have known as horsehair only very much lighter in weight and more supple. It comes in colors.

SELF TRIMMED

The self-trimmed dress is having its day. Incrustations, appliques, flutings are all very good. The latter are simply pressed into shape and allowed to fall loose.

BUY NOW

White Mountain Refrigerators

"The Chest With the Chill In It"

In over a Million Homes

Sold by your local Dealers; if they cannot supply your immediate wants promptly, apply to us direct. Accept NO substitute but insist on the Famous "White Mountain" Refrigerators, made in Nashua.

MAINE MANUFACTURING CO.

Nashua, N. H. Est. 1874

MUST FACE SHOW DOWN

Legislature Must Act on Transfer of County Institutions to State

(Special to The Sun)

STATE HOUSE, Boston, May 19.—That the legislature must face a "show down" at the present session on the question of transferring certain county institutions to state control, was made certain yesterday, when a heated hearing before the senate ways and means committee was followed by the withdrawal of the proposal that further study be given the matter, in which three county commissioners would participate.

This continued investigation was suggested by County Commissioner Hitchcock of Hampshire county, in the hope that with a real conference between the parties interested some amicable way out of the difficulty might be found. The Hampshire county board is the only one of the thirteen county commissions in the state which did not retain George Fred Williams of Dedham as counsel, and in yesterday's hearing Mr. Williams very determinedly opposed the Hitchcock suggestion.

He said the county commissioners want merely to be let alone, and they will not tolerate any half-way measures. He insisted that public opinion is very strongly behind them in their position, as shown by the fact that sixty-five per cent of all the city and town officials in the state have recorded themselves as opposed to any transfer of the county institutions to the state's control.

"This idea," he said, "is very nearly a corpse, and we insist that it shall be permitted to be buried. We are entirely willing that there should be a nice quiet funeral, but our opponents are not willing to have a funeral, and if a funeral is forced upon them they insist that it shall be a public one, accompanied by the blare of bands and all that sort of thing. Very well, let them have it, for so long as this idea is agitated the county commissioners will remain belligerent and will oppose it."

Mr. Williams criticized the committee which has been conducting the investigation, declaring that its members were biased, and had been appointed because they were biased. This proved too much for Senator Alvin E. Bliss of Malden, chairman of the committee. He arose and announced that so far as he was concerned he was entirely willing that the proposed inclusion of county commissioners in the investigation should be killed.

Then he betook himself straightway to the office of the clerk of the senate, where he filed on behalf of the committee a bill providing for the transfer of county training schools to state control.

This may be followed by bills providing for other transfers, or the committee may bring in a resolve providing for its own continuance through the summer and fall, with instructions to report to the next session of the legislature. Whatever the outcome, it is felt that the county rings have not improved their standing by refusing to participate in the investigation. Throughout the hearings on state control they have expressed entire willingness to co-operate with the state authorities, provided only that the entire movement were dropped. With the first chance to co-operate, however, they have rejected it. HOYT.

COLLEGE BASEBALL RESULTS

Holy Cross 3, Bowdoin 2.
Amherst 8, Harvard 0.
University of Maine 4, Norwich 3.
Boston College 4, Colby 2.
Dartmouth 10, U. of Penn 5.
Pittsburg 6, Yale 3.
Brown 8, Army 5.

CORNS

Lift Off with Fingers

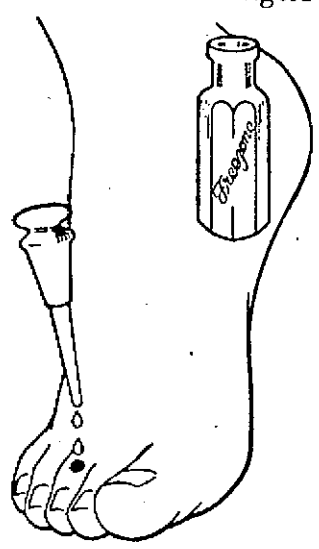

Doesn't hurt a bit! Drop a little "Freezone" on an aching corn, instantly that corn stops hurting, then shortly you lift it right off with fingers. Truly!

Your druggist sells a tiny bottle of "Freezone" for a few cents, sufficient to remove every hard corn, soft corn, or corn between the toes, and the callouses, without soreness or irritation.—Adv.

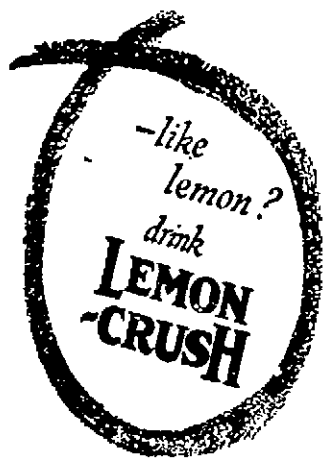

STORE HOURS
8.30 to 5.30
Every day but Thursday and Saturday.
Thursday, 8.30 to 12.
Saturday, 9.00 to 9.00

Chalifoux's CORNER
ESTABLISHED 1878
The Store of Absolute Satisfaction

When Shopping, Don't Forget Our SELF-SERVICE GROCERY STORE Prescott Street

Rest a While and Hear Some Good Music in Our Victrola Salon, Fourth Floor

Chalifoux's CORNER
ESTABLISHED 1878
The Store of Absolute Satisfaction

McCALL PATTERNS Are Printed
PATTERN DEPT.
Street Floor

Some Mighty Good Specials for Friday and Saturday

Which Shall it be?

A Wrap or a Suit? Probably these two specials listed below may help you decide.

$25 Coats and Wraps in polo cloth, velour, etc. Many silk lined throughout, shades of tan, copen and rookie. Many belted models shown. Misses' and women's sizes. Special. **$16.75**

$25 to $35 Suits of tricoline and wool serges. Coats silk lined, braid and embroidery used for trimming. Black or navy. Skirts have a self belt and pockets. Good assortment of sizes. Special..... **$17.50**

OF INTEREST TO Housekeepers

Housekeepers and housekeepers-to-be will be interested in these specials from our third floor.

$1.59 Hemstitched Damask Table Covers, pure bleached, assorted patterns. Special..... **$1.00**

$1.75 Bleached Sheets, made from standard cotton, free from dressing, no seams, size 81x90. Special, **$1.00**

25c Hemmed Huck Towels, heavy absorbent finish, neat colored or plain white. Special **12½c**

59c New Dress Voile, assortment of neat designs, in combination colorings, 39 inches wide. Special **39c Yd.**

Gay Colored Cretonnes

Make a room much brighter and gayer looking. And such pretty ones we have at **25c yard.**

25c Double Border Curtain Scrims, sheer quality, full width; just the thing for summer draperies. Special, yd., **15c**

39c Cretonnes, floral designs, light and dark colorings, 36 in. wide, highly mercerized quality. Special, yd. ..**25c**

$3.50 Marquisette Curtains, splendid quality, novelty lace edge and insertion, suitable for any room. Special, pair **$2.69**

$5.00 Voile Curtains, Barmen cluny insertion and edge patterns, very fine quality. Special, pair..**$3.29**

A Dainty Little House Dress That Costs But $2.29

$2.50 HOUSE DRESSES of checked gingham, also percale dresses, in stripes, Billie Burkes, and waist line models. All are prettily trimmed with contrasting colors, three-quarter length sleeves. Special **$2.29**

$1.50 PETTICOATS of cotton taffeta, excellent quality, with accordion plaited flounce, in pretty floral designs. Special **$1.39**

$5.50 HOUSE DRESSES of gingham and voile, the better grades, trimmed with organdy revers and collars, and pearl buttons, excellent for afternoon or porch wear. Special **$4.39**

Yes—Specials in Undermuslins

GOWNS OF NAINSOOK, lace and medallion trimmed, also embroidery trimmed models, kimono style; $1.98 value. Special **$1.69**

DRAWERS OF CAMBRIC, with embroidery trimmed ruffles, regular and outsizes; $1.50 value. Special ..... **95¢**

The Men Are Not Forgotten

In this list of specials for Friday and Saturday. For instance:

$2.00 Union Suits, for men, black, and salt and pepper, first quality, all sizes from 34 to 46, **$1.50**

$1.50 Men's Shirts with attached collar, in neat light and dark stripes and plain white, all sizes.... **95c**

$1.50 Men's Cotton Night Shirts, made from good quality cotton and trimmed with fast colored silk **89c**

$1.00 "All-He-Needs" Union Suits, underwear—waists and garter supports combined. Made from best quality nainsook **75c**

75c Overalls, for boys, made from good quality blue denim, small sizes, trimmed with Turkey red. Sizes from 3 to 15 years. Special **59c**

BOYS! A New Suit For Only $9.45

Boys' All Wool Suits with two pair of pants, all new patterns and latest models, sizes 8 to 18. $10.00 and $12.00 suits. Special for Friday and Saturday....**$9.45**

Boys' Suits, all wool serge, fast color, sizes 8 to 15. Special for Friday and Saturday **$8.75**

Boys' All Wool Suits, with two pair of pants, all lined through and reinforced, very good value, 8 to 18 .....**$11.45**

Boys' Blouses, light striped percales, best make **59c**

Boys' Straw Hats, 75c and $1.00 value. Special at **59c**

Boys' All Wool Caps. Special **55c**

COPPER WASH BOILERS

A $7.50 Copper Wash Boiler—a good large one that will hold a good sized family washing. Special for Friday and Saturday, at

$4.66

MEN'S SHOES

Men's dark brown calf ball strap oxfords, made on Brogue last, with welted soles and rubber heels, in all sizes, 6 to 9. $7.00 value, **$4.95**

BOYS' SHOES

In the Boys' Shoe Department IN THE BASEMENT

Dark Brown Calf Leather with good soles and rubber heels, all sizes, 1 to 5½.....**$2.95**

For the Children

CHILDREN'S STRIPED PERCALE ROMPERS, blue, pink, and tan stripes trimmed with contrasting trimming. One to six years. Special ..... **59¢**

CREAM CASHMERE HOSE, slightly imperfect. In many cases the imperfection cannot be seen. Sizes 4½ to 6 ..... **35¢**

Women's Blouses

Especially some that are particularly suitable for larger women, sizes 43 to 52. White voile, long sleeves, lace trimming on collar, tucked front. Values to $4.00. Special,

$2.75

WOMEN'S UNDERSKIRTS

Skirts of nainsook with lace and insertion trimmed ruffles, also embroidery, all have underlay. $1.50 skirts for Friday and Saturday special, at

$1.35

AMUSEMENT NOTES

RIALTO THEATRE

Beginning this afternoon the Rialto theatre will have a complete change of program, introducing as the feature attraction Joseph C. Lincoln's well known novel, "Partners of the Tide." This great writer has instilled his talents into the hearts of the American public and everybody knows of the quaintness and wit of his Cape Cod sea and maritime stories. "Partners of the Tide" is based upon the same spirit as that which has brought about such stage and screen successes hitherto and when you have seen its complicated plots and thrilling action you will not wonder why Lincoln has endeared himself to all.

Accompanying the Lincoln feature is a western thriller, "Danger Valley," with Neal Hart in the leading role, also an episode of "Fighting Fate," a comedy and the Fox news.

MERRIMACK SQUARE THEATRE

There are two features of exceptional merit being shown at the Merrimack Square theatre as part of the current program. The first, "I Am Guilty!" starring pretty and capable Louise Glaum, is an absorbing mystery story, lavishly produced and with a star whose specialty is emotional characterization. The star plays the part of a neglected wife who accepts the invitations of another and thereby becomes involved in murder mystery. The other feature for the week-end introduces the popular comedian, Will Rogers, in Irvin Cobb's appealing story, "Boys Will Be Boys." A comedy and the International News round out the bill.

OPERA HOUSE

Miss Priscilla Knowles, the cleverest and by far the most popular character woman of any local stock company that ever played in Lowell, will hold a public reception on the stage at the Opera House at the close of the presentation of "The Circus Girl," the big Sydney Grundy comedy drama. She will be assisted by Charles L. Barton, the juvenile man who has made so many friends and admirers here. Tonight souvenir photographs will be given away. On Friday afternoon Miss Marguerite Fields and Kenneth Fleming will hold a reception. A capacity crowd is expected to be on hand and meet these favorites.

B. F. KEITH'S THEATRE

Those who have heard Yvette Rugel at the B. F. Keith theatre, this week, praise her above any singer heard in Lowell in a long time. Her choice of numbers does not take her above the heads of the average audience, and yet her singing is done with such wonderful art and feeling that everybody applauds her to the echo. She is but one of the week's attractive acts, for Harry and Emma Sharrock in "Behind the Grand Stand," have a novel bit of funmaking. Their psychic exhibition is really good. Basil Lynn and William Howland are sure funmakers, with a new line of chatter to offer, and Anderson and Burt in "Home Sweet Home" present a domestic skit that is always interesting. Other of the week's acts are: The Herberts, trampoline bounders; Bo Peep and Little Jack Horner, in a kiddie specialty, and Synco, master syncopationist.

THE STRAND

Tom Mix in the saddle, at the wheel of a racing car, doing stunts with the aid of his horse, Tony, and leaping a river in his car—in addition to winning the hand of a pretty girl—will be the attraction at The Strand, beginning today, in his newest picture success, "The Road Demon." This thrilling speedy comedy of western life is declared to be the best Mix has made—which is saying a mouthful.

The kind of picture that fills the dimples of smiles with tears is coming for the week end also in "Society Secrets," a photoplay of big moments in the lives of simple people. An ingenious plot has been woven around two old-fashioned country folk and their three children who have covered their natural worth with artificial veneer of social affectation. It's very interestingly drawn and its progress and ultimate outcome provides food for thought that the average may take home with them for consumption. See it and enjoy a truly good picture.

Safe Milk
For Infants & Invalids
NO COOKING
The "Food-Drink" for All Ages.
Quick Lunch at Home, Office, and Fountains. Ask for HORLICK'S.
Avoid Imitations & Substitutes

SIMPLE APPLICATION THAT DISSOLVES BLACKHEADS

No more squeezing and pinching to get rid of these unsightly blemishes, blackheads. There is one simple, safe and sure way to get them out and that is to dissolve them. To do this just get about two ounces of calonite powder from your druggist, moisten a little on a hot, wet sponge—rub briskly over the blackheads for a few seconds—wash the parts and every blackhead will be gone.

Pinching and squeezing out blackheads make large pores and you cannot get all of the blackheads out this way—while this simple application of calonite powder and water dissolves every particle of them and leaves the skin and pores in their normal condition. Any druggist will sell you the calonite powder and about two ounces will be all you will ever need.—Adv.

IF MOTHERS ONLY KNEW

Thousands of Children Suffer from Worms and Their Mothers Do Not Know What the Trouble Is

Common signs of worms are: Constipation, offensive stomach, swollen upper lip, offensive breath, full belly with occasional gripings, pale face, eyes heavy and dull, itching of the nose, short dry cough, grinding of the teeth, little red points sticking out on the tongue, starting during sleep, slow fever.

Mrs. H. N. Roberts, 552 Asylum st., Flint, Mich., wrote to Dr. J. F. True & Co.: "My little girl is cured of her worms." If your child is ill, start giving Dr. True's Elixir at once. Buy Dr. True's Elixir at your dealers at once. Three sizes. Buy the large size.—Adv.

NEW SPEAKER

Right Honorable John Henry Whitley, former deputy speaker of the British house of commons, has been elected speaker. He gets $25,000 a year and an official residence with the office.

Where Medical Authorities Agree

W. H. Clough, Soldiers Home, Calif., writes: "I have been troubled with constipation at times for years. I find Foley Cathartic Tablets keep me in a better natural shape than any medicine I have ever taken." Just the thing for too heavy people. Burkinshaw Drug Co., 415 Middlesex street. Moody & Bigelow, 301 Central st.—Adv.

Red Snappers Put Snap In Deep Sea Fighting!

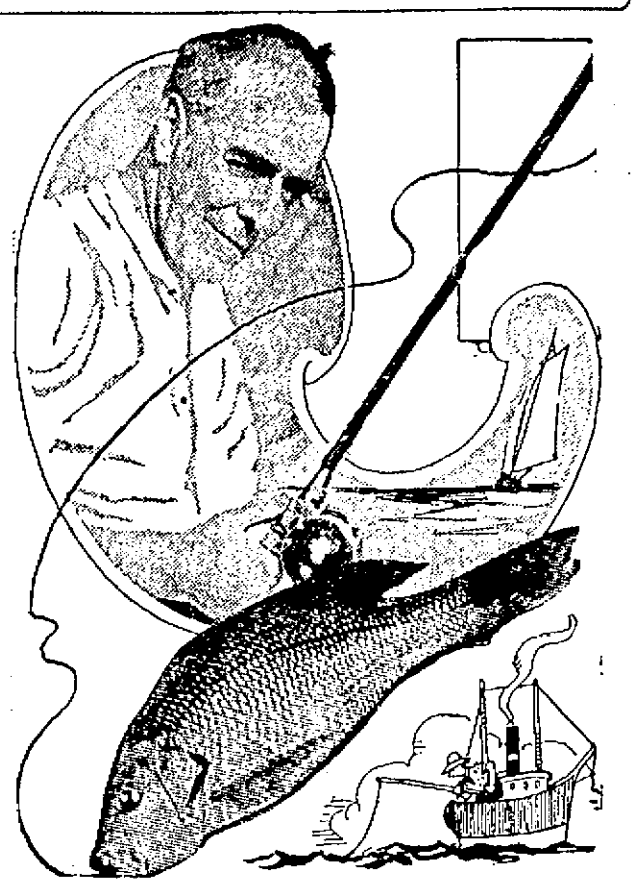

J. KNOX MACENTIRE, WHO DISCOVERED THAT RED SNAPPER FISHING, OFF THE COAST OF FLO RIDA, IS GREAT SPORT, HAS JUST HOOKED A 30-POUNDER. HENCE THE WINK!

PENSACOLA, Fla., May 19.—Red snappers have put a new snap in the thrilling sport of deep-sea fishing.

Fishing for these fighting, gamey inhabitants of the Gulf of Mexico and the Caribbean sea has been giving folks here some real excitement. And it's principally because they are caught with rod and reel.

J. Knox Macentire, southern sportsman, discovered that snappers could be hooked in this manner.

Greatest Market

And now the greatest red snapper market in the world is located at Pensacola and the business is worth millions of dollars annually.

Folks seeking adventure charter sailing vessels to go to the real fishing grounds which are 300 miles out. Then the railing is lined with fishermen.

The boat keeps moving along until someone gets a bite. Then a buoy is thrown overboard, and the vessel works around until a school of snappers is located.

All vessels are fitted for a 35-day trip. Sometimes, on returning, they bring in as high as 60,000 pounds of snappers.

Fish Down Deep

Red snappers weigh from 10 to 40 pounds. Every line dropped into their midst is fitted with two large hooks, or more. These are fastened to the main line by shorter lines so that if a hook catches in sea brush or coral beds only the hooks will be lost.

The depth of the water fished in is anywhere from 150 to 360 feet, and it is sometimes necessary to let the line down to the very bottom to tempt the snappers.

So gamey and great in weight are the fish that on all vessels the railings are protected with six-inch strips. After three of four trips to the fishing banks, this false rail is worn through by the rubbing of 12-pound lines hauling in fish.

A Favorite Spot

Campeechee bank is a formation of coral bottom and mud lumps about 500 miles in length and 200 miles wide. This is a favorite spot. The snappers travel in schools and it is a part of the science of snapper fishing to locate one of these groups.

The red snapper has a red nose and seldom takes more than one nip at a piece of bait. One snap and the bait, hook and all are taken. Hence, the name, red snapper.

LOWELL MAN SAYS HE COULD NOT CLOSE HIS EYELIDS UNTIL LATELY

Mr. Thomas Langdon of 787 Lakeview Avenue, Lowell, and a Well Known Plumber, Said CINOT Made a Well Man of Him and Is Glad to Tell His Experience

"I was told that I had hardening of the bowels and suffered from constipation, severe headaches and a nervous trouble that seemed to prevent me from closing my eyelids," said Mr. Langdon:

"I would have knife-like pains through the bowels and dizzy spells. I was hunting around for help as nothing I had used or done seemed to get results.

"I saw where CINOT was helping people and decided to try it and received a wonderful surprise as this Medicine went right after my trouble and all the bad symptoms disappeared.

"It has certainly made a well man out of me when other things failed and I cannot endorse it too strongly."

CINOT is being demonstrted in Lowell by an expert at Dows' Drug Store, Merrimack square and is for sale by Lowell Pharmacy and good druggists everywhere.—Adv.

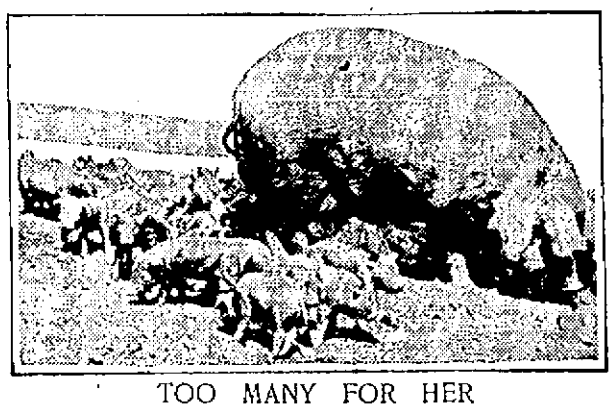

TOO MANY FOR HER

Mothering her 21 pigs—a record family—has overwhelmed this sow. She has had to find foster mothers to help her at dinner time. The sow is owned by Miller brothers of the famous 101 Ranch near Arkansas City, Kan.

FUR CHOKERS At Close Out Prices

RIALTO

See the New SPORT DRESSES

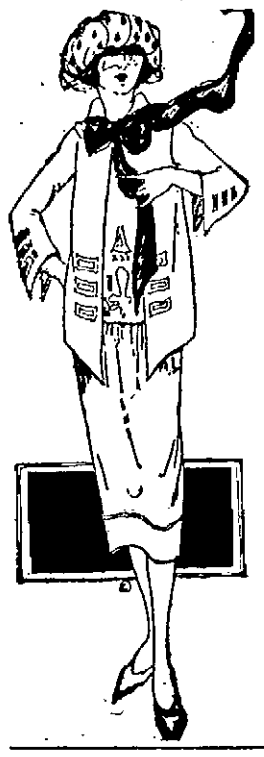

Silk and Cotton Waists Given Away

BEGINNING FRIDAY MORNING AT 9 O'CLOCK, we will give away FREE, a $3.00 and $4.00 Silk Mignonette, Georgette or Voile Waist to every customer buying a coat, suit or dress at $15.00 or over. This exceptional offer is for two days only. This special offering is in addition to the special reductions.

SUITS
In fine quality Tweeds.
— At —
$10.98

SUITS
In all wool Tricotines, Serges and Velour Checks. Values to $30.00. For two days only, at
$19.75

SUITS
Hand tailored suits in finest quality materials. All sizes up to 50. Plenty of navy and black. Values to $45.00, at
$32.50

JERSEY SUITS
At all prices. In navy, tan, heather and brown.

Jersey Sport Coats
Values to $10.98, at
$5.98

Polo Coats
Splendid styles in all wool Polo coats. Values to $15, for
$8.98

Wraps
$25.00 Wraps at...$17.50
$35.00 Wraps at...$24.50
$40.00 Wraps at...$29.50

DRESSES
100 dresses go on sale Friday morning. Values in this lot up to $30.00 and sizes to 46. All colors, at
$15.00

SEE OUR NEW
Canton Crepe Dresses
Hand Embroidered Dresses
Bead Trimmed Dresses
Plain Line Dresses
All sizes 16 to 48.

Rialto
Cloak and Suit Store
117 CENTRAL ST.
FRED J. NEVERY, Manager

WAISTS
Just received, another shipment of new, crisp voile waists. Just the waist to wear with your jersey suit. $2.50 values, for
$1.98

SKIRTS
$6.00 Skirts at.....$3.98

SWEATERS
$6.00 All Wool Sweaters, $3.98

$1.25 Silk Camisoles...69¢
$3.00 Slightly Soiled Waists for $1.89

DENIES MURDERING HER FORMER HUSBAND

PROVIDENCE, May 19.—Mrs. Mary J. Fellows, formerly of North Andover, Mass., took the witness stand in the superior court yesterday afternoon to deny that she murdered Rufus J. Fellows, her former husband.

Mrs. Fellows told of the divorce proceedings between herself and Fellows and declared that after the divorce the couple took numerous trips together, visiting Cuba, Washington and New York.

The night Fellows was killed, she said, there had been no trouble between them. They had been discussing a recent New York trip and there was no quarrel.

She said she went to her room to retire and did not know what other rooms were occupied, if any. Fellows came into her room, she said, and they talked a while. Later she said Fellows went back to his room, taking his flashlight with him.

Mrs. Fellows said she shot Fellows at the Sunnyside Inn while taking his revolver to his room in the darkness because she stumbled over a table and the weapon was unintentionally discharged.

George C. Morrison, 13-year-old nephew of Mrs. Fellows, was called to the witness stand by the state. He lived at the Sunnyside Inn. His story of the happenings on the night of the shooting there was something disappointing to Atty. Gen. Capotosto, who asked the lad, "You made a statement to Inspector Haran different from what you are making under oath today, did you not?"

Morrison said he did and Mrs. Fellows burst into tears.

LLOYD GEORGE

Premier's Statement Causes Irritation to Paris Papers—Entente Cordiale at Stake

PARIS, May 19.—Declarations made regarding Poland and Silesia by Prime Minister Lloyd George of Great Britain yesterday caused considerable irritation to French newspapers.

"Pertinax," the political editor of the Echo de Paris, said:

"Please give us even less if possible than you did in the last speech before the house of commons. The affair is too grave henceforth to be treated as politics—the entente cordiale is at stake."

Most of the commentators tended to distinguish Mr. Lloyd George from Great Britain.

London Papers Satisfied

LONDON, May 19.—Newspapers of this city today showed greater unanimity in endorsing Prime Minister Lloyd George's declaration of the British attitude toward Poland and Silesia, made yesterday, than they did his almost sensational statements before the house of commons last Friday. There were in some instances references to the judiciousness of reiterating Great Britain's viewpoint at this moment regarding a point already made sufficiently clear.

The Morning Post was alone in dissenting from the prime minister's declarations, and in an editorial bearing the caption: "Smashing the Entente," it maintained its antagonism against his stand, which it declared to be "fantastic and absurd."

The manner in which his statement of last Friday was received by the French press was generally criticised.

Gen. Edwards To Return To Boston

WASHINGTON, May 19.—Major-General Clarence R. Edwards will be returned to the command of the First Corps area, with headquarters in Boston, shortly after July 1. Secretary of War Weeks will make a number of other transfers on this date. General Edwards is now stationed at Camp Dix. His transfer to Boston will be a recognition of the popularity of the former commander of the 26th Division in New England.

Pres. Harding Reviews Cavalry

WASHINGTON, May 19.—On its 75th anniversary, the third United States cavalry, at Fort Meyer, Va., was to be reviewed today by President Harding, Secretary Weeks and Assistant Secretary Roosevelt. The regiment first gained distinction in the Mexican war and was given the honor by General Scott of raising the Stars and Stripes over Chapultepec.

133RD ASSEMBLY OF PRESBYTERIAN CHURCH

WINONA LAKE, Ind., May 19.—Hope that the church will continue to enjoy the great growth it has experienced during the last year, was expressed at the opening session today of the 133rd general assembly of the Presbyterian church in the United States of America. Dr. Samuel S. Palmer of Columbus, Ohio, retiring moderator, in his sermon opening the assembly expressed satisfaction with the mark of 1,722,000 members attained last year and voiced his hope that the church might continue its gain.

Commissioners from the 302 Presbyteries were seated in the tabernacle as the assembly was opened. Many visitors were also in the throng.

Rev. H. C. Swearingen of St. Paul, Minn., is considered the leading candidate for moderator.

Word was received today from William Jennings Bryan, commissioner from the Florida Presbytery, that he would not be able to attend the assembly until May 25. He was mentioned for moderator but his late arrival precludes the possibility.

WILL OBSERVE FEAST OF ST. ANTHONY

A street parade, church service, luncheon and entertainment will mark the observance of the feast of St. Anthony on Sunday, June 12, by the members of St. Antonio de Padeua society. Plans for the affair have been discussed and at the next meeting of the society, which will be held May 25 a committee will be appointed to complete arrangements.

It is being planned to hold a street parade in the morning from the hall of the society in Chapel street through the business section of the city. Later the marchers will attend the high mass at St. Peter's church and Rev. Dr. D. J. Keleher, pastor, will be requested to preach a special sermon for the occasion. At the close of the service the men will march back to their hall, where luncheon will be served, followed by an entertainment. Although organized only a few years ago, this society is very prosperous and now owns a well appointed home at 121 Chapel street. The president of the society is Ferdinando d'Arezzo.

BRITISH-AMERICAN CLUB

A regular meeting of the British-American Social club was held last evening in the Free church in Middlesex street. Six new members were initiated and routine business was transacted. It was voted to observe Empire day, May 24 with a banquet for members, and the following were appointed to make arrangements for the annual outing: Messrs. Tart, Dawson and Spencer.

JOHN McCORMACK AIDS IRISH RELIEF

John McCormack, the world famous tenor, will be in Boston next Sunday, May 22, to give his services in aid of the starving women and children of Ireland. He will give a concert at the Boston Opera House, Huntington avenue, at 3 o'clock in the afternoon, and will be assisted by Miss Lily Meagher, with Edwin Schneider at the piano. Mr. McCormack has just returned from a trip around the world and sang to millions of people in his itinerary.

On Thursday, May 5, he gave his services for the cause of Ireland in a great concert in New York at which $76,000 was raised for the suffering people in that unhappy land. He sang last Sunday in Chicago in the same good cause, and reports from there indicate that $50,000 was realized.

It is hoped that Boston will respond with a great outpouring of all citizens to do honor to McCormack and listen to one of the greatest concerts ever given in this city to raise the required sum for relief in Ireland. Indications are that Boston will respond generously. Already many boxes have been sold at $100 each, and the tickets in the body of the house, which range from $1 to $50 wil go very quickly.

Mr. McCormack has arranged a most delightful program, which includes many of the classics as well as popular ballads of Ireland and other countries. He has devoted the second part of his program chiefly to Irish folk songs, and will be ably assisted by Miss Meagher with similar numbers.

YALE VARSITY CREW

NEW HAVEN, Conn., May 19.—The Yale varsity crew will leave for Ithaca, N. Y., tonight to participate in the Yale-Princeton-Cornell regatta on Lake Cayuga Saturday. The freshman crew already is at Lake Cayuga. The sophomore boat men leave for Boston, where they will meet a Harvard class crew Saturday.

Capital Mourns Noted Jurist

Continued

Miss Mary Lee Broussard, and the Rev. Fr. S. J. Creeden of Georgetown university, who had administered the last sacrament during the early evening.

According to tentative funeral arrangements announced today by Frank K. Green, marshal of the supreme court, who has taken charge, interment will take place here in Oak Hill cemetery following simple services under the Catholic ritual to be held at St. Mathew's church at 10 o'clock Saturday morning. The body of the late chief justice was removed in his residence today from the hospital where he died.

Was Massive Figure

Chief Justice White, who was a massive figure, had been described as "the intellectual as well as the physical giant of the bench." One of the greatest privileges of his position, he often said, was that of dissent and he frequently used that prerogative with great force and clarity.

Born in Louisiana and serving in the Confederate army in the campaigns of the Civil war, he became a national figure in 1891 upon his election to the United States senate. He served there only three years, however, President Cleveland appointing him to the supreme court in 1894. He was made chief justice in 1910 by Pres. Taft, who boldly disregarded the custom regarding the selection of justices from his own party, and it was Justice White who administered the oath of office to Presidents Wilson and Harding.

Devotion to Duty Hastened Death

Unswerving in his devotion to duty, the chieff justice was constantly in attendance at all sessions. His physicians said this high concept of duty perhaps, hastened his death. They advised him four months ago that he was not well and should leave his work for rest and treatment, but his reply was that he would rather die than forsake the bench at a time when so many important cases were before the court.

Newberry Opinion His Last

Six weeks ago the venerable chief justice developed a severe cold which made it necessary for him to absent himself from the court, but he returned within two weeks and on May 2, delivered a vigorous dissenting opinion in the Newberry case. This was the last opinion that he delivered and it also was his last appearance in court on a decision day, for before the next decision day came, last Monday, he had found it necessary to submit to an operation.

Mr. White's first opinions on the bench indicated that he was a strong adherent of the school of Chief Justice Marshall. The hope of the republic, he insisted at every opportunity lay in the supreme power of the federal government to control its affairs and his dissenting opinions to any decision which seemed to him to have the least tendency toward undermining that power, are cited by lawyers and court attendants as masterpieces of logic and eloquence. By far the majority of his opinions were extemporaneous.

Frequently, after having prepared a formal opinion upon an important case he would neglect to pick it up, and, talking to the always large assemblage of distinguished lawyers in the chamber as might a teacher to his class, would deliver an entirely different opinion as to language, interspersed with flashes of vigorous expressions not to be found in his prepared copy.

Most Important Tenure of Office

No chief justice since the first has had a more important tenure of office, according to students of law. Occupying a place in the court for 27 years, Mr. White participated in judgments which decided the fate of the income tax, direct primary, prohibition and woman suffrage amendments, as well as the issues of the tremendous legal battles which grew out of the anti-trust and commerce regulation laws and the great war.

Preferred Bench to Presidency

Mr. White considered the chief justiceship as equal in importance to the presidency, according to intimate friends. It is related that on leaving Louisiana to come to Washington, he confidentially expressed the hope that if fortune offered him the opportunity of either post it would be the seat of Marshall and Rutledge.

In international affairs, Mr. White's influence was felt in the arbitral award determining the boundary line between Costa Rica and Panama. Called upon in 1911 to complete the work begun by President Loubet of France in fixing a boundary between the two countries, he arrived at a decision which the American government is now insisting Panama shall accept and cease the dispute with her neighbor, on the question.

During recent years Mr. White indulged in no exercise except walking. His vacations, spent in Maine or Canada, were devoted largely to reading in preparation for the next term's work.

Newsboys Will Miss Him

Some years ago he attempted to master the intricacies of bicycling as a means, he said, of reducing weight, but he gave up the venture after a few trials and returned to the mental exercise of his remarkable library.

More than one newsboy and pencil peddler of Washington will miss the chief justice as will the coterie of famous attorneys who practice before the supreme court. Mr. White spent much of his spare time strolling the shaded streets in the vicinity of his Massachusetts avenue home, or the Ellipse to the south of the White House, and frequently he paused to speak with the youthful news peddlers who have stands along the route, or to give more material help to unofficial proteges who had come to watch for him without recognizing in the great rugged figure and stern face of the pedestrian the chief justice of the United States.

Official Notification

Justice McKenna, as senior associate member of the court, formally notified President Harding. Vice President Coolidge and Speaker Gillett of the death of Chief Justice White. Following the court's custom in such cases, the news was sent in a letter inscribed upon black-bordered parchment and enclosed in an envelope deeply edged in black.

The eight members of the court will act as honorary pallbearers if the family agrees to the suggestion that an official funeral be held.

UNION MARKET
TEL. 4810 ALL DEPTS

FISH FISH

Fresh Shore Haddock, lb. ..... 5¢
Fresh Eastern Halibut, lb. ..... 28¢
Fresh Mackerel, lb. ..... 28¢
Shell Clams, qt. ..... 5¢
Open Clams, qt. ..... 30¢
Fresh Herring, lb. ..... 9¢
Codfish, lb. ..... 7¢
Live Chicken Lobsters, lb. ..... 28¢
Cod Cheeks, lb. ..... 18¢
Smoked Bloaters ..... 3 for 5¢

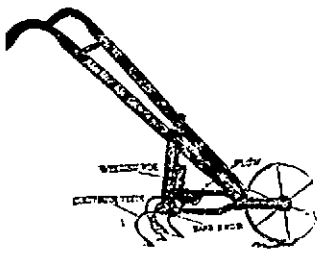

If you have a garden of any size you need one of these most complete Garden Tools. You can do your work in 1-5 the time and much easier.

Cultivator, like cut.....$8.00
Plow, extra $1.50
Seeds $5.00

This is the best and most complete garden cultivator made.

ORDER TODAY

THE THOMPSON HARDWARE CO.

Telephones 156-157

THE NEW GILLETTE RAZOR

has arrived. We have the complete line. This is a great advance in Razor Service. Call and see it.

We have a few more of the old style Gillettes at

$2.79

The Thompson Hardware Co.

TEL. 156-157

TRY THIS ONE

Some week-end when you have nothing better to do take a pin of ordinary size and try boring a hole through it—lengthwise. William Humans, Cambridge, Mass., watchmaker, is smiling because he accomplished it. On the left is the pin, strung on a wire to prove it.

Go to Coburn's for Dupont Prepared Paint. Property owners select it for its protective value as well as its beauty and permanent colors. All Regular Shades. Gallon $4.00

Queen Anne Paint is in all respects the best low-priced paint we could place before our customers. It dries with a good oil gloss. All Regular Shades. Gallon $3.30

Free Color Cards

C. B. Coburn Co.
63 MARKET ST.

WANTED
A Good Salesman
PARK BOTTLING COMPANY
236 Adams Street

THE ONE SALE THAT STANDS COMPARISON AND DEFIES COMPETITION

A strong statement, but amply backed by facts—facts plain and simple—forceful facts—are most convincing. It requires initiative and courage to originate fulfilment of promise to perpetuate. A sale thoroughly planned in every detail—months in the making and planned to bring people the greatest money savings possible on strictly quality garments. "If you have never visited the United Cloak & Suit Co.'s store—ask your neighbor—she knows.

THOUSANDS OF NEW DRESSES, SUITS, COATS, WRAPS, SKIRTS, WAISTS

NEVER BEFORE SHOWN TO THE PUBLIC—GO ON SALE

STARTS FRIDAY AT 9 A. M.

at less than original wholesale costs

MANUFACTURERS' PUBLIC SALE

Conducted in Lowell Exclusively by the

UNITED CLOAK & SUIT CO.

153-157 Central Street

A GIGANTIC CLOSING-OUT SALE AT RETAIL DIRECT FROM MAKER TO CONSUMER.

MR. HARRY BASS Says:

I have just returned from New York and Philadelphia, having bought thousands of the finest and newest garments for the lowest price I ever paid—And, oh, it will do my heart good to see the hundreds of happy women buying the garments for the lowest price that ever occurred in their buying experience—And I want all the ladies to share all the benefits of this greatest of all sales—That's our sentiment and actual reality—Come, see—Your visit will save you dollars.

WILL WONDERS EVER CEASE?

Here You Are, Ladies.

AGAIN! DOWN IN OUR

WONDER BARGAIN BASEMENT

STARTING FRIDAY AT 9 A. M.

$5 Sale

150 DRESSES

In Organdies, Serges, all sizes and all the newest shades. Take your pick at **$5.00**

150 COATS and WRAPS

NEW SPORT COATS

NEW POLO COATS

Worth $12.00 to $16.50. Take Your Pick at **$5.00**

BARONETTE SILK SKIRTS

Worth to $12.00 At **$5.98**

The Wanted Colors.

$6.00 Jersey Coat Sweaters, $3.98

FOR FIELD DAY

CHILDREN'S WHITE JEAN SKIRTS AND MIDDIES

Worth $2.00 to $3.00, at ..... **98c** to **$1.49**

WONDERFUL SALE OF NEWEST DRESSES

Canton Crepe Dresses—Charmeuse Dresses—Crepe de Chine Dresses—Kitten's Ear Satin—Taffeta Dresses—Georgette Dresses—Mignonette Dresses—Smart Serges—Tricotines—Novelty Dresses. In every desired color. Sizes to fit every form, from the wee miss to the stylish stouts.

UNITED CLOAK & SUIT CO. MANUFACTURERS' SALE PRICES

$7.98 $9.98 $12.98 $15.98

GUARANTEED RETAIL PRICES $15 TO $40

The Newest WOOL JERSEY SUITS

Price Sale **$7.49**

Your choice of many heather mixtures—$15.00 value, go at .....

WONDERFUL SALE OF NEWEST SUITS

Every wanted material of finest fabric—Every desired color, with abundance of navys—Plain, dressy and sport models. Sizes to fit every form.

UNITED CLOAK & SUIT CO. MANUFACTURERS' SALE PRICES

$7.98 $9.98 $12.98 $18.75 $22.50 $25.75

Guaranteed Regular Retail Prices $15.00 to $65.00

WONDERFUL SALE OF Newest COATS and WRAPS

All the Fashionable Models—Fabrics—Colors—And Every Size

UNITED CLOAK & SUIT CO. MANUFACTURERS' SALE PRICES

$5.98 $7.98 $9.98 $12.98 $18.75

Guaranteed Regular Retail Prices $12.50 to $60.00

Bargains for the Girls in the Basement

Gingham, Organdie, Chambray, Etc., also Graduation All White **DRESSES at 98c $1.49 $1.98 Up to $7.98**

Guaranteed Retail Prices $2.00 to $15.00

Annual May Tea Party at Old Ladies' Home

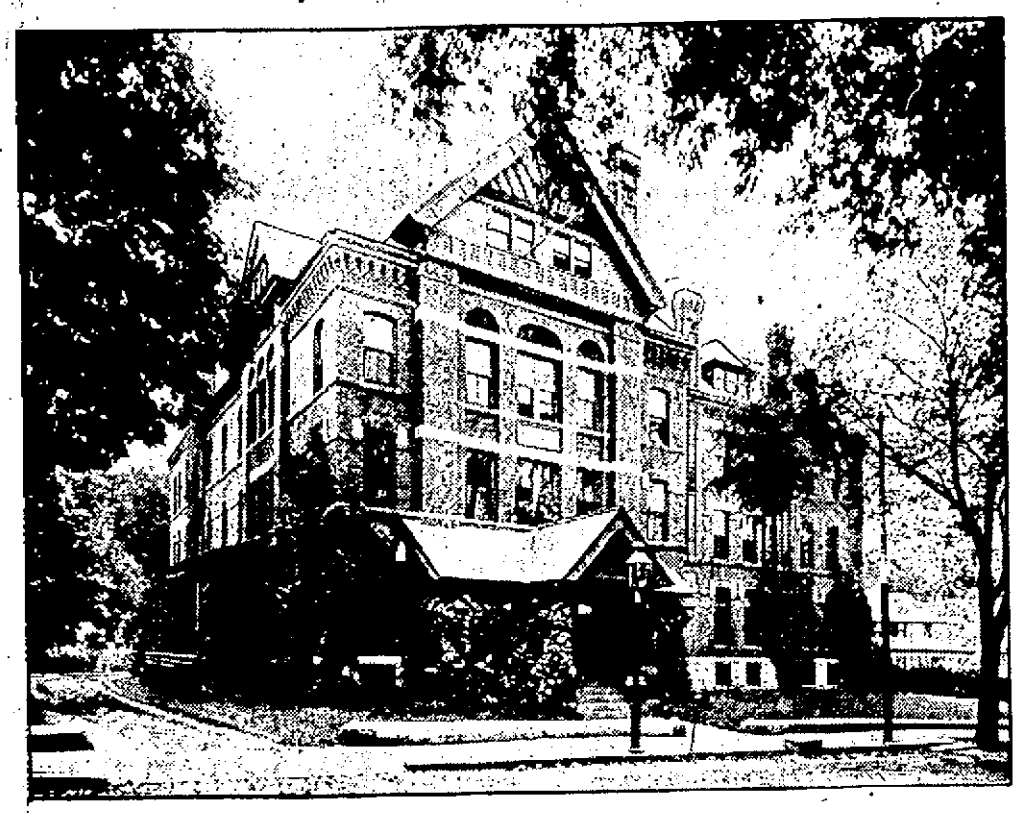

OLD LADIES' HOME IN FLETCHER STREET

Local society flocked yesterday afternoon to the annual May tea party held at the Old Ladies home for the benefit of that institution. Several artistically decorated tables, at which cake, candy, flowers and various articles were sold, were patronized by the guests, and Mrs. E. T. Shaw, who headed the arrangements, reported today that the affair had been a notable success, financially as well as socially.

One of the most pleasing features of the afternoon was the instrumental music provided by the W. P. Hovey Banjo and Mandolin club. Many tuneful popular selections composed the concert given by this organization. This phase of the affair was under the direction of Mrs W. H. Pipen. Mrs. Arthur Wright, secretary, was at the door, collecting the subscriptions.

The following committees engineered the tea, and brought it to a successful conclusion:

Flower table—Mrs. Charles E. Howe, chairman; Mrs. G. F. Richardson, Mrs. E. T. Shaw, Mrs. Mary G. Morrison, Mrs. F. C. Church, Mrs. F. A. Flather, Mrs. Frank Hanchett, Mrs. H. R. Rice, Mrs. F. E. Bailey, Mrs. G. L. Richardson, Mrs. Harry Dunlap, Mrs. J. M. Andrews, Mrs. J. C. Wadleigh, Mrs. F. W. Farnham, Mrs. C. A. Richardson, Mrs. Helen T. Parent, Mrs. C. E. Bartlett, Mrs. L. E. Fullen, Mrs. J. K. Whittier, Mrs. A. E. Hatch, Mrs. Franklin Nourse, Mrs. Walter Parker, Mrs. C. Harry Clapp, Mrs. Frank A. Smith, Mrs. C. O. Wilson, Mrs. M. P. Mahoney, Mrs. L. A. Faulkner, Mrs. G. W. Harris, Mrs. Joseph Barber, Mrs. G. E. Bicknell, Mrs. F. M. Bill, Mrs. E. A. Wilson, Mrs. Charles Runels, Mrs. Harry Raynes, Mrs. O. B. Ranlett, Mrs. George Cady, Mrs. Byron Cady, Mrs. B. H. Wiggin, Mrs. C. M. Erksine, Mrs. Otis Humphrey, Mrs. R. E. Corlew, Mrs. A. B. Humphrey, Mrs. Walter Coburn, Mrs. W. E. Hinckley, Mrs. Eugene Dunbar, Mrs. E. C. Pratt, Mrs. E. P. Dennis, Mrs. W. N. Osgood, Mrs. Charles Kimball, Mrs. Josiah Butler, Mrs. Adella Reed, Mrs. B. J. Mahoney, Mrs. M. A. Rawlinson, Mrs. W. D. Pratt, Mrs. J. A. Hunnewell, Mrs. H. A. Thompson, Mrs. C. G. Small, Mrs. E. G. Morrison, Mrs. D. L. Woodworth, Mrs. J. P. Horner. Misses Florence Young, Julia Pevey, Hazel Hanchett, Mildred Beatas, Bernice Jewett, Frances Webster, Helen Osgood, Elizabeth Lamere, Gertrude Davis.

Candy table—Miss Helen E. Bowers, chairman; Miss Lucy M. Stevenson, cashier; Miss Katherine F. Baker, Miss Elvena L. Bell, Mrs. Edward J. Clark, Mrs. Charles E. Cooke, Miss Harriet Coburn, Miss Harriet Cooper, Miss Sarah Hobson, Miss Leslie Hylan, Miss Helen Noyes, Miss Julia Stevens, Miss Elizabeth Talbot, Miss Madeline Fox.

Old Ladies table—Miss Josephine H. Earl, chairman; Mrs. A. E. Forrest, Miss Helen M. Lambert, Mrs. C. Marshall Forrest, Miss Cora Buckland, Mrs. Thomas G. Robbins, Miss Adelaide Ward, Mrs. Marshall L. Alling, Miss Christine McLeod, Mrs. Lillian Hard Hill, Mrs. Whiteside, Mrs. Leroy Foss, Mrs. Donald MacKenzie, Mrs. Josiah Butler, Mrs. George Runels.

Pound table—Mrs. Edward D. Foss, Mrs. Ralph Adams, Mrs. George Burns, Mrs. H. A. Buell, Mrs. Arthur Bartlett, Mrs. Frank Bowen, Mrs. James Cameron, Mrs. C. E. Doty, Mrs. E. H. Denno, Mrs. Harry Dobson, Mrs. C. A. Dane, Mrs. John Emerson, Mrs. D. R. Frye, Mrs. Albert Grant, Mrs. E. J. Gilmore, Mrs. Leonard Hartley, Mrs. Charles Hazelline, Mrs. F. E. Harris, Mrs. Jeffery, Mrs. Edward Jones, Mrs. Theophile Laurin, Mrs. Charles E. Lovejoy, Mrs. Leggat, Mrs. Frederick Munn, Mrs. R. Mignault, Mrs. A. D. Milliken, Mrs. Norman C. Getchell, Mrs. Craven Midgley, Mrs. John Mulloon, Mrs. Fred Proctor, Mrs. D. L. Page, Mrs. Nathan Pulsifer, Mrs. John Russell, Mrs. John Robertson, Mrs. F. L. Roberts, Mrs. John Roy, Mrs. Walter Sherman, Mrs. Fred Woodies, Mrs. Thomas Wardell, Mrs. Harry Wilson, Mrs. Jenkins, Misses Anderson, Loeva Blanchard, Mildred Bixby, Grace Coburn, Lena Robinson, Mary Lamson, Gertrude Greig.

Dining room committee—Mrs. Harry Prescott Graves, Mrs. W. W. Dennett, Mrs. F. A. Osterman.

Waitresses—Dorothy Brissel, Anita Ahlberg, Hester Cady, Doris Carey, Gratia Dexter, Mary Dexter, Eloise Dion, Estelle Doran, Dorothy Farley, Dorothy Flemings, Virginia Forrest, Dorothy Hall, Leland Henderson, Hazel Hoare, Mildred Jessop, Alice Johnston, Edna Laurin, Rose Macauley, Ellen McEvoy, Eleanor MacBrayne, Dorothy Mountford, Victoria Munn, Marole Pratt, Elizabeth Smith, Gladys Thurston, Alice Trull, Lillian Turnquist, Mellie Washburn, Doris Wilson, Hazel Roberts.

Cashiers—Miss Edith Russell and Miss Cora Parker.

Salad committee—Mrs. Boyden Pillsbury, chairman; Mrs. Charles Stone, Mrs. Thomas Nesmith, Jr., Mrs. Gardner Pearson, Mrs. J. Gilbert Hill, Mrs. Charles Stevens, Mrs. George Garrity, Mrs. Frederick Flather, Mrs. Philip S. Marden, Mrs. Luther Faulkner, Mrs. D. O. Swan, Mrs. Frank H. Putnam.

Cake table—Mrs. Andrew G. Swapp, chairman; Mrs. C. F. Blanchard, Mrs. C. W. Durant, Mrs. S. K. Dexter, Mrs. Effie Moselton, Mrs. Adella Reed, Mrs. Larkin Trull, Mrs. J. M. Abbott, Mrs. A. J. Lindsley, Mrs. J. L. Robertson, Jr., Mrs. Cumner Talbot, Mrs. Alden Sherman, Mrs. Edward Woodward, Mrs. Marion Rawlinson, Mrs. Eleanor Bell Badger, Mrs. E. S. Merrill, Misses Marietta Wheeler, Barbara Brown, Marjorie Stover, Leslie Pullen.

Coffee—Mrs. Silas Shattuck, Miss Edith Favor, Mrs. Adele F. Staples.

Ice cream—Mrs. William T. Sheppard, Mrs. E. W. Trull, Mrs. E. B. Carney, Mrs. R. J. Meigs, Mrs. Harry G. Pollard, Miss Martha Fuller. The committee was assisted by Nathaniel and Franklin Trull.

Patties—Mrs. Joseph Talbot, chairman; Mrs. T. E. Parker, Miss Angie Cushing.

Rolls and Butter—Mrs. A. D. Sargent, chairman; Mrs. Willis Marshall, Mrs. C. W. Russell, Miss Elizabeth Anderson.

ICE CREAM—

THE DISH OF GOODNESS

Always welcome—that's the greeting given a dish of delicious Ice Cream. At one time it was considered more or less a dish for women and children—but now men have come to realize it as a zestful appetizing food.

And that's how it has become such a popular home dessert—it satisfies every popular member of the family.

Cameron Quality Ice Cream

155 Middlesex St., Tel. 856

Kidney and Bladder Troubles HAVE TO GO

Clogged Up Kidney Deposits are Dissolved and the Toxins (Poisons) Completely Driven Out Druggists Told to Guarantee it in Every Instance.

"Your very life," says Dr. Carey, "depends upon the perfect functioning and health of your kidneys so whatever you do don't neglect them."

Dr. Carey's famous prescription No. 777, known as Marshroot, is not recommended for everything, but we cannot too strongly urge its use if you suffer from annoying bladder troubles, frequent passing of water night and day, with smarting or irritation, brick dust sediment or highly colored urine, bloating, irritability with loss of flesh, backache, rheumatism or any other tendency to Bright's Disease, Diabetes or Gravel, for kidney disease in its worst form may be stealing upon you.

Don't wait until tomorrow to begin the use of this wonderful prescription if you have any of the above symptoms. Kidney and Bladder troubles don't wear away. They will grow upon you slowly, stealthily and with unfailing certainly.

Never mind the failures of the past if you even suspect that you are subject to Kidney Disease, don't lose a single day, for Fred Howard, 127 Central street, and every good druggist has been authorized to return the purchase money on the first two bottles to all who state they have received no benefit.—Adv.

How to Rid the Arms of Objectionable Hairs

(Aids to Beauty)

A simplified method is here given for the quick removal of hairy or fuzzy growths and rarely is more than one treatment required: Mix a stiff paste with some powdered delatone and water, apply to hairy surface and after 2 or 3 minutes rub off, wash the skin and every hair has vanished. This simple treatment cannot cause injury, but care should be exercised to get real delatone.—Adv.

VOTE 25 TO 13 FOR STATE CONSTABULARY

BOSTON, May 19.—The state senate, after a long debate yesterday, ordered to a third reading the bill for the creation of a state constabulary force of 50 members. The final roll call was 25 yeas to 13 nays. Senators Hardy of Huntington, Pearson of Lowell, Shea of Holyoke and Parkhurst of Winchester spoke in favor of the bill and Senators Quinn of Swampscott, McDonnell and Donovan of Boston, Casassa of Revere and Halliwell of New Bedford opposed it.

The senate adopted an amendment, proposed by Senator Hardy, which continues in the law the provision that the governor may, in case of emergency, appoint additional state police to the number of 100. Senator Donovan offered an amendment that the bill should apply to the five western counties only and Senator Halliwell moved an amendment that the force should be 300; both of these amendments were rejected.

Consideration of the bill providing for state enforcement of the Volstead act was postponed until next Monday so that Atty. Gen. Allen might have time to give an opinion on its constitutionality. He has said, it is understood, that he will be able to give his opinion by the end of the present week.

May Report Movie Bill Today

The bill for state censorship of motion pictures was still in the hands of the committee on engrossed bills. The committee will, it is said report today. The bills to increase to $9000 the salaries of the commissioner of education and the commissioner of mental diseases, respectively, were ordered to a third reading, and then, under a suspension of the rules, were passed to be engrossed. Senator Reed of Taunton opposed both bills on the ground that it was time to practice and not merely to preach economy, but he was the only senator who voted against either bill. Pres. Allen took the floor and made an argument in favor of raising the salary of the commissioner of education.

The senate passed to be engrossed the bill giving the department of public works authority to change existing lines of state highways in cities and towns without waiting for action by city councils or boards of selectmen. Senator Reed spoke against the bill, but only seven other senators voted with him on a rollcall.

Street Railway Bill Advanced

The bill enabling the Boston Elevated company to take over and operate certain lines of the Eastern Massachusetts Street Railway in Chelsea, Revere, Malden and parts of Boston was ordered to a third reading. The same action was taken on the bill establishing Good Harbor beach in Gloucester as a public reservation.

The committee on banks and banking reported the long act, commonly known as "the Blue Sky law," to prevent the exploitation and sale of worthless securities. The bill was referred to the committee on ways and means.

The senate accepted the adverse committee report on the petition of Asa D. French that the Aremont Trust company be authorized to hold additional real estate.

Senator Naphen of Natick offered an order which the senate adopted for a joint session of the two branches of the legislature next Tuesday in order to act on four proposed constitutional amendments.

The resolve for the appointment of a special commission to consider the question of pensions and retirement allowance was rejected.

The committee on ways and means reported "ought not to pass" on the resolve for the appointment of a special commission to consider further the relations of county and state governments.

HEARINGS HELD ON STREET PETITIONS

Hearings were held on a number of street petitions at the office of Commissioner Dennis A. Murphy last evening.

A petition for a sidewalk of edgestones and concrete on the southerly side of Mt. Grove street from Third to Fourth avenue was favored by John Curran and Terrence E. Flood and John Bunfey was opposed.

The petition of John J. Hanley for a sewer in Westchester street met with no remonstrance.

Frank Conley appeared in favor of a petition for edgestones in front of 27 and 32 Melvin street and there were no remonstrants.

Earel Greenberg appeared in favor of a petition for edgestones on the southerly side of Princeton street. There were no remonstrants.

George Husson and Thomas J. Noucas favored the relocating and widening of Cummiskey's alley from Merrimack street to Market street. D. J. Hart was opposed.

E. M. Lussier petitioned that Sayles street be accepted from Princeton to Middlesex street. H. J. Johnson and Thomas McOsker also appeared in favor of it and there was no opposition.

True to Nature

Spiehler's select Lily of the Valley perfume (just out) is a true concentrated reproduction of the flower and is of exceptional quality.

$1.50 per ounce

Howard Apothecary 197 Central St

LILAC CREAM for windburn

Preferred By All Careful Dressers

Made in New England with New England Care and Precision

Congress SHIRTS

FOR FIFTY YEARS SUPREME

Are sold by good stores everywhere

If you do not know where to get Congress SHIRTS write us TODAY

JACOB DREYFUS & SONS

BOSTON Manufacturers NEW YORK

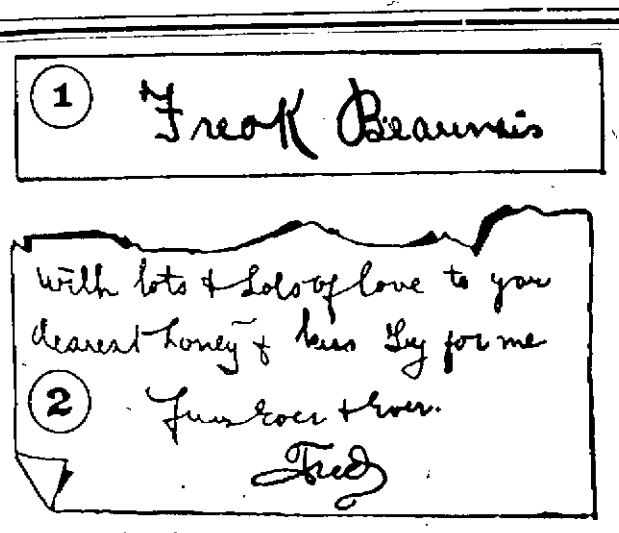

"FORGERY!" SAYS BEAUVAIS

Fred Beauvais, Indian guide, named in the Stillman divorce suit in New York, says his letters to Mrs. Stillman were doctored and forged. Above is his signature and (below) the letter he claims is forged, which was presented as his at the trial.

POTTER FOR MASS. DRY ENFORCEMENT DIRECTOR

(Special to The Sun)

WASHINGTON, D. C., May 19—It is understood here that immediately after the confirmation by the senate of Blair as commissioner of internal revenue, Senator Lodge will recommend to the president the appointment of Elmer C. Potter of Worcester, Mass., as prohibition enforcement director for New England. No opposition to the appointment in sight, the New England delegation being apparently content to let the selection rest in the hands of Senator Lodge. State director to serve under Potter will be selected later. RICHARDS.

PRESENT OPERETTA IN COLONIAL HALL

"Pauline, or an Eventful Day," an operetta with words and music both written by Charles H. Gabriel, was presented in Colonial hall last night. The entertainment was under the auspices of the Fifth Street Baptist church. The cast was made up of local singers. The instrumental music was furnished by Booth's orchestra, with A. W. Henderson as accompanist for the soloists. Mrs. Vina Prentiss and Bertram Nelld had charge of the performance.

Marion Lane, as Pauline, gave a delightful performance as the leading lady of the company. Bertram Nelld, as Faber, a New York journalist, showed that he had some knowledge of the supposed characteristics of the craft. Rhoda Witham was pleasing as Cullie, the maid. Frank Orrell and Walter Bruce kept the audience in good humor by their presentation of the parts of Ruben and Chilkoot Ike.

A notable part of the production was the rendering of a "bell trio," with each of the singers representing a bell, by Mrs. Ethel Wilson Peabody, Miss Nora Robinson and Miss Eva Stokes.

The singing by the chorus of 20 voices won enthusiastic commendation.

Drug stores don't carry enough drugs any more t' make th' clerks look puny. Nobody ever comes back t' his home town between new suits o' clothes.

DEAD ON YOUR FEET

Feeling dull, tired, worn, run-down? Shake up that lazy liver with Schenck's Mandrake Pills to-night and mark their magic effect. One dose will prove their efficacy and make you feel like a new being.

Constipation, biliousness, bilious headache, etc., readily yield to Schenck's Mandrake Pills.

25c per box—uncoated or sugar coated

Dr. J. H. Schenck & Son, Phila. Adv

Stopped Her Mother's Backache

Men and women past middle age find Foley Kidney Pills a great boon. Miss Lola Leonce Francis, Troy, Texas, writes: "My mother took Foley Kidney Pills for backache, and they stopped the aching." They banish rheumatic pains, lame back, swollen muscles and joints, tired, languid feeling. Burkinshaw Drug Co., 418 Middlesex st. Moody & Bigelow, 201 Central st.—Adv.

Biggest Airship in World Is Soon to Cross Atlantic

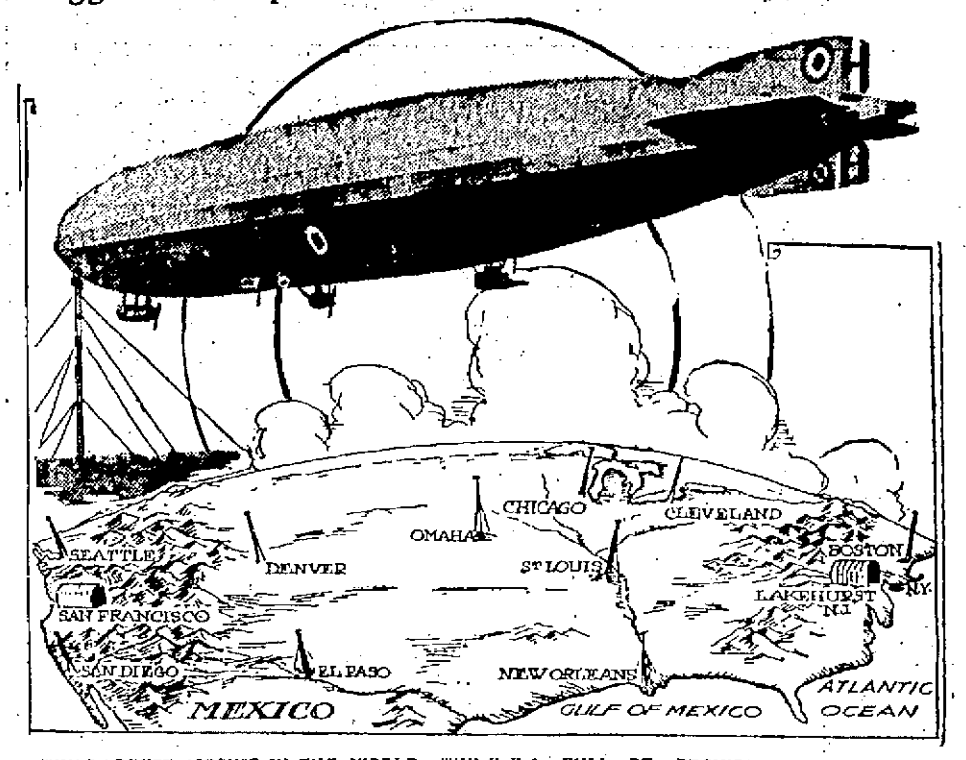

THE LARGEST AIRSHIP IN THE WORLD, THE Z R-2, WILL BE PROVIDED WITH ONE HANGAR AT LAKEHURST, N. J., AND POSSIBLY ANOTHER AT SAN FRANCISCO. WHEN SHE AND HER SISTER SHIP GO CRUISING, THEY WILL TIE UP AT GREAT MOORING MASTS. SUCH MASTS ARE LIKELY TO BECOME COMMON AS CONTINENTAL TRAVEL BY AIRSHIP IS DEVELOPED. THE Z R-2 IS SHOWN HERE AS SHE WILL LOOK MOORED TO A MAST, SAY AT LOWELL

(By Newspaper Enterprise)

WASHINGTON, May 19.—The biggest airship in the world—Uncle Sam's ZR-2—under construction at Pulham, Eng., will be ready for practice flights early in June.

After a series of tests, her nose will be pointed westward across the Atlantic and she will come home under her own power, early in July.

Commander L. H. Maxfield, who will command the ZR-2 on her homeward voyage, has been in England with a picked crew of 30 men for several months, watching construction.

The ZR-2 is 674 feet in length, with a maximum diameter of 90 feet and a gas capacity of 2,270,000 cubic feet.

The British R-34, which flew to America and back to England in 1919, is 31 feet shorter and 250,000 cubic feet smaller in gas capacitay.

Five 400-horsepower Sunbeam motors are counted on to give the ZR-2 a maximum speed of about 100 miles an hour.

Her total lifting capacity will be between 70 and 80 tons.

Work is being rushed at Lakehurst, N. J., which will be the ZR-2's first "port of call," on hangar's for her and a sister ship, the ZR-1, which is to be constructed there.

There will be no other place in the United States where an airship of this size can be housed, but plans call for the location of mooring casts at points where the ship may wish to tie up while cruising.

With hangars at the Atlantic and Pacific terminals, for instance, and mooring masts located at intermediate points of call, a transcontinental airship line would have all the landing facilities necessary.

These mooring masts are latticed steel structures from 100 to 150 feet high, provided with an elevator for conveying passengers, freight and express between the ground and the ship. In addition, the mast carries pipes for furnishing water ballast, gasoline, lubricating oil and lifting gas to the ship.

Whereas it requires from 300 to 400 men to "land" a ship of the size of the ZR-2 and "walk" her int oa hangar, six mon are all that are required to moor her to a mooring mast.

Western Track Stars Reach Boston

BOSTON, May 19.—University of California's track team of 12 men, entered in the annual championship games of the Intercollegiate A.A.A.A., to be held at the Harvard Stadium, May 27-28, arrived today. They will be guests of the Harvard Athletic association at the Harvard-Princeton dual track meet there. The California party is in charge of Coach Walter Christie.

Wilson's Son-in-Law Routs Burglar

CAMBRIDGE, May 19.—Francis B. Sayre, son-in-law of former President Wilson, who is an assistant professor at Harvard university, routed a burglar from his home early today. He was aroused by the screams of a maid who had ben struck by the intruder when she discovered him. Rushing into the room, Mr. Sayre almost collided with the man and pursued him until he went through a window and disappeared.

Big Celebration--14th Anniversary Sale

P. SOUSA & CO.

99-103 GORHAM STREET OPPOSITE OPERA HOUSE

In the spring of 1907, when Gorham street was in its infancy as far as business was concerned, to us occurred the idea of starting what is today the biggest and oldest dry goods store in the street. Strange as it may be, to us falls the honor of being the only surviving concern then in existence on Gorham street, with the exception of Flynn's Market and W. H. Brown.

For 14 years we have strived to serve the people of Lowell as best we knew how, and our success surely indicates that we have met the needs of our customers in a practical way, by offering them the right goods at right prices. To celebrate this event we will throw open our doors

TOMORROW MORNING AT 9.30

With the biggest sale we have ever conducted. Our $25,000 stock will be offered to the public at prices that will make our competitors stand up and take notice. The people who in past years have attended this sale know what it means. Every article will have a new price tag that will tempt the most skeptical buyer. Every item a positive bargain. No costs considered—no profits thought of. We simply made up our minds that this sale must be a record breaker and we will make it so, cost what it may.

STORE CLOSED TODAY (all day) to mark down and arrange for this big event.

The items below will simply give you an idea of what we intend to do for the public of Lowell and surroundings during this sale, but remember that we have innumerable other bargains that space does not allow us to mention.

LADIES' HAT DEPT.

Ladies' Hats, beautifully trimmed, up to the minute styles, formerly $6.00 and $8.00. Anniversary Sale $2.98

Others that sold up to $5.00.....$1.98

One Lot of 300 Untrimmed Shapes, all colors and styles, worth from $2.00 to $3.00. Anniversary Sale....49¢, 69¢, 98¢

Children's Trimmed Hats, worth $2.00 and $3.00 ..... 69¢ and 98¢

One Lot of Beautifully Trimmed Sport Hats, in different color combinations, worth up to $10.00. Anniversary Sale, $2.98 and $3.98

We have the biggest assortment of Children's Hats in the city at prices never heard of.

KNIT UNDERWEAR AND UNDERMUSLINS

Ladies' 29c Vests. Anniversary Sale 13¢
Ladies' $1.00 Jersey Union Suits.... 39¢
Ladies' 50c Jersey Bloomers..... 24¢
Ladies' $1.00 Flowered Crepe Bloomers 48¢
Ladies' $1.25 Silk Camisoles, trimmed with lace ..... 48¢
Ladies' 89c Gingham Petticoats..... 48¢
Ladies' $1.00 Cotton Night Gowns, good quality ..... 58¢
Ladies' $1.00 Elastic Belt Aprons.... 59¢
Ladies' 75c Dutch Aprons..... 39¢
Ladies' 98c Work Waists..... 49¢
Ladies' $5.00 Wool Skirts..... $1.98

Children's 75c Lawn Bonnets..... 37¢
Children's $1.50 Gingham Dresses.... 89¢
Children's $18.00 Silk Confirmation Dresses $9.98
Ladies' 25c Cotton Hose ..... 9¢
Ladies' 75c Silk Hose (slightly seconds) 33¢
Ladies' 8c Handkerchiefs ..... 3¢

MEN'S AND BOYS' DEPT.

Young Men's All Wool $30.00 Suits $18.95
Young Men's All Wool $25.00 Suits $13.95
Men's $6.00 Worsted Pants..... $2.98
Men's $3.00 Working Pants..... $1.69
Men's 10c Handkerchiefs ..... 4¢
Men's Boston Pad Garters..... 17¢
Men's $1.50 Blue Chambray Shirts 59¢
Men's $1.50 Negligee Shirts, with French Cuffs ..... 69¢
Men's $2.00 Negligee Shirts, warranted not to fade ..... 98¢
Men's $7.00 All Silk Shirts..... $3.69
Men's 85c Shirts and Drawers, with double seat ..... 39¢
Men's $1.25 Nainsook Athletic Union Suits ..... 69¢
Men's $1.50 Union Suits..... 89¢
Men's $1.25 Heavy Blue Denim Overalls, 89¢
Men's $2.50 Khaki Pants..... $1.49
Men's 98c Athletic Union Suits, knee length ..... 43¢
Men's 25c Hose, in black and tan..... 9¢

OUR STOCK OF
MADEIRA HAND-MADE EMBROIDERIES

Will be replenished for this sale. We will have 25 sets of 13 inch Pure Linen Napkins that never sold for less than $12.00, at $6.98

We will also have 35 sets (13 pieces) of Luncheon Sets, pure linen, that sold for $14.00, at..... $7.69

Other bargains not mentioned here. Remember that we are the only direct importers of this merchandise in this city and our work is admitted to be the best obtainable.

Men's 50c Silk Lisle, high spliced heel and toe ..... 29¢
Boys' 25c Skull Caps ..... 9¢

SHOE DEPARTMENT

Men's $7.00 Goodyear Welt, Tan and Black Shoes $3.98
Men's $4.00 Heavy Scout Shoes....$2.69
Boys' Heavy Scout Shoes..... $1.69
75 Pairs of Ladies' Low Shoes and Pumps, mostly patent leathers, worth $6.00, $1.98

TWENTY SALESLADIES WANTED

Friday Night
— IS —
Bargain Night
— AT THE —
MERRIMACK

Hundreds of shrewd men and women make their weekly purchases Friday nights at the Merrimack and usually save more than enough to buy their Sunday dinner. The Merrimack offers every Friday night for four hours, from 5 to 9 o'clock, special bargains at reductions from regular prices of from 20% to 40%. If you're not one of our regular Friday night patrons you will do well to take advantage of these offerings this Friday night—

Men's $30 Suits, including all Wool, Blue Serges $24.50
Men's $5 Wool Pants, $3.95
Men's Bates St. Shirts, $2.35
Men's $1.00 Neckwear, 65¢
Men's 35c Boston Garters, 20¢
Men's $2.00 Union Suits, $1.65
Men's $1.50 Blue Work Shirts, 75¢
Men's Heavy Blue Overalls or Jumpers $1.00
Men's $1.00 Quality Silk Hose, 59¢, 2 Pairs $1.00
Men's 29c Cotton Hose, 2 Pairs 25¢

Ladies' $30 All Wool Blue Serge Suits..... $22.50
Ladies' $40 Quality Silk Dresses $25
Ladies' Plaid Skirts, values up to $29.50..... $13.50
Ladies' $6.98 Wool Sweaters $4.95
Ladies' $2.49 Voile Waists, $1.98
Boys' All Wool Suits, $8.00
Boys' $2.00 Pants... $1.65
Boys' $1.25 Quality Caps 79¢
Boys' Stockings, 35¢, 3 Pairs $1.00
Boys' Natural Color Straw Hats ..... 65¢
Boys' $1.50 Long White Duck Pants, sizes 16, 17 and 18 years ..... 75¢

10 DOZEN MEN'S STRAW HATS— Marked Friday Night to..... $2.45
And they're made in country by American workmen

Merrimack Clothing Co.

Across From City Hall—Open Friday Nights

ON THE NEW AUDITORIUM

Historic Inscriptions and Names of Leading Battles, Generals and Admirals

Work on the Lowell auditorium has progressed so far that the inscriptions on the front and sides are being chiseled into the stone. On the facade of the main entrance is the following:

"Dedicated to the men and women of Lowell who were in the service of the country in the wars in which the United States Has Been Engaged.
Tribute of a Grateful City."

Over the front of "Liberty Hall" is this inscription:

"Union and Liberty, Now and Forever One and Inseparable."

Beneath is the name of the hall in large letters. On the stone belts on all sides of the great building will be inscribed the names of some of the greatest battles in American history together with those of some of America's greatest generals and admirals. On the women's wing will be the names of some illustrious American women.

ADDRESS ANSWERS TO CALM YOURSELF EDITOR

Did you ever have to get permission from yourself, before yourself could let yourself do something?

That's the rather intricate procedure that had to be gone through before the local navy recruiting representatives could obtain the privilege of setting up temporary headquarters in the main corridor of the postoffice structure. The lack of sufficient appropriation for the navy department has made it necessary to close navy recruiting sub-stations until July 1, when, with the opening of a new fiscal year, it is hoped that provision will be made for reopening such quarters.

So Postmaster Meehan was requested by the recruiting service to permit the use of the postoffice structure for this purpose. But all federal buildings, even when occupied by the postoffice department, are under the control of the treasury department. So it was necessary for the postal authorities to obtain permission from the treasury officials in order that the navy representatives might utilize the postoffice corridor for a temporary recruiting station. Uncle Sam has to get permission from Uncle Sam before Uncle Sam can let Uncle Sam do what Uncle Sam desires.

M. H. McDONOUGH SONS
PARLORS
176 GORHAM ST.
TEL. 906W
UNDERTAKERS

Workers Want Municipal Gas

Continued

ed to prevent the municipal council voting to order the taking of land in Belvidere for the building of a tuberculosis hospital. Ten per cent. of the registered voters signed the petition which required that the question should be placed on the ballots at a regular annual city election. Before the holding of the election the council had decided not to purchase the land and the voters were not given an opportunity to pass on the question.

May Be Two Questions

If the necessary number of signatures are obtained to bring the matter to the attention of the municipal council and the chamber of commerce is successful in its drive to get a contract street construction order before the council through the initiative, it is believed to be probable that the two questions will go to the voters on the same ballot at a special election in the near future.

The move of the gas workers, it is thought, will more or less complicate the outlook for the success of the commerce chamber's move for better and cheaper streets. The opinion had been quite commonly expressed that the council, faced by petitions containing several thousand signatures asking for contract street work, would surrender and pass the requested order, rather than call a special election at the expense of the city of several thousand.

Not a Secret

It has been no secret in city hall that the city fathers have not looked upon the chamber of commerce's activities in promoting the street initiative as exactly a godsend calculated to promote their political hopes. They have been in more or less in the position of being between the gentlemen commonly pictured as having horns and hoofs and the deep blue sea. If they voted in favor of contract street work they were incur the enmity of a large number of city workers and their friends, and also, it has been commonly believed, of a large part of the forces of organized labor. On the other hand an adverse vote on the proposition would put the councillors in the bad books of a large part of the members of the chamber of commerce and of those who use automobiles. If the question was referred to the voters, the opinion has been that an angry lot of taxpayers, asked to pay the bills for a special election to decide a matter that the council had sidestepped, would have to be faced.

Much-Harassed City Fathers

If the two questions come before the council at the same time the much-harassed city fathers, with an eye to future political possibilities, will, it is believed, have their rocky pathway smoothed. It is hardly probable that they would take such an important step as setting the municipality up in the gas business without giving the voters a chance to pass on the matter, and there would be plausible reasons for having the street construction question settled at the same time.

Op'ry Hall is goin' t' be used to store wool in this summer, but it won't be as woolly as some o' the shows what played there last winter. A woman is know best t' her dressmaker.

LOVING EXCHANGES BY LOWELL COUPLE

The sorrows of a Lowell couple were aired in the police court this morning, on a continuance, and Judge Enright put the case over once more for a month, stating he was going to give the husband once more opportunity to get along with the partner of his joys and griefs. His Honor listened patiently while the couple vied in pouring forth the story of their wrongs. The wife opened with testimony that her hubby had struck her and used language of less politeness than force with reference to her. The husband then spoke forth in rebuttal, accusing his spouse of kicking him and making as though to smite him with a plate. The wife denied any intention to bounce the plate off his head, and also denied having picked his pipe from its stem. The husband then took up the tale of his woes once again, telling of having meat but once a week, and with being given only bread and butter for his lunch.

"I'm doing my best, Your Honor," he declared, and told of giving $20 a week to the support of his household.

Judge Enright's efforts to establish a basis for harmony between the pair did not meet with any success that was observable. Today, as on former occasions wh ntch two have set forth their grievances against each other in the police court, there seemed to be no great desire fo ra reconciliation. Prior to the opening of the session the husband sat some distance away from his wife on teh spectators' benches, and after Judge Enright had continued the matter to June 18, the couple left the court room separately.

WILL BUILD BUNGALOW

An eight-room bungalow, Kellastone finish, will soon be erected on the large lot of land at the corner of Riverside and White streets for Mr. Sebastien Barrette of Moody street, who recently purchased the land.

Lowell Man Buys Ten Sub-Chasers for $10,025 Each

BOSTON, May 19.—The sale of 10 sub-chasers now at naval stations in this district to C. P. Comerford of Lowell, for $10,025 each, was announced today. The boats, which cost about $60,000 each to build during the war were all in service overseas.

Taft May Be Chief Justice

Continued

dent Harding intended to appoint him.

One circumstance which is now generally suggested as a barrier to such a transfer is the prominence already assumed by Mr Hughes as secretary of state. It is known that some of the president's closest advisers will ask him not to chance secretaries of state just as the new administration is finding its way in the development of a foreign policy.

Might Promote Day or Holmes

In some quarters there have been suggestions that a temporary solution of the problem might be reached by the promotion of one of the present justices. Tht would leave a vacancy to which the president could appoint some man whose experience he does not consider qualifies him now to be chief justice. The names most frequently mentioned in connection with such a possible promotion are those of Justice Day of Ohio, and Justice Holmes of Massachusetts.

Should a promotion be made, the vacancy thus created would be generally expected to go to George Sutherland, a former United States senator from Utah, and former president of the American Bar Association. During the last campaign, Mr. Sutherland served in Mr. Harding's headquarters at aMrion and has continued since the election, a close friendship of many years' standing with the president.

By selecting a member of the court Mr. Harding would follow a precedent set by Mr. Taft in the appointment of Justice White to head the court. Presidents usually had selected a chief justice from without the court's membership, having held that the system of promotion, if followed as a general policy, might lead to personal politics among justices.

SAVES BROTHER OFFICER FROM GUNMAN

BOSTON, May 19.—The quickness of Patrolman Leo Harrington of the Jamaica Plain station in drawing his revolver yesterday afternoon, probably saved Motorcycle Officer Roy Bates of the same station, from a bullet wound from a revolver in the hands of a man who said he was Frank Johnson, 24, of 72 Temple street, West End, after Bates had placed Johnson under arrest.

OFFICIAL TRYOUT

W. J. Blessing, engineer of the Worthington Pump & Machinery corporation, arrived in Lowell this morning for the purpose of representing the Worthington people at the official tryout of the new water department pumping engine which will probably be held a the West Sixth street station tomorrow.

PAY TRIBUTE TO JUSTICE WHITE

Former President Taft and Sec. Hughes Comment on Death of Jurist

Both Regarded Him as One of the Greatest Men Ever to Occupy Bench

NEW HAVEN, Conn., May 19.—Former President William Howard Taft, when informed of the death of Chief Justice White, said:

"Chief Justice White's death will be mourned by the while country. He was one of our great chief justices and has been always so regarded. A judge of the supreme court of Louisiana, he was thereafter United States senator from Louisiana. In his state he fought the good fight against the Louisiana lottery evil and won. He was appointed to the supreme court of the United States from the senate by President Cleveland and after 17 years of service was in 1910 made chief justice. He had been a lawyer of large practice when he was elected to the senate and was a jurist of wide learning. He was equally familiar with the civil and common law. As a boy he was a Confederate soldier, and was captured at Port Gibson, but no judge ever sat on the supreme bench who was more deeply an American loving his country, than he. He brought to the discharge of his great duties an ever-pressing sense of responsibility to the people of the United States in the preservation of the constitution and the maintenance of the public interest and private right as therein balanced. He had a great personality and it enabled him to exercise a wise influence in the courts. His name is writ large in the constitutional jurisprudence of this nation."

Sec. Hughes' Tribute

WASHINGTON, May 19.—Secretary Hughes, commenting upon the death of Chief Justice White, today said:

"The death of the chief justice removes one of our greatest jurists and he will be remembered as one of the leading figures in the history of the supreme court. He brought to the bench a broad experience in which he had touched every side of life.

UNION SHEET METAL CO.—Auto bodies and fenders made and repaired. 337 Thorndike st. Phone 1309.

SPORTING NEWS-BOXING-BASEBALL-BOWLING

Kilbane Looks for a Knock-Out in Big Fight

BY JOHNNY KILBANE
Featherweight Champion

My judgment is that someone is going to get knocked out when Dempsey and Carpentier hook up at Jersey on July 2.

I can't imagine two men carrying the walloping power that Jack and Georges have, swapping sledge-hammer blows for more than a few rounds without something happening that will wind up the fight. Because of the steam that is going to go into these punches, both men will have to guard their hands with care. For, incorrectly delivered a blow like that which toppled Big Jess Willard or the one that bowled over Joe Beckett can break a boxer's hand in a hurry.

Boxer in More Danger

Strange as this may sound, a boxer is in far greater danger of breaking his hands than is a bruising fighter. Carpentier will have to guard against it more carefully than will Dempsey, despite the fact that Jack's pile-driving blows have earned him the name of "man-killer."

This is because a fighter's punches are given by weight—they are more on the order of shoves, and are delivered from the body. A boxer delivers his blows from the toes—they go over with pep and snap and it is this quickness that brings a broken hand if the blow lands incorrectly.

Every blow should be so delivered that all four knuckles land squarely. The elbow should not be twisted, as is often done in a hook, because if the punch is a hard one, the arm as well as the hand is likely to be broken.

Wouldn't Stop Fight

I've broken my own hands several times, principally as a result of trying to get in and away from a man in a hurry.

Broken hands, of course, would slow up the big fight, but wouldn't necessarily stop it, for both men are two-handed fighters.

Dempsey, especially, is adept with either hand. Naturally a one-handed boxer, Jack Kearns spent weeks in making Dempsey box tough boys in the gymnasium with one hand tied behind him, so that today he is equally good with either hand.

(Copyright, 1921, by Lowell Sun)

STANDINGS

AMERICAN LEAGUE STANDING

	Won	Lost	P.C.
Cleveland	18	12	60.0
New York	15	11	57.7
Boston	13	10	56.5
Washington	15	14	51.7
Detroit	16	15	51.6
St. Louis	13	15	46.4
Chicago	11	14	41.0
Philadelphia	8	18	30.8

YESTERDAY'S RESULTS

Boston 2, Detroit 0.
Cleveland 4, Philadelphia 2.
Chicago 12, New York 2.
St. Louis 8, Washington 3.

GAMES TOMORROW

Boston at Detroit.
New York at Chicago.
Washington at St. Louis.
Philadelphia at Cleveland.

NATIONAL LEAGUE STANDING

	Won	Lost	P.C.
Pittsburgh	21	6	77.8
New York	20	9	69.0
Brooklyn	18	13	58.1
Chicago	12	12	50.0
Boston	12	14	46.2
St. Louis	9	17	34.6
Cincinnati	10	21	32.3
Philadelphia	8	18	30.8

YESTERDAY'S RESULTS

Boston 6, Cincinnati 1.
Pittsburgh 11, Brooklyn 2.
New York 3, Chicago 2.
Philadelphia 7, St. Louis 6.

GAMES TOMORROW

Cincinnati at Boston.
Chicago at New York.
Pittsburgh at Brooklyn.
St. Louis at Philadelphia.

SIEGEL IN POOR FORM

Latzo Beats N. E. Champ—Reed, Robson and Josephs Other Winners

BOSTON, May 19.—Steve Latzo of Wilkesbarre gave the fans who attended the open-air show of the Olympic A.C. at Braves Field last night, a big surprise. He scored an easy victory over Nate Siegel, the New England welterweight champion, in 10 rounds.

He never fought so poorly in his career. He had no pep, was poor on distance and did not seem to know how to stop a punch. In only one round, the seventh, did he have the honors. In the rest of the rounds, Latzo jabbed and hooked him in the face, eye and on the jaw with the left at will. He also hit Siegel many times on the jaw and body with the right.

It is the first time for years that a New England champion was booked when he went in the right and judging from the action of most of the fans during the battle, they were glad to see him defeated. It was a bad blow to Siegel for he cannot command big guarantees hereafter. Latzo is not a great fighter but is a busy fellow with his hands.

Bobby Josephs of the South End found "Goo" Stewart of Wheeling easy game. Josephs continually hit Stewart with both hands in the body, kidneys and face. Stewart landed a few rights on Josephs' jaw and stomach, but there was not enough force behind the punches to bother Josephs. The latter got the decision at the end of the 10 rounds.

Tommy Robson of Malden found Jack McCarron of Allentown also soft picking in another one of the 10 rounders. In the seventh round the bell saved McCarron as he was on his knees when it rang. Robson gave McCarron a severe lacing about the body with both hands and he landed many stiff right uppercuts to the chin. The Allentown boxer landed some body punches and a few rights and lefts on Robson's face.

The 10-round battle between Jackie Clark of Allentown and Pat Reed of Natick was won by Reed after a close battle. Both did some good hitting with both hands on the face and stomach.

JACKS WINS FROM DE FOE

NEW YORK, May 19.—Freddie Jacks, the English featherweight, last night won from Billy Defoe of St. Paul on a foul in the seventh round.

YOUNG MONTREAL WINS

PROVIDENCE, May 19.—Young Montreal, New England star bantam, won over Patsy Johnson of New Jersey last night in their 12-round bout. Montreal scored a knockdown in the 10th round.

FAILURE TO HIT COSTS LOWELL HIGH GAME

Inability to hit safely with men on bases, or at any other old time, for that matter, cost Lowell high a baseball game against Manchester high at Spalding park yesterday afternoon. The boys from the Granite state went home with a well earned 4 to 2 victory.

Just two safe drives bounced off Lowell bats and neither of them had anything to do with the home club's two runs that came in the first frame as a result of loose infield play by the visitors. Many drives labeled as hits were scooped up by Manchester fielders and at times it seemed as if Old Man Jinx rode out on the sphere every time a Lowell bat connected with the ball. Twice Third Baseman King of Manchester came up out of the dirt with wickedly hit drives that would have been turning points in the struggle had they gone safe and in justice to the local players it is only fair to say that their hits went to the fielders on perfect hops time after time.

Ordway allowed nine hits, but pitched effectively enough to have won his game if his teammates had hit in his support. He only walked two batsmen and fanned an even dozen of the enemy.

Manchester got away to a flying start in the opening inning when they collected three runs, while their fourth came in the third frame on three solid hits. After the first, when Lowell tallied twice, there was nothing stirring. The boys seem to be in the midst of a rather protracted batting slump and also are not running bases with any too much skill. True, many of their drives yesterday looked safe when they left the bat, but the crux of the situation is right here—you can't win many ball games on two hits. Coach Donahue played Francis O'Day at third base instead of Connolly, and the new infielder looked pretty good. The score:

MANCHESTER HIGH

	ab	r	bh	po	a	e
Nixon, lf	4	0	3	1	1	0
Gale, ss	4	1	1	3	3	2
Whittier, 2b	5	2	1	4	3	0
Jacobson, cf	3	0	0	1	0	0
Mahoney, 1b	4	1	2	15	0	1
English, rf	4	0	0	0	0	0
King, 3b	4	0	1	0	4	1
Lynch, c	4	0	1	3	3	0
Mills, p	3	0	0	0	4	0
Totals	35	4	9	27	17	4

LOWELL HIGH

	ab	r	bh	po	a	e
O'Hare, lf	4	0	0	0	0	1
Coulon, 2b	3	0	0	4	2	2
Cahill, cf	4	0	1	3	0	0
Liston, c	3	0	0	12	3	0
Gleason, rf	4	0	0	1	0	0
McAdams, 1b	3	0	0	6	1	0
O'Day, 3b	3	1	1	1	2	1
Willard, ss	3	1	0	0	2	1
Ordway, p	3	0	0	0	2	0
Onanian, z	0	0	0	0	0	0
Carr, zz	0	0	0	0	0	0
Totals	30	2	2	27	12	5

zBatted for Willard in 9th.
zzBatted for Ordway in 9th.

Manchester	3	0	1	0	0	0	0	0	0	—4
Lowell	2	0	0	0	0	0	0	0	0	—2

Two base hits—Lynch. First base on errors—Manchester 3, Lowell 2. Stolen bases—Whittier, Cahill, Willard, Ordway. Hit by pitcher—By Mills (O'Hare), (McAdams). Base on balls—Off Mills 4 off Ordway 2. Struck out—By Mills 4, by Ordway 12. Left on bases—Manchester 5, Lowell 8. Time—2.00. Umpire—J. L. Cronin.

CARP COULDN'T LIFT MIDGET COULON

PARIS, May 19.—Trying to hoist Johnny Coulon, ex-bantam champion, is the rage in Paris.

Coulon is still getting away with his resistance trick.

Even Georges Carpentier, now in America for his title match with Jack Dempsey, flivvered when he tried to lift the midget off the floor.

"I have traveled all over Europe," says Coulon, "and no one can solve my secret.

"My act consists of shadow boxing, demonstrating the Dempsey heart sock and the Carpentier one-two punch and then I invite the strong men of my audiences to try to lift me.

"I came to Europe primarily to get a match with Jimmy Wilde. The Welshman broke his hand in the Herman bout so have been unable to book the match."

DICKERMAN & McQUADE
CENTRAL, COR. MARKET
GOING GOLFING?
If You Are You Should See Us About Your Clubs

BOWLING TOURNAMENT
$1000 in Prizes
CRESCENT ALLEYS

RICARD'S COUPON
VOTE FOR .....
Most popular baseball player in Twilight Baseball League. Mark and return vote at
RICARD'S THE JEWELER 123 Central St.

"I Will Win or Jack Will Kill Me!"

THIS PICTURE OF THE FRENCH CHAMPION AND HIS WAR DOG FLIP WAS TAKEN ESPECIALLY FOR THE SUN ON THEIR ARRIVAL IN NEW YORK TO TRAIN FOR CARPENTIER'S FIGHT WITH DEMPSEY.

BY R. H. WHITNEY

NEW YORK, May 19.—Georges Carpentier goes into training supremely confident that he will take the heavyweight title from Jack Dempsey at Jersey City, July 2.

"I am going to defeat Jack Dempsey or he is going to kill me," Carpentier told me. "There can't be any half way about it. The folks in France are betting even money on the result.

"Never have I felt more fit, both physically and mentally. I want you to tell Dempsey for me that I only hope he will be in as good condition on July 2 as I am now, for if he isn't I will half kill him."

"But supposing Dempsey whips you?" I ventured.

Loud laughs from Francois Descamps, his manager, and Paul Journee, his 196-pound trainer. A wag of the tail from "Flip," the big black dog from Verdun, which Carpentier has brought with him.

Dempsey Shrinks

"Dempsey looks smaller and smaller to me every time I think of him," said Carpentier.

"I am going into training as soon as I get used to Long Island air. Then I shall receive no visitors. Descamps says he will drive them away as John L. Sullivan did when he was training for Kilrain."

"Dempsey's punch—ha! Journee here weighs 196. He is the hardest hitter in the world—excepting myself—and we will train and box eight hours every day. Not that I need to, but Descamps says I must.

"On July 2—that, it is written, shall be my day!"

GOLF STARS BEGIN SERIOUS PRACTICE

HOYLAKE, England, May 19.—Serious practice for the impending amateur golf championship tournament, may be said to have begun here yesterday, when a number of American and British entrants played over the course. American golf experts entered in the tournament have been practicing regularly since their arrival here, and the form they have displayed has impressed the crowds which have watched them daily.

The absence of British players, however, has made it difficult to glean any clear indication of the form which the British entrants are likely to show when the tournament begins. The golf expert of the London Times has pointed out that the unusually easy conditions under which golf is being played here at present have, possibly, been responsible for the "slightly exaggerated opinion of the true value and the capabilities of the American golfers."

The writer declares he is not in the least depressed after considering the qualities of E. W. E. Holderness and Harry Braid and those of the best American golfers here. He asserts it will be a "stout-hearted and very proficient player who will shake off Cyril Tolley, British amateur champion, next week."

HARVARD VARSITY CREW

CAMBRIDGE, May 19.—The Harvard varsity crew is still being shuffled by Coach Haines to get a smooth combination. Terry, who was thought to be the choice at stroke after many changes, has been temporarily displaced by Damon and Appleton also is being given a tryout with the stroke oar. The shell has been rerigged so as to afford a starboard stroke. For today's practice the positions were: Bow, Morgan; No. 2, Appleton; No. 3, Olmstead; No. 4, Ladd; No. 5, McCagg; No. 6, Terry; No. 7, Kane; Stroke, Damon; Coxswain, Peirson.

LIKE DAD, LIKE SON!

CAPE MAY, N. J., May 19.—Harry Wright, Jr., son of the famous old-time ball star and manager, is managing an independent team here.

MEMORIAL TO "SILK" O'LOUGHLIN

CHICAGO, May 19.—Directors of the American league in session here now, have voted a fund for a memorial to the late "Silk" O'Loughlin, one of the most famous of major league umpires. The site and nature of the memorial are still under discussion, and the size of the fund will depend somewhat on these details, it was said today. The "strike teh" of O'Loughlin, was famous throughout American league parks for years, and it was said his decisions provoked fewer protests from players than those of any other major league umpire.

THE INSIDER

Washington took a feather out of the Indians' headdress by trimming Speaker's crew a full series.

The price of pastboard is high just now. But if you've got a certain piece you can see the Demp-Carp fight.

Columbia is now the gem of the Harlem river, having copped the Childs cup race from Princeton and Pennsylvania.

Carpentier has been in the United States twice before. Is it going to be three times and "out"?

Some folks think Jack has a good chance to beat Georges, and some think Georges has a good chance to beat Jack. Yeah, that's why they're matched.

The trade winds never seem to stop blowing in the baseball world.

Fur boas are to be seen in the grand stand and muffs on the diamond.

GIBBONS TO MEET SOMMERS

SPOKANE, Washn., May 19.—Articles of agreement were signed today for a middleweight match between Mike Gibbons of St. Paul and Al Sommers of Spokane, for a $10,000 purse to be held at the race track at Alan, Idaho, July 4, according to J. Herbert Sexsmith, owner of the track. The weight will be 161 pounds and the bout will go 15 rounds to a decision, it was said.

WHY SPORT EDS ARE PEEVISH

Wrestling—Zbyszko, Kotsonaris.
Fighting—Levinsky, Anchofitz, Gutenko, Antonopoulos, Chipulonis.
Baseball—Coveleskie, McGillicuddy, Wambsganss.
Swimming—Duke Kahanamoku.
Beaurepaire.
Running—Kolehmainen.
Skating—Baptie, Nilsson.
Billiards—Kieckhefer.
Skiing—Omtvedt.
Auto Racing—Goux, Chassagne, Boillott, Fatschke.

PLAYED IT SAFE

"Pep" Young Had Chance to Make Unassisted Triple

DETROIT, May 19.—"Pep" Young, Detroit second baseman, chose between the distinction of making a triple play unassisted, and the possibility of missing the third out, in yesterday's Boston-Detroit game here. Young took Scott's liner and tagged McInnis on the line between first and second, and had a fair chance to beat Hendrix in a race to second to complete the unassisted play, but decided to play it safe, and tossed the ball to Bush for the out. Only three one-man triple plays have been recorded in the history of baseball. They were by Neal Ball and Bill Wambsganss of Cleveland and Paul Hines of the old Providence club.

ABE ATTELL TO TELL ALL

CHICAGO, May 19.—Reports from the east verified here today at the office of Judge George F. Barrett, special counsel for the National Baseball commission, are to the effect that Abe Attell, former featherweight champion, is about to tell all he knows of the 1919 World's Series scandal.

JOE WOOD'S RECORD

CLEVELAND, O., May 19.—Joe Wood, now a member of the world's champion Cleveland Indians, registered the record number of wins, for a season, when he was hurling for the Boston Americans. He won 34 games and lost 5, for an average of .871. It was in 1912.

Dempsey Wins From Johnson Despite Broken Ribs

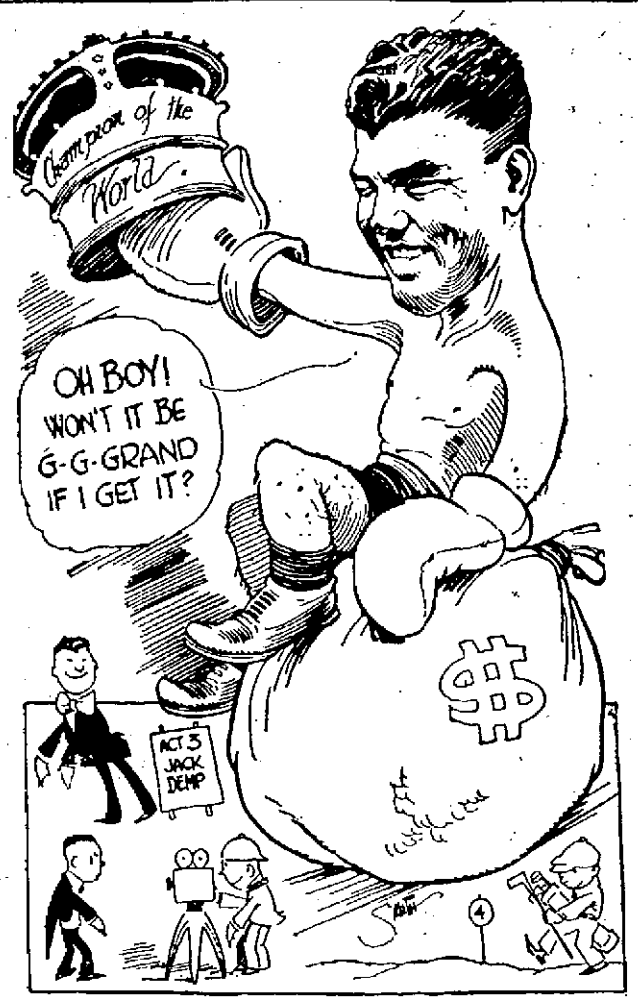

DEMPSEY IS NOW GETTING SET TO BATTLE FOR THE WORLD'S HEAVYWEIGHT CROWN, AFTER SPENDING THE PAST FEW MONTHS IN MOVIES, VAUDEVILLE AND ON THE GOLF COURSE.

By HAL COCHRAN

This story of Jack Dempsey's career has been written for The Sun by Hal Cochran on information much of which was furnished by Dempsey himself. The rest was obtained from Dempsey's close acquaintances and official records.

CHAPTER VI.

After considerable training under Jack Kearns, Dempsey K. O'ed Charles Miller and Al Norton, his second meeting with the latter, in one round each and won from Bob McAllister, Gunboat Smith and Carl Morris in four rounds each.

The next bout switched to the east, in Racine, Wis., on January 24, 1918, where Dempsey put Homer Smith to sleep in one round. Carl Morris was then taken on at Buffalo and Dempsey won in the sixth, on a foul.

Evens Up On Flynn

Jack then got even for the knockout Jim Flynn handed him back in 1917. He laid the big fireman low in the first round at Fort Sheridan, Ill.

Bill Brennan was next and went down in the sixth round. Knockouts over Bill Sadec and Tom Riler followed and Dempsey then fought a no-decision 10-round bout with Billy Miske. On May 22 Dan Ketcher went out in the second, and one-round knockouts over Arthur Pelky, Kid McArthy, Bob Devere, Porky Flynn and Fred Fulton followed in order.

Dempsey then staged a no-decision exhibition scrap with Clay Turner, at Buffalo, and followed up with a knockout of Terry Kellar in five rounds, at Dayton.

The next scrap was with Willie Meehan at San Francisco. Meehan was handed the decision. Jack Moran then fell in one round. Battling Levinsky in three and Porky Flynn in one. These bouts led to a second mixup with Billy Miske, which was a six-round no-decision affair. Carl Morris then took the count in one round as a windup of the 1918 battles.

Has Run of K. O's.

Jack started 1919 with three one-round knockouts, all in January. Big Jack Hickey, Kid Harris and Kid Henry fell in order. Then Eddy Smith was silenced in one round on Feb. 13 and Tony Drake on April 2.

The long list of wins and one-round knockouts led to the championship battle with Willard. After a long layoff Dempsey pitched camp in Toledo and trained for the big fight. When it came off, on July 4, Jack knocked Jess out in the third. He pulled down $27,000 as challenger, but took with it the heavyweight crown. Willard's share was $100,000 and the loss of the title.

Machinery was then set in motion for a world's title bout between Georges Carpentier, champion of France, and Jack Dempsey, heavy king of America.

In the meantime Dempsey toured with a circus and in vaudeville. His troubles with his wife resulted in litigation and a divorce. Then he entered the movies. He finished a picture, in which he was star, and then sought more battles. He was matched with Billy Miske, Labor Day, Sept. 6, 1920, at Benton Harbor. Miske lasted three rounds and Jack drew $55,000 for knocking him out.

The next fight was with Bill Brennan, Dec. 14, at New York City. Dempsey knocked him out in the 12th round. It was the longest time any fighter had stayed in the ring with Jack.

The champ then returned to his home in Salt Lake City. He turned down a proposed tour of Europe and re-entered the movies. When his second picture was completed he went into vaudeville again for a short time and then journeyed to Freddie Welsh's health farm at Summit, N. J., where he played golf, took hikes and generally prepared for training for the world's championship battle with Carpentier July 2, this year, at Jersey City.

The next move was to Atlantic City where the Dempsey training camp is pitched.

Industrial League Baseball Schedule

The schedule of baseball games for the Lowell Textile Industrial league composed of teams made up of employes of the Massachusetts, Merrimack, Boott, Appleton, Hamilton and Waterhead mills, has been prepared and altogether 40 games will be played during the season, two at twilight and four on holidays. The grounds where the team will cross bats are the First st. oval, the Lakeview avenue grounds and the old Fair grounds on Gorham street.

According to the schedule there will be two games on each date and postponed games will be played on the following Thursday afternoon at 5.30 o'clock.

The schedule is as follows:

Dates	Oval	Lakeview Avenue	Fair Grounds
May 21	Mass. and Appleton	Merrimack and Boott	Waterhead and Hamilton
May 28	Mass. and Hamilton	Merrimack and Appleton	Waterhead and Boott
May 30	Boott and Merrimack	Hamilton and Appleton	Waterhead and Mass.
June 4	Boott and Appleton	Hamilton and Mass.	Waterhead and Merrimack
June 11	Mass. and Merrimack	Hamilton and Waterhead	Appleton and Boott
June 16	Mass. and Waterhead	Hamilton and Boott	Appleton and Merrimack
June 18	Boott and Hamilton	Merrimack and Waterhead	Appleton and Mass.
June 25	Boott and Mass.	Hamilton and Merrimack	Appleton and Waterhead
July 2	Boott and Waterhead	Merrimack and Mass.	Appleton and Hamilton
July 9	Mass. and Boott	Merrimack and Appleton	Waterhead and Hamilton
July 16	Mass. and Appleton	Merrimack and Hamilton	Waterhead and Boott
July 23	Mass. and Hamilton	Merrimack and Boott	Waterhead and Appleton
July 30	Boott and Waterhead	Merrimack and Mass.	Appleton and Hamilton
Aug. 6	Boott and Hamilton	Merrimack and Waterhead	Appleton and Mass.
Aug. 13	Mass. and Merrimack	Hamilton and Boott	Appleton and Waterhead
July 20	Mass. and Waterhead	Hamilton and Merrimack	Appleton and Boott
Aug. 27	Boott and Appleton	Hamilton and Mass.	Waterhead and Merrimack
Sept. 3	Boott and Mass.	Hamilton and Waterhead	Appleton and Merrimack
Sept. 5	Boott and Waterhead	Hamilton and Appleton	Waterhead and Mass.

Amateur Ball

St. Patrick's Seventh Grade stars would like to play the Bartlett Seventh Grade or any other 12 or 13 year old team in this city. They have won 15 games so far and have lost none. Any one who would like to stop our winning streak would kindly step forward and avoid the rush. Send challenges through this paper.

We, the Broadway Juniors, wish to play the Apaches baseball team that claims the championship of the 13 or 14 year old team on next Saturday afternoon if possible on the North common at 2 o'clock. Send challenge through The Sun. Manager A. Clark, Captain J. Lamb.

The Pawtucket A.C. challenges the Vernon A.C. for a game a week from Saturday. Answer through this paper or call 452—R.

The Pilots defeated the calvary nine on Monday evening by a score of 14-5. The lineup for Pilots: Billot, McMain, Meunier, S. Yafa L. Yafa, LeVasseur, Hale, McGloughlin, Cryan. The Pilots are ready to meet all 12-14 year old teams in city. Call 3405—W.

The Lawrence A.A. Juniors will play the Maples A.C. on the South common Sunday afternoon at 2 o'clock for a 50 cent ball.

The Parkviews would like to challenge the Pleasant Stars for a game Sunday afternoon for a 45 cent ball. The lineup is as follows: J. Gettings p, J. Loughran, c; J. Curran, 1b; J. Cahill, 2b; D. Wholly 3b; Duffy, ss; P. Curran, rf; T. Downes, lf; F. O'Donnell, cf. If accepted answer through this paper.

The Young Vultures defeated the West Third Street Stars, Sunday, on the Lakeview Avenue grounds, score 14-3. They would like to hear from any fast 12 or 13 year old team in the city. The Resolutes preferred. Answer through this paper.

The Young Emeralds would like to have a game with either the Mohawks or the Pleasant Stars for Thursday night, the Pleasant Stars preferred. All arrangements must be made by 5.30 p. m. Thursday. Tel. 6262-R or 3853-M, or see C. Gauthier, manager. Lineup as follows: Shanahan, Stearks, Furey, Finn, Fitzgerald, F. Gauthier, M. Burke, T. Burke, Sutherland.

The Tyler A. C. would like a game with any average 15 year old team in the city at any place, with promise of a return game on the South common and guarantee to give any team their age a good run for victory. At present they have a string of victories with only two defeats, sustained by much older teams. We would like to cross bats with the Iowa A. C. and stop their string of victories, as we are very confident of our ability to do so. It is rumored that the Tyler A. C. took the ambition out of the Clinton A. C.

Yours truly,
MANAGER GLYNN.

The Lone Scout Juniors would like to challenge the Terrors Saturday morning for a 35c ball. Answer through this paper or see Captain Raymond Langlois, or Manager Armand Payett. The lineup is as follows. R. Langlois c, G. Lancier, p, A. Lemieux 1b, W. Gayardy ss, N. Prescott 2b, G. Branchaud 3b, L. Pelland lf, G. Matte rf, D. Marchand cf.

The Apaches challenge the Wigginvilles, the St. Joseph's or the Dazzlers for games any night next week or Saturday, May 28. For games, call Manager Walker, telephone 2204, of Captain Hammersly.

The Pawtucket A. C. will play the Universals on the North common Saturday afternoon at 2.15. Will the manager of the Universals please call McCarthy, 452-R, as soon as possible.

Will the manager of the team that said they would play the Pawtucket A. C. Saturday afternoon at Lincoln park please call the manager of the Pawtucket A. C., 452-R. They said the team is last year's Edson team.

The Orients, formerly the C.Y.M.I. baseball team are again organized for the coming season with practically the same lineup as represented the above club and would like to hear from any of the fast baseball teams of the city, the K. of Cs., Gillespies, South End

Sporting News and Newsy Sports

Centralvilles Defeat Champion Gillespies on South Common

ED CAWLEY

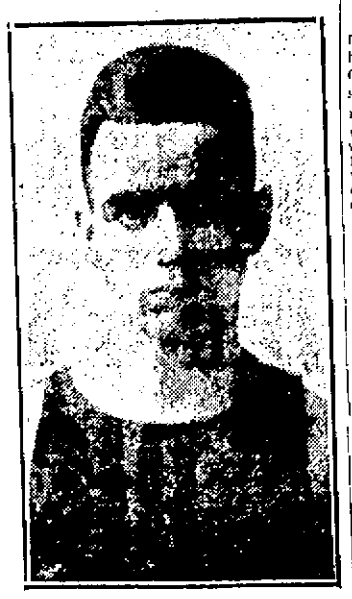

ARTHUR LYNCH

Two Players Who Had Big Part in Centralville Victory Last Night

The Centralvilles continued to show great form in their game with the Gillespies, last year's champions, in the Twilight league series on the South common last evening. Although outhit almost 2 to 1, the boys from over the bridge gave the champs their second defeat of the season, 7 to 5.

The Centralvilles played a far superior brand of baseball in the field and this, together with timely hits, gave them their victory. Every man on the team looked good and the box score shows that not a single misplay was made by the winners. The Gillespies, on the other hand, did not seem to have warmed up to their best stride. Eight errors is usually enough to throw a ball game away.

The Centralvilles scored in every inning but one of the seven played. Only in the sixth was there any letup in the consistency of their scoring. Manager Foye's men were there with the hits when hits were needed.

Cronin, a newcomer in the Twilight league and a southpaw of more than ordinary skill, pitched for the Centralvilles while Sam Pouliot, hero of many a tough scrap last season, hurled them over for the washing machine men. Sam was in good form, pitched his usual steady game, but lacked the support necessary for a winner.

Gus Cahill, playing right field for the Centralvilles put up a great game in the field and one of his catches was of the strictly circus variety. Ray Foye in centre field also contributed to the fielding features of the contest. Ed Cawley at third and McVey at short for the Censralvilles also handled everything that came their way without difficulty.

McVey, first up for the Centralvilles, was hit by one of Pouliot's shoots and took first. McPherson promptly sacrificed and Ed Cawley brought Mac home with a single.

The Gillespies were silent in their half but in the second each team got a run. Lynch got on through an error by McNulty and stole second. The next two men were retired, but Cronin hit a grounder to Brosnan at third. Lynch, of course, started from second and after Brosnan had juggled the ball, it struck Lynch, who continued to make for home. Manager Bird of the Gillespies promptly put up a holler that Lynch was out because he had been struck by a batted ball. Umpire Hart, however, ruled that the runner was not hit by a batted ball, but rather by a ball that had been handled by the fielder. The run counted.

For the Gillespies, O'Hare singled and scored when McIntyre and Pouliot came through with hits.

Centralville garnered two in the third. Cawley singled and Walter Foye bunted. Bird, catcher for the Gillespies picked up the ball and threw it over firstbaseman McNulty's head. Cawley made third. Raymond Foye then singled bringing in both runners. Score, 4—1.

The Gillespies recovered one in their half when Boudreau got a two-bagger and came home on Brosnan's single to right. In the fourth Cahill made first on McNulty's error and Cronin sacrificed. McPherson singled bringing Cahill home.

In the second half of the fourth the Gillespies got two on hits by McIntyre and Bird and an infield grounder by Harris, batting for Pauly.

Each team got on in the fifth and the Centralvilles scored their final in the seventh. The Gillespies made a desperate attempt to even matters in their half of the seventh but were unsuccessful. The game was called at the end of the seventh. The score:

CENTRALVILLES

	ab	r	bh	po	a	e
McVey, ss	3	1	0	3	1	0
McPherson, 2b	3	1	2	0	4	0
Cawley, 3b	4	1	3	1	1	0
W. Foye, 1b	3	1	0	5	0	0
R. Foye, cf	3	1	2	3	0	0
Lynch, lf	4	1	0	1	0	0
A. Foye, c	4	0	0	6	0	0
Cahill, rf	3	1	0	2	1	0
Cronin, p	2	0	0	0	2	0
Totals	28	7	7	21	9	0

GILLESPIES

	ab	r	bh	po	a	e
McCann, ss	2	0	0	2	3	3
Paul, lf	2	0	0	0	0	0
Boudreau, 2b	4	1	1	3	1	0
Brosnan, 3b	4	1	2	1	2	1
McNulty, 1b	4	0	0	10	1	2
O'Hare, rf, lf	4	1	3	0	0	0
McIntyre, cf	4	1	3	2	1	0
Bird, c	4	1	1	2	1	1
Pouliot, p	3	0	2	1	7	1
Harris, rf	2	0	1	0	0	0
Totals	33	5	13	21	16	8

Centralvilles	1	1	2	1	1	0	1	—7
Gillespies	0	1	1	2	1	0	0	—5

Two base hits: Boudreau, McIntyre, Cawley. Three base hit: Brosnan. Stolen base: Lynch. Sacrifice hits: Cronin, McPherson, W. Foye. Sacrifice by: R. Foye. Double plays: McCann, McNulty, Brosnan. Left on bases: Centralvilles 5, Gillespies 9. Base on balls: Off Cronin 2. Hit by pitcher: By Pouliot, (McVey). Struck out: By Cronin 6; by Pouliot 3. Passed ball: Bird. Umpires: Grady and Hart. Time: 1.41.

Notes of the Game

Umpire Bob Hart was right in his decision in the second when Lynch was struck while running from second to third. The runner was not hit by a batted ball but rather by a ball that had been handled by a fielder. If the contention of Manager Bird of the Gillespies that Lynch should have been called out, were true, it would be an easy matter for a fielder to throw a ball at a runner and have him called out. The writer was within ten yards of the play and Umpire Hart was even nearer. Lynch was not hit by a batted ball.

The C.M.A.C. and the Highland Daylights this evening, gentlemen. Pick your winners.

Can't that boy, Gus Cahill, pick them out of the air! Joe Donahue certainly turned out a sweet fielder in that player.

The fans are ready to recognize a good play. Anything out of the ordinary soon brings applause.

And don't forget the way McVey scooped up that hot grounder last night. It looked good for a long swift journey to left field, but Mac got in front of it in pretty fashion.

The South Ends, Centralvilles and Highland Daylights are now leading the league. A few more games will break up the tie and give the teams a more definite standing.

Ed Cawley gave Sam Pouliot a great kidding from the coacher's box, but Sammy was the same cool-headed boy that steered the Gillespies through to many a victory last year.

The Gillespies ought to talk it up more in the field. Manager Bird did nearly all the talking in last night's game.

TWILIGHT LEAGUE STANDING

	Won	Lost	P.C.
Centralvilles	1	0	100.0
South Ends	1	0	100.0
Highland Daylights	1	0	100.0
C. M. A. C.	0	0	000.0
Broadways	0	1	000.0
Gillespies	0	2	000.0

HOME RUN LEAGUE

	Yesterday	Season's Total
Southworth, Braves	1	1
Shanks, Washington	2	3
Smith, Giants	1	4
Severeid, Browns	1	1
Meusel, Phillies	1	6
Elmer Smith, Cleveland	1	4
Shotton, Cardinals	1	1
Fournier, Cardinals	1	2
Hornsby, Cardinals	1	2
Totals	10	24

The ball star spread his feet apart;
Placed hands upon his knees.
The ball went sailing through his legs;
The fans called him a "cheese."

ENLARGE HARVARD JUMPING PIT

CAMBRIDGE, May 19.—The broad jumping pit in the Harvard stadium was extended two feet today to prepare the way for a leaping duel with possible record results between E. O. Gourdin, the crimson negro athletic star, and D. B. Lourie of Princeton. Their individual rivalry will be the feature of the dual track and field meet of Princeton and Harvard next Saturday. Each is entered for four events and in addition to the broad jump will oppose each other in the 100-yard dash.

Gourdin has four times broken the Harvard broad jump record, now has a competitive mark of 24 feet 4 inches and in practice is doing close to 25 feet, Lourie's leaps have closely approached 24 feet frequently.

Princeton's entries for the meet number 15 in most of the track events, with an average of five each in field events.

DR. HEWSON COPS DAILY PRIZE IN TOURNEY

Dr. Hewson, who has won many prizes since the opening of the big handicap bowling tournament on the Crescent alleys seven weeks ago, is still copping 'em off. Yesterday he rolled a three string total of 356 and won the daily prize. He is also tied with Bray for the weekly high single, 150, and is runner up to Bray in the weekly three picked strings. McNulty continues to lead in the individual class. Bray and Espinola are setting the pace in two men competition and Bray, Panton and Schombon continue to lead the three men class. The figures, including those of last night follow: Individual, McNulty 381, Bray 330, Lutender 357, Whitelock 347, Harrold 333. Two men, Bray and Espinola 702, Dr. Hewson and Curtin 694, Dr. Hewson and Sullivan 688, Joidoin and Panton 686. Three men—Bray-Panton-Schombom 1027, Whitelock-Espinola-Hayden 1024, Espinola-Panton-Bray 1012, Sullivan-Lutender-Dr. Hewson 415.

Daily prize, Dr. Hewson 356, weekly high single, Bray and Hewson 150, weekly picked strings, Bray 425, Hewson 415.

GRANITE STATE BOYS TRIM TEXTILE SCHOOL

In a speedy contest, New Hampshire State college applied the whitewash to Lowell Textile yesterday afternoon on the campus of the former institution, in Durham, N. H. The aggregation from the Granite state crossed the pan for their initial run in the premier inning. Then Lowell Tech lightened, and from the second to the fifth innings there was nothing doing in the way of tallies. In the sixth session, however, the New Hampshire brotherhood rapped the pellet for three runs, and each of the following innings yielded an additional score.

Until the sixth, C. Farwell and Moore, for the local team, did a good job, but after New Hampshire's swatfest, R. Farwell ascended the mound, and Holsten donned the mask.

Coach McIntire is working hard with his proteges for the meeting with Harvard second, at the Tech campus Friday afternoon. Among the Lowell rooters will be His Honor Mayor Perry D. Thompson.

Yesterday's scores by innings:

State college 1 0 0 0 0 3 1 1 x—6 7 1
Lowell Tech 0 0 0 0 0 0 0 0 0—0 7 6

Sherwood and Champagne; C. Farwell, and R. Farwell and Moore and Holsten.

CHELMSFORD HIGH WINS

Mitchell Boys' school lost to the Chelmsford high school at Billerica yesterday afternoon, 13 to 9. Mitchell was leading up to the eighth inning when Chelmsford sent across an avalanche of hits good for eight runs. Kinch, the Chelmsford twirler, struck out nine men. The score by innings:

Chelmsford..... 0 0 0 0 0 1 0 8 4—13
Mitchell ..... 0 0 3 0 2 2 0 2 0— 9

CARNIVAL AND FAIR IN NO. BILLERICA

The May carnival and fair which opens tonight in Thomas Talbot Memorial hall, North Billerica, under the auspices of Billerica Post 116, American Legion, and the Ladies' auxiliary, promises to be one of the biggest events of the season. Tonight's program will include a concert with features by Edmund Sanlnier of Lawrence, a 10-year-old violinist; song hits by Bert Ellis of North Billerica, solo dances by Miss Cecilia Crowe of Lowell and musical numbers by the La Jeunesse sisters and Miss Loretta Mirault of Lowell. A midway which has been arranged by the various committees will open at 7 o'clock and will be a big attraction. There will be general dancing until after 12 o'clock with Miner-Doyle's orchestra furnishing the music.

The affair will close tomorrow night when a Rose pageant will be presented by 100 school children under the direction of Miss L. B. Perrin. Markham's orchestra has been engaged for dancing. The proceeds of the affair will go toward a building fund which has been started by the post.

The baseball player's little son,
If he could simply choose
His future life, would probably like
To fill his daddy's shoes.

How the Fighters Compare

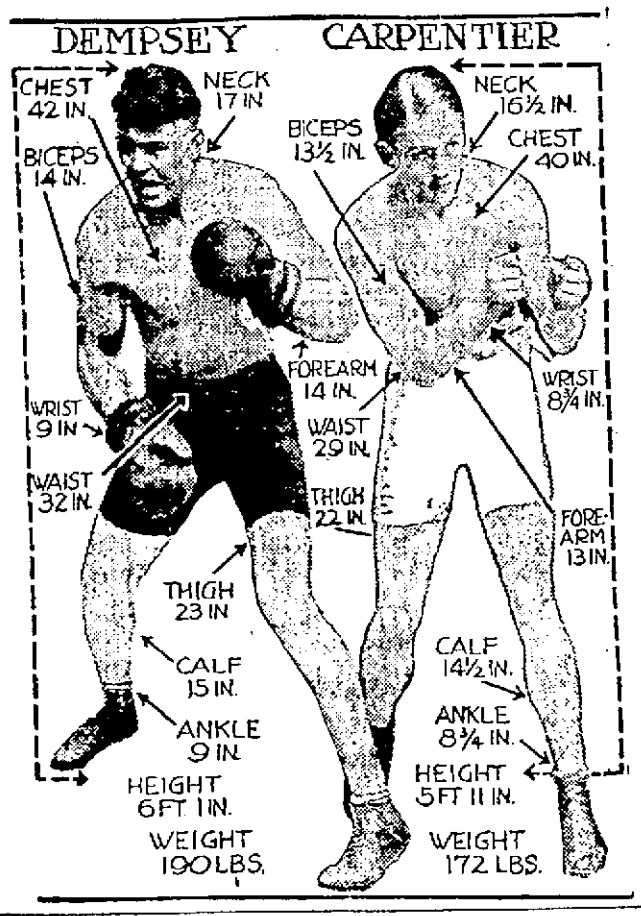

Edgren May Referee Big Bout

LOS ANGELES, May 19.—Robert W. Edgren, official stakeholder for the Dempsey-Carpentier match, today was on his way to New York. He said that as in the articles of agreement, he stood No. 1 as referee for the bout, and as he thought the New Jersey authorities might insist upon such a course, he had applied for a license to act in that capacity in that state.

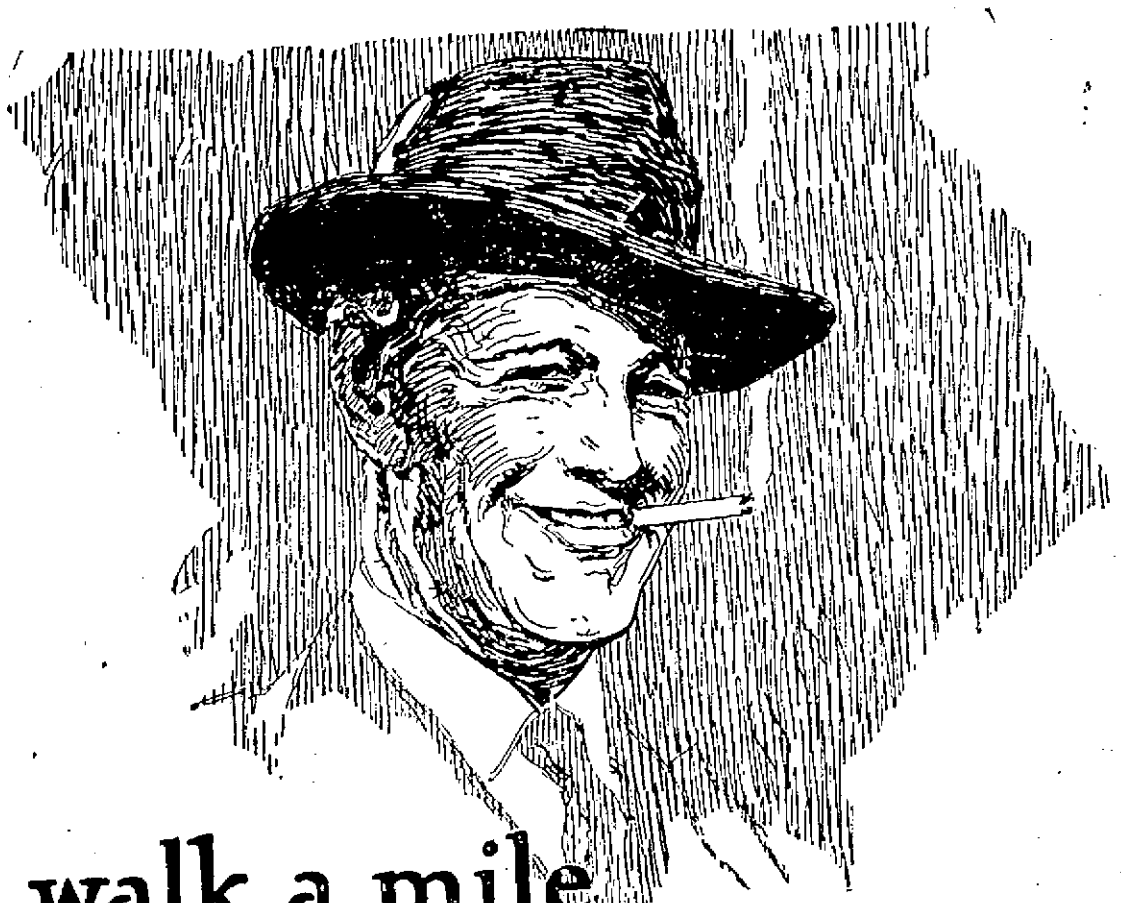

I'd walk a mile for a Camel

The pleasure is worth it. There's no substitute for Camel quality and that mild, fragrant Camel blend.

The fellow who smokes Camels, wants Camels. That's because Camels have a smoothness, a fragrance and a mildness you can't get in another cigarette.

Don't let anyone tell you that any other cigarette at any price is so good as Camels.

Let your own taste be the judge. Try Camels for yourself. A few smooth, refreshing puffs and you'd walk a mile for a Camel, too.

Camel

R. J. REYNOLDS Tobacco Co.
Winston-Salem, N. C.

AMATEUR BASEBALL

Continued

C.M.A.C. or Highland Daylights. We have obtained the services of Monroe, Camp Devens, pitcher, also Hueston, formerly of St. Anselm's and with this battery, believe we have one of the fastest teams in the city.

Any of the above teams desiring games can be accommodated by calling John Fitzgerald, Claire street. Tel. 4442-W, or answering through this paper, John Fitzgerald, Mgr. Orient B. B. team.

We, The "Devils" have challenged the so-called "Clovers" two different times. They have not shown up either time and we want to know will they play us May 22 on the South common for a 50 cent ball aside. If accepted see manager or captain on any evening at the corner of Cedar street and Central streets. The devils have lost one game, that against the Tyler Juniors and are anxious to meet them again on a later date.

The St. Patrick's Midgets challenge the St. Peter's Seventh Grade for a game May 30th after the C.Y.M.I. track meet on the South common for a 50 cent ball if the St. Peter's will give them a return game on the North common.

The Dracut Married Men defeated the Single Men of Dracut by the score of 22 to 20.

The Vermont A.C. will play the Lone Scouts tonight on Bolsvert field.

The Dixwell beat the Royal "R" by the score of 9 to 8. The Dixwell then met and defeated the French Sacred Heart Baseball club. The Dixwell would like to hear from the Victoria, now known as the C.M.A.C. Cadets about the game they promised us for Saturday. They may answer through this paper or call at the Dixwell club.

Signed

MANAGER MOORE, CAPT. NOEL.

The Universals have won four consecutive victories and would like to hear from the Hudson A.C. the Willie Stars the Merrimack, or the Marion A.C. See the manager on the North common any night between 5.30 and 6.30.

The St. Patrick's Midgets find it impossible to play the Hosford Juniors Saturday as they have a game for that day morning and afternoon but will play them on June 4th.

The Woodbine Juniors would like to challenge the Danes A.C. on the North common for a 50 cent ball the lineup is: P. Moran, p; J. Burke, c; Dow, 1b; J. Moynihan; ss; T. A. Hearn, 3b; L. Delmore, rf; J. Kane, lf; B. Martin, cf, lf; 2d base L. Fitzgerald.

The Boott mill will play a practice game Friday night at 6 o'clock at the First street oval and Saturday afternoon will play the strong state infirmary team at Tewksbury Centre.

The Universals will play the Pawtucket Stars Saturday afternoon on the North common for two 50 cent balls.

PRICE OF OIL REDUCED

PITTSBURGH, May 19.—The price of Pennsylvania crude oil was reduced today from $3.50 to $3.25 a barrel.

Home of the Spoken Drama
OPERA HOUSE
TODAY, 2.15 | TONIGHT, 8.10
FAREWELL WEEK
LAST 3 DAYS
LAST NIGHTS
OF THE FAVORITE
LOWELL PLAYERS
GLORIOUS GOODBY COMEDY
— THE —
Circus Girl
Songs, Dances and Specialties
Friday—Reception
Miss Fields and Mr. Fleming
— TONIGHT —
Souvenir Photos to Ladies
June 2, 3, 4—"HONORS ARE EVEN"
This Season's Success at the Park Sq. Theatre, Boston

B. F. KEITH'S
LOWELL'S LEADING THEATRE
Twice Daily—2-7.45 P. M.—Phone 28
SEASON'S GREATEST HEADLINER
YVETTE RUGEL
The Miniature Prima Donna
ANDERSON & BURT
BO PEEP & JACK HORNER
LYNN & HOWLAND
"A Racey Conversation"
THE HERBERTS
"SYNCO"
Harry and Emma Sharrock
"Behind the Grand Stand"
TOPICS OF THE DAY—GAYETY COMEDY—PATHE NEWS
1000 Matinee Seats, 10c

MERRIMACK SQ THEATRE
Always a Good Show
THURSDAY, FRIDAY AND SATURDAY
LOUISE GLAUM
—IN—
"I AM GUILTY!"
The noted dramatic star in an absorbing story of mystery. Lavish production.
—ADDED ATTRACTION—
WILL ROGERS
—IN—
"Boys Will Be Boys"
An Irvin Cobb Story
Comedy—International News

The Rialto
POWERS CORNERS
TODAY—FRIDAY—SATURDAY
"Partners of the Tide"
From the Great Novel, by JOSEPH C. LINCOLN
All Star Cast , Seven Acts
—ADDED ATTRACTION—
NEIL HART
—IN—
"Danger Valley"
See the real sandstorm on a real desert. Six Big Acts.
Comedy—"Ladies' Pets"—Serial, Fighting Fate."

Park Is Here!

CROWN THEATRE
— TODAY —
Goldwyn's Picture
"THE BRANDING IRON"
Has a husband the right to brand his wife as he does his cattle?
ENID BENNETT in
"THE FALSE ROAD"
OTHERS.
Don't Miss Seeing
"HUCKLEBERRY FINN"
Friday and Saturday.

STRAND NOW
TOM MIX
"THE ROAD DEMON"
8 ACTS
EVA NOVAK
"SOCIETY SECRETS"

"OUTSIDE THE LAW"
is the greatest play shown on any of the local screens this week in Lowell.
Other Fine Pictures.
ROYAL

New JEWEL Theatre
LAST TIMES TODAY
VIOLA DANA in
"PUPPETS OF FATE"
Tonight Only
McGRAIL and WALKER
SONG AND DANCE ARTISTS

IT'S A SECRET NO LONGER!

$45,000 Bargain Explosion!

Nothing Can Stop Me!

Mr. Savitt Says:--

I can—I will—give you the greatest bargains ever offered you in your life. People who have attended my sales will tell you that I stop at nothing to sell a stock of merchandise, so nothing will be left undone to make this the greatest price-slashing of clean, up-to-date merchandise ever seen in this good old State of Massachusetts. I have full authority to go the limit, and if low price cutting will sell merchandise the goods will move like wildfire.

AT LEMKIN'S MIGHTY

PUBLIC DISPOSAL SALE

OF

Coats—Suits—Dresses—Wraps—Skirts—etc.

BEGINS FRIDAY MORNING AT 9 O'CLOCK

PLAIN FACTS TRUTHFULLY TOLD!

READ EVERY WORD

A golden opportunity you have been waiting for. A sale of up-to-the-minute Ladies' Garments that will startle the entire community. We will give the women of New England the biggest values ever known in the history of modern merchandise at prices that will bring back the good old days of long ago, and will leave the verdict with the people. Don't let anything keep you away. Come rain or shine. Tell your friends and neighbors. They will thank you.

The Boldest, Most Sensational Garment Sale Ever Staged in Lowell

DON'T MISS IT

A Store With a Reputation for Honest Dealing for 22 Years

Don't confuse this event with the ordinary so-called sales as you all know that every garment in this store is spic span and brand new. No left-overs or old styles. All costs and profits cast to the winds. We are marking the goods at prices that will be the talk of Lowell for years. You can't afford to miss it.

CAST YOUR EYES ON THESE WONDER BARGAINS

Coat Bargains

A LOT OF NEW COATS AND WRAPS
$7.85
Values to $20

HUNDREDS OF NEW COATS AND WRAPS
$9.85
Values to $27.50

The Season's Newest COATS and WRAPS, Silk Lined and Emb.
$12.65
Values to $35.00

Suit Bargains

A Lot of New Suits
$9.65
Values to $22.50

A LOT OF PRETTY SUITS, ALL THE NEWEST STYLES
$12.45
Values to $27.50

NEW SUITS, VERY SMART AND DRESSY, ALL SIZES
$16.85
Values to $35.00

Dress Bargains

SILK, SERGE, TRICOTINES, SATINS
$7.85
Values to $22.50

A LOT OF PRETTY DRESSES IN SILK, SERGE, SATIN, CREPE
$9.65
Values to $25.00

ALL NEW GRADUATION, PARTY AND WEDDING DRESSES MARKED DOWN.

Skirt Bargains

PRETTY NEW SKIRTS
$3.85
Values to $7.50

A LOT OF FUR CHOKERS
$4.85

HUNDREDS OF NEW DRESSES, ALL THE NEWEST SHADES
$12.85
Values to $30.00

EXTRA!

Great Friday Morning Eye Opener Specials

A Lot of New **Wraps** Disposal Price... **$4.85** Get Here Early

A Lot of Handsome Jersey **SUITS** Disposal Price... **$7.65** Get Here Early

A FEW **SILK COATS and CAPES** **$1.85**

DON'T FORGET! DON'T DELAY! Be here when the doors open tomorrow, at 9 a. m. You will find the choicest selections of the season's newest garments at prices that are really shocking to those who know the true values of merchandise such as we are offering to the women of Lowell and vicinity during this great slaughter of modern times. Opportunity seeks you, so put aside your doubts, your trembling hopes and fears, and arrive here early.

Look for the Red Signs

LEMKIN'S

THE HOUSE OF STYLE

228 Merrimack St.

Look for the Red Signs

FRECKLES AND HIS FRIENDS BY BLOSSER

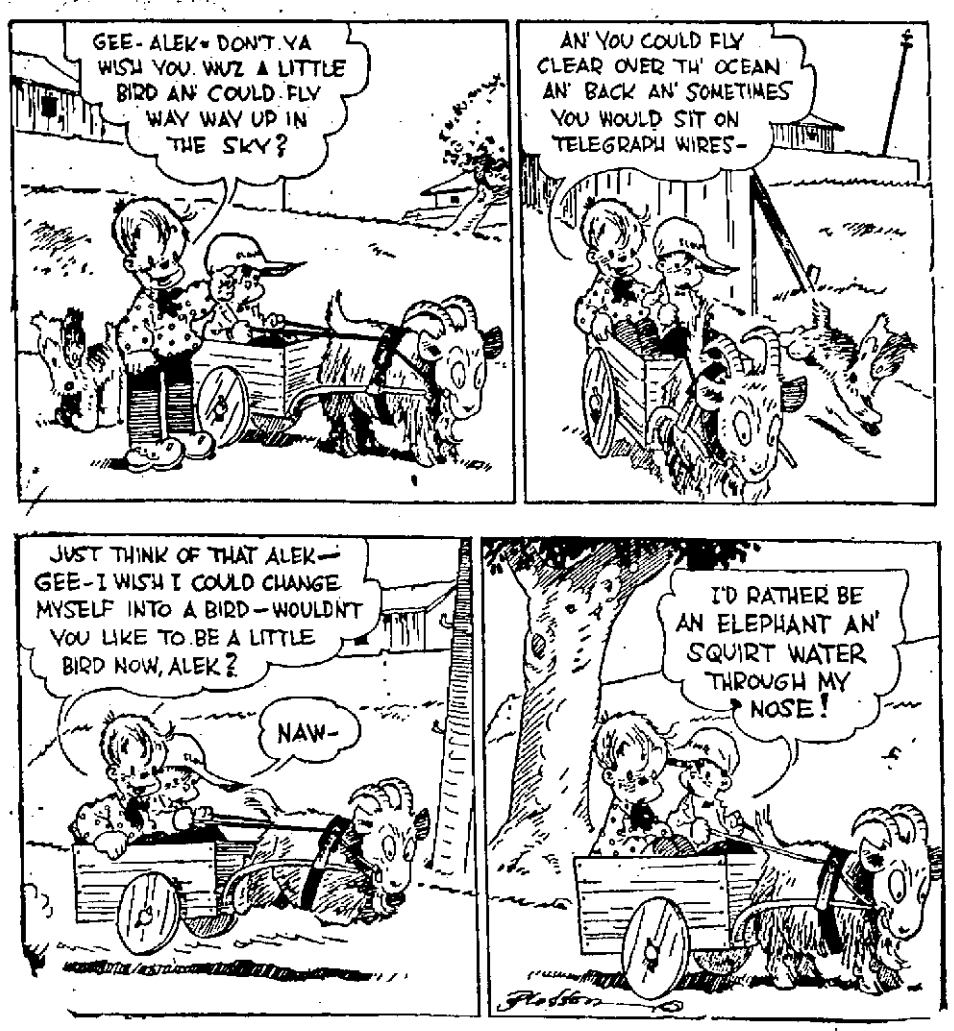

REGULATING SALE OF FIREWORKS

(Special to The Sun)

STATE HOUSE, Boston, May 19.—New legislation for the regulation of the sale of firecrackers, fireworks and torpedoes, as well as all other similar contrivances considered necessary for the proper observance of the Fourth of July, is being sought by the state department of public safety, and is embodied in a bill now pending before the house.

In order that to avoid the ninety-day wait required by the referendum amendment of the constitution, and to permit the act to become effective as soon as it is passed, it contains an "emergency preamble," in which it is declared that the purpose of the act is to "provide for the proper regulations of fireworks, firecrackers and torpedoes immediately preceding the seventeenth day of June and the fourth day of July next."

The second section of the bill adds fireworks and firecrackers to the list of dangerous elements concerning the keeping, storage, use, manufacture, sale, handling, transportation or other disposition of which the department may make rules and regulations. If the legislation is passed, it is known that the department will immediately make new regulations, which are now in process of being drafted.

Another section permits the state fire marshal to appoint in each city or town some officials to have charge of the issuance of permits for the use of buildings for keeping or storing commodities which are explosive in their nature, and for selling or otherwise dealing in or handling the articles. A fee of fifty cents may be charged for each permit, which permit may be revoked by either the fire marshal or the person issuing it.

Still another section applies to fire balloons. At present the law provides merely that a fire balloon shall not be "released." It is proposed in the new bill to prohibit also the flying of a fire balloon as a captive.

Another new section relates to naphtha, and provides a penalty of fine or imprisonment for any person who sells it under any name which tends to conceal its inflammable character. HOYT.

THEY'LL ALL RUN AGAIN—SURE THING

The plans of members of the municipal council relative to their political activities next fall are shrouded in more or less mystery as far as definite statements from the officials themselves are concerned. The one exception is Mayor Perry D. Thompson who has come out flatly and said he will be a candidate for mayor next fall regardless of what is in effect.

The terms of Commissioners James E. Donnelly and John F. Salmon also expire this year. Commissioner Salmon, when asked what his plans were and if he would be a candidate for mayor if the new charter is adopted, said this morning: I can't say anything definite yet."

Commissioner Donnelly, when similarly questioned, replied: "The fall is a long way off. I have nothing to say now."

Commissioner George E. Marchand, who will serve as alderman in 1922, if there is no change of charter, but who will go out of office next December, if a new charter is adopted, said: "I'll have something to say later." Commissioner Dennis A. Murphy, whose term does not expire until December, 1922, unless there is a charter change, could not be reached for an expression of his plans.

DODGE BROTHERS MOTOR CAR

The early part of the year 1920, as everybody knows, was remarkable for the tremendous volume of automobile business.

Yet our deliveries for April 1921 greatly exceeded those of April 1920.

This fact speaks eloquently for the goodness of Dodge Brothers Motor Car, for the reputation of the Rochette-O'Dea Co. and for the wisdom of the Lowell public.

People have not stopped buying motor cars. They are simply buying with greater care. They are demanding dollar for dollar in value.

And, as the figures show, they have learned where they may buy with full assurance that honest values are always to be obtained.

LOWELL MOTOR MART, Inc.

ROCHETTE-O'DEA CO.

Moody, Colburn and Tilden Streets

Phone 4725-W

THEIR UPSTREAM DAY

High Old Time Saturday for Textile Alumni and Student Bodies

Parading to the Middlesey St. depot behind the U. S. Cartridge Company band, and there boarding a special train for the Martin Luther grounds, the alumni and student bodies of the Lowell Textile school will there celebrate their first annual joint "Upstream Day" with an elaborate program of sports, speeches and other entertainment, with Mayor Perry D. Thompson as the guest of honor.

It has been the custom of the undergraduates to trek "upstream" each year when the warm spring days arrive, and there to make merry prior to the grind of examination weeks. The alumni, however, has been wont to hold its annual get-together in Boston during the winter, and this year's arrangements for a jubilation in the open, co-jointly with the undergrads, is a new departure in alumni annals.

Promptly at 9.30 o'clock Saturday morning, students and alumni will assemble at the school grounds,, and will assume parade formation. Then, headed by the band and the school and national colors, the line will proceed to Merrimack street, to Central street, and to Middlesex street to the depot. Special caps will be worn by the graduate body, of distinctive shape, and of the textile school colors, crimson and black. At the depot a special train will be awaiting the marchers, who will start at 10.50 from the city. About a fifteen minute run will land them at the Martin Luther club grounds, and a program of events which will include baseball games, tugs-o'-war, obstacle races, married men's races, and other novelties, will immediately be under way. At one o'clock dinner will be served. The dinner will consist of roast sirloin of beef, mashed potatoes, string beans, banana fritters, cold meats, macaroni and cheese, rolls and butter, ice cream, coffee and cigars. After dinner there will be a brief series of speeches, and the sporting program will be resumed. Among the games scheduled for the occasion will be a baseball contest between teams of grads on the one hand, and undergrads on the other. Various class contests will also be staged.

At 5.30 p. m. chow call will again sound, and a stand-up buffet lunch will be served, comprising baked beans, cold meats, rolls coffee. Mr. Arthur A. Stewart, secretary-treasurer of the alumni association, has arranged that a feature of both dinner and supper will be the "all you want" rule. The food will be brought to the grounds over the roads in auto trucks, and will be served out by an expert staff of cooks and waiters

At six o'clock another special train will be sent to take the "upstreamers" back to the city It is estimated that several hundred students and former students will share in the festivities of the day. The undergraduates will be on the spot, it is stated, practically one hundred per cent, while the alumni members declare that they will be represented by every one of their number who can possibly escape the cares of business for the day Some who are unable to be present in the morning, will motor to the scene later in the day.

The affair is under the general direction of Robert R. Sleeper, '00, president of the alumni association, together with W. E. Weinz, '08, vice president of the association, and Arthur A Stewart., '00, secretary-treasurer. The entertainment committee is composed of the following members of the alumni: E. B. Rich, '11; A. J. Hennigan, '06; R. P. White, '04; J. F. Dewey, '04; and H. W. Cheney, 06. The directors of the occasion are as follows: Wm. Walker, '06, and George A. Boyd, '05. A student committee is cooperating with the alumni officials in the preparation of details in connection with the events. This is headed by A. S. Orr, chairman, and includes Messrs. Rubin and Wheaton.

Mr. Stewart, secretary-treasurer of the alumni committee, has arranged for the distribution of prizes for winners of the various track and specialty events. The nature of these has not yet been determined, but they will be purchased prior to the date of the celebration.

The outing, it is expected, will prove the biggest event ever engineered by the school, as it is the first occasion that the alumni and the undergraduates have met in the open in full force, to participate in a program of so elaborate a nature. Throughout the day, in the intervals between the running off of the different features on the athletic program, there will be concerts by the United States Cartridge company band, which will accompany the celebrators to the grounds aboard the special train.

Ingalls' Circus, Lakeview Avenue grounds. Pawtucketville Memorial fund

After You Are Fifty

You can expect almost anything because your vitality is fast becoming used up and as a rule one becomes over-anxious to lay aside money enough to care for their old age, and during this nerve-breaking period, and worries, you are liable to have a nervous breakdown, and become a fit subject for kidney, liver, and heart troubles.

When you find yourself approaching or afflicted with these troubles, you can build yourself up again by taking from 10 to 20 drops in a little water of the old and reliable remedy, SEVEN BARKS. Don't wait until you are down sick, but step into your nearest druggist and invest a small sum for a bottle of SEVEN BARKS and be prepared.

It doesn't matter whether you are twenty or fifty if you find that your digestive organs resent what you eat, your heart palpitates on the slightest exertion, your back aches after a day's work, you need a good tonic, kidney and liver regulator, this you will find in SEVEN BARKS, the old fashioned root and herb remedy that our parents and grandparents used to keep their families rugged and well.

If you want to get the greatest efficiency out of your body, enjoy and prolong your life, take SEVEN BARKS. For sale at druggists.—Adv.

DRINK Dr. Swett's The Original Root Beer

Worthy Shoes for All Members of the Family

SLATER'S 25 Central St. THE BIG STORE

Great Sale Newest Low Shoes For Women and Young Women

Several thousand pairs of low shoes and Strap Pumps for Women and Girls at a price that cannot be duplicated—all are perfect fitting models —Supply your low shoe needs now at this UNUSUALLY LOW PRICE.

There are Walking Oxfords, Saddle Strap Oxfords, Brogue Oxfords in brown, black or tan. Pumps with 2-buckle effect straps and cross bar in black, gray or brown suede, tan kid, black kid, brown kid. Tip and plain toes. Long and short vamps. Light weight Goodyear welt and flexible turned sewed soles. Military, Cuban, Baby French and covered Louis heels.

Actual $10 Values

5.95

ALL SIZES ALL WIDTHS

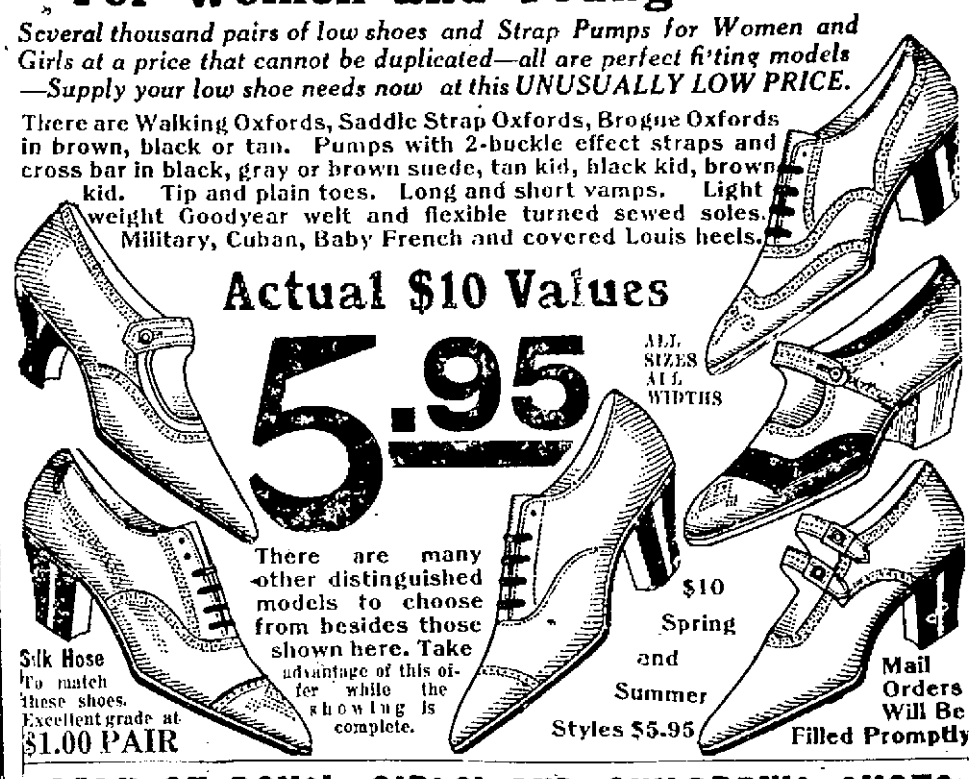

There are many other distinguished models to choose from besides those shown here. Take advantage of this offer while the showing is complete.

Silk Hose To match these shoes. Excellent grade at $1.00 PAIR

$10 Spring and Summer Styles $5.95

Mail Orders Will Be Filled Promptly

SALE OF BOYS', GIRLS' AND CHILDREN'S SHOES

Introducing The New Improved Dr. Whitcomb Cushion Soles. Comfort Shoes and Oxfords for Women and Grown Girls.

$10.00 DOCTOR WHITCOMB'S IMPROVED CUSHION SOLE COMFORT SHOES $5.95

$5.95

Without a doubt the best value we have ever offered in a Comfort Shoe for women. Made of selected French kid with sewed flexible soles. Cuban or low leather or Rubber heels. Neat, dressy and easy.

Misses' and children's $5.00 high cut boots $2.95 White, patent leather, white top, black or brown

Small boys' $3 box calf school shoes $1.98 Sizes 8 to 13½; some with copper toes.

Mothers, Notice! Timely purchase and sale of 600 pairs Misses' and Children's $3.00 Ankle and Instep Strap Pumps for—

$1.98

Made of soft durable patent colt skin. All sizes.

Sale of Boys' Rubber Sole Sport Shoes at ONE-HALF PRICE

White or brown duck uppers leather trimmed. Round side patch. Vulcanized rubber soles. All sizes. $4.00 value.

$1.98

$1.98

Sale of Extra Quality PLAY SHOES Boys' and Girls' $3 Play Oxfords. Brown calf leather. Leather soles. Very fine grade. Sale Price—

$2.00 Tennis Rubber Sole Shoes—$1.59

$1.50 1.39

SCOUT SHOES 360 Pairs of Boys' $3.00 Scout Shoes (Tan) to be sold for $1.98 All Sizes

$1.98

MORE STRINGENT LAWS

Would Make Prison Sentences Mandatory for Violators of Anti-Trust Laws

NEW YORK, May 19.—Advisability of requesting Gov. Miller to call a special session of the state legislature to enact more stringent laws to deal with violators of the state anti-trust laws will be considered soon by the Lockwood committee investigating irregularities in building trades here, Samuel Untermyer, counsel for the committee, announced last night.

Mr. Untermyer made the announcement shortly after he had suggested that laws should be enacted which would make prison sentences mandatory for violators of the anti-trust laws, giving justices imposing the sentences the power only to regulate the amount of fines. This, together with legislation to regulate the fire insurance business, as well as regulation of the procedure under which the city lets contracts and sub-contracts for municipal building construction, is proposed for consideration by the special session.

The members of the committee, Mr. Untermyer said, have unanimously agreed that legislation along these lines is necessary.

In commenting on what he declared were light sentences meted out to violators of the anti-trust laws, Mr. Untermyer said they had greatly hindered the work of the committee. He pointed out that he did not criticise the court, but wished merely to emphasize the fact that the sentences embarrassed the committee.

The contract system now in vogue here would recommend that the city be empowered to adopt sub-contracts on its own construction which have been defaulted. The existing system, he declared, makes it possible for general and sub-contractors by collusion to avoid carrying out their contracts.

The fire insurance business in the state was termed disgraceful by Mr. Untermyer, who declared it was costing the people of New York state 330,000,000 because of the "despotism of this monopoly."

BOSTON OFFICER HELD FOR MANSLAUGHTER

BOSTON, May 19.—Policeman Bernard Steinhauser of the City Hall avenue station was arrested late yesterday on a bench warrant charging manslaughter for the shooting of death of Louis Quitt in Court street last month. The officer was making an arrest in a bootlegging case and Quitt resisted his efforts to take him into custody, he said.

Steinhauser last night was released in $5000 bail pending action of the June grand jury.

Constable Killed Near Belfast

BELFAST, May 19.—A constable was killed and a sergeant was wounded when a police patrol was ambushed at Letterkenny, near here last night.

Rules to Prevent Liquor Reaching U. S.

WASHINGTON, May 19.—(By the Associated Press)—The state department has taken steps to guard more closely the only avenue by which alcoholic liquors for beverage use may enter the country. In a communication to the heads of the embassies and legations, the department outlined new regulations governing the issuance and use of certificates under which members or employes of the missions may obtain liquor shipments, amendment of the existing rules apparently being for the purpose of preventing possible misuse of such certificates.

Build Flesh New Way—By Science

How People Everywhere Are Gaining 10 to 30 Pounds in Few Weeks' Time

Science has made many great discoveries about the human body and how to fight ill health and disease. But never before has any discovery meant more to weak and thin people than the new discoveries about the glands.

Through this new treatment for thinness and general "run-down" conditions, which is now embodied in Glandex Compound, hundreds of apparent miracles are being performed. People are gaining strength and putting on weight almost as if by magic—almost while they wait! Here are just a few examples.

Gained 35 Pounds

"My health was broken down entirely. But now, thanks to Glandex, my strength has been restored, my weight has increased 35 pounds, I can eat anything, and I feel as vigorous as I did 15 years ago," reports Mr. William H. Shirk of 237 North Walnut street, Youngstown, O.

Puts on 24 Pounds

"I was so weak and run-down that I could hardly walk. Since I took Glandex my weight has increased 24 pounds and I feel as strong as an ox!" is the statement of Mr. Geo. F. Hervey, 136 Bond st, Bridgeport, Conn.

13 Pounds in Month

"Four days after taking Glandex I noticed a big improvement in me. My appetite picked right up and I began putting on weight. In one month the scales showed an actual increase of 13 pounds," says Mr. Wm. McClelland, 143 Berkeley street, Boston.

Gains 23 Pounds in 35 Days

"Since taking Glandex my wife looks, acts and feels 30 years younger, having gained 23 pounds in 35 days," states Mr. Timothy A. Pleasant, 2 Marianna st., Lynn, Mass.

Weight Increases 15 Pounds

"I have only taken three bottles, but my weight has increased 15 pounds and my strength is as good as it ever was," says Mr. John J. Leamy, 306 Van Buren street, Syracuse, N. Y.

At 75—Gains 10 Pounds

"Although 75 years old, I have gained 10 pounds, thanks to Glandex, and I now feel as strong as I felt years ago," reports Mr. Andrew Cameron, 54 Howard st, Albany, N. Y.

Gains 38 Pounds in 6 Weeks

"I lost weight steadily for two years. But since taking Glandex my weight has increased from 135 to 173 pounds, or an increase of 38 pounds!" is the remarkable report of Mr. Lester W. Davis, 250 Bordick ave, Syracuse, N. Y.

Amazing Results Everywhere

The reason Glandex brings such amazing results in so many cases is because it helps build up run-down glands—which science now says is the cause of many run-down conditions. Glandex feeds run-down human glands with extracts taken from the glands of vigorous sheep and cattle. Practically on the same principle as re-charging a storage battery! Also contains iron and other well known health builders.

If weak, pale, thin or generally run-down try this remarkable tonic. Brings results—or your money back. Has helped thousands to regain health and strength. Try a bottle! Sold at good druggists everywhere.—Adv.

GLANDEX COMPOUND NEW GLAND TONIC FOR RUN-DOWN PEOPLE

THE LOWELL SUN

JOHN H. HARRINGTON, Proprietor

SUN BUILDING, MERRIMACK SQUARE, LOWELL, MASS

Member of the Associated Press

The Associated Press is exclusively entitled to the use for republication of all news dispatches credited to it or not otherwise credited in this paper and also the local news published herein.

THE GRAND JURY FUNCTION

It is an ancient province of a grand jury to keep a careful oversight over the way in which public officials conduct themselves in office. It has been charged by the common and statute laws with the duty of holding inquests to determine whether persons charged with the administration of the affairs of government were negligent or disregardful of their official oaths.

Gradually some of the powers of grand juries in this part of the country have been permitted to lapse. Today they give their time wholly to the consideration of charges brought against persons accused of violating the criminal statutes. The deliberations of the jurymen are largely under the control of district attorneys who decide arbitrarily what matters shall be brought before them.

In New York state grand juries have frequently taken upon themselves the investigation of public affairs. In instances they have disregarded the action and advice of district attorneys, whom they have, with or without reason, thought to be negligent in the performance of their duties, and have employed counsel to aid them in their work. In such action they have kept well within the limitations of their prerogatives. In New York city it would have been impossible in a number of instances to clean up malodorous public scandals without the independent and courageous action of grand jurymen.

That some such power of inquest as was once exercised by all grand juries furnishes a desirable check upon the actions of public officials, and has a tendency to hold them to the faithful performance of their duties, can scarcely be doubted. With the powers possessed by the juries to compel the production of evidence and attendance of witnesses, it is possible for them to obtain evidence of the negligence or culpability of public officials that could not easily be obtained in any other way. The fact that the deliberations of such bodies are safeguarded by a provision that they shall be kept secret makes it certain that no innocent person shall suffer in reputation as the result of any investigation that may be made.

In Essex county there is a grand jury, and a district attorney, evidently, who consider it their duty to look into the conduct of public officials and to make known the fact to the public if they find them failing to properly perform their duties.

Here is a paragraph from a recent statement of this grand jury:

"In the opinion of the grand jury, intoxicating liquor is being freely and extensively sold in the city of Lawrence in many former barrooms now masquerading as near-beer saloons, and the police department has failed and neglected to properly supervise the illegal liquor traffic."

If "Lowell" were substituted for "Lawrence" in this paragraph, an almost exact description of conditions that are commonly believed to exist in this city would be shown. The police court record that the number of cases of drunkenness, after a slight decrease a number of months ago, is now increasing at a rate that cannot but prove disquieting to those who believe that the laws on the statute books should be enforced fully and fairly.

The city's department of public safety is under the direct supervision of the mayor. He is charged with the duty of seeing that it performs its function of adequately enforcing the law without fear or favor. If a gang of yeggmen were operating in the city; if firebugs were setting fire to buildings; if thieves were running at large in the streets, it is hardly conceivable that the head of the department would fail to make some strenuous move to rid the city of the menace to its safety.

It is regrettable that the open violation of the laws forbidding the sale of alcoholic liquors as beverages does not appeal to the mayor or superintendent of police as being a cause for drastic action that would reduce to a minimum, if it did not wholly rid the city of its present number of law defiers.

WAGE CUT ON RAILROADS

For over two years past the railroads of this country have conducted a most expensive system of propaganda. At one time it was against government ownership, at another in favor of government gratuities, but lately it concentrated all its powers upon the subject of costs and particularly the labor costs. From a thousand different angles it presented arguments in favor of reduced wages in practically all classes of labor employes, charging that certain working conditions coming down from war days constituted almost a species of robbery.

The war labor board has evidently taken cognizance of these charges and of the general wail of the railroads, and has announced that it will make a reduction in wages to take effect on July 1. What the extent of the cut will be has not yet been determined; but it will doubtless be proportioned to the reduction in the cost of living from the time the present rate of wages took effect until the time fixed for the change of schedule.

In the hearings before the senate committee on interstate commerce at Washington, the railroads have presented figures to show that despite the higher freight and passenger rates and the increased volume of business, the revenues have been insufficient to meet the needs of the roads and pay a fair dividend to the stockholders. It is indicated that from 1916 till 1920 the increase in the aggregate wages paid was 159 per cent.; while the purchasing power of the dollar was halved and the return to the security holders was wiped out in the same period.

At the present time the transportation by rail is so expensive that farmers cannot afford to ship their products to any great distance and sell them at a profit. It is apparent therefore, that if there is a radical cut in wages there will be a demand for lower rates for freight and passenger service.

It is to be hoped that the cut will not be such as will precipitate strikes all over the system. There has been too much trouble of that kind already and business is bad enough now without anything to make it still worse.

The government agencies dealing with the railroads will have to take care not to precipitate a tie-up of the entire system. There must be a readjustment of wages to meet the changed conditions; but many of the railroad crafts are not disposed to brook a cut in wages at this time, although if it is not too radical, it may be accepted without a conflict.

Of all the business corporations in the country, the railroads are the greatest squealers. They do not seem to realize that we are in the midst of a business depression and that a majority of the business concerns throughout the land are satisfied to drag along without making any profits whatever. Do the railroads expect that while other corporations are losing and while a vast number of the people are idle, they should be receiving fat dividends? It is right that they should be relieved from excessive operating costs, but after that will come the question of reduced rates for freight and passenger transportation.

DISHONORING DEAD HEROES

As was expected, the publication of the names of alleged "slackers" given out by the war department has resulted in branding as such, many men who rendered heroic service in the hottest battles of the world war. The New York World is publishing the names and already it has received proof that many of those included in the New York list were in the service, having enlisted at a distance from their homes, some in Canada, others in England and France.

Here is a typical case of the injustice done by the publication of this list:

"In the check upon names already published it is found that John T. O'Neil, in the Buffalo list, fought and died as a member of Company E, 307th Infantry. Edward O'Neil of No. 131 Jefferson street, that city, received a decorated war memorial, signed by former President Wilson, notifying him the body of his son was on its way home from France, only a few days before he saw the name of his son included in the official list as a draft dodger.

"Young O'Neil was one of three brothers who served in the armed forces of this country. All were listed as deserters. O'Neil was drafted into service, and sailed overseas three weeks after arriving at Camp Upton. He was killed in action when his company went over the top in the Argonne, Oct. 12, 1918. Joseph O'Neil enlisted in the marines, and the third brother, Edward O'Neil, is said to have enlisted while out west early in the war. Vincent O'Neil of Buffalo, listed as a delinquent, served with distinction as an officer in the Royal Canadian Air Force."

Instances of this kind should be sufficient to discredit utterly the list given out by the war department without investigation of the individual cases in their home town. As we have already said, it is better that ten slackers escape exposure than that one hero shall be branded as a deserter or a traitor to his flag. Even the memory of the dead heroes is desecrated by official reports placing their names among the men who failed to respond to their country's call.

We believe the publication of this list is an outrage upon a very considerable proportion of the persons named and upon the memory of many brave men who made the supreme sacrifice. The list should be recalled and condemned as inaccurate and wholly unreliable. The government should institute a search for the alleged slackers individually and publish only information that is authentic.

CONGRATULATIONS

Congratulations to the enthusiastic workers who put the Boston college drive over the top. The institution will now be able to go ahead in providing accommodation for the surplus applicants who during the past few years have been unable to find admission to the college.

The B. C. will now move onward and upward, keeping pace with the demands upon its service and with the progress of the times. The faculty and the alumni worked hard in this undertaking and as usual their efforts have been crowned with success.

Thank you, gentlemen of the Eastern Massachusetts, for the slight reduction in fares—even a small slice is better than no bread, and we can hope for a larger concession in the future.

Some people will be so unreasonable as to ask why a professional prize fighter should have the nation's gates swung wide open for his entrance while thousands of sturdy workmen, from the starving lands of Europe, are to be shut out under the revised immigration laws.

Postmaster General Hays says that "good of the service" alone will be considered in picking postmasters. As senators and representatives are to have a hand in the picking, it may be surmised that what Mr. Hays really means is the "good of the republican party."

A new record has been set up in political annals. A representative in the federal house blushed furiously recently while making a maiden speech. It is scarcely necessary to state that it was not a male politician who made the speech.

Another addition is made to the list of those who think they could run the newspapers better than the editors. This time it is the war department complaining because the papers refused to publish inaccurate "slacker" lists.

Here is hoping that the Morey school girls, who have given an exhibition of their skill in the culinary art, may have husbands who will say of their bread and biscuits, "They are better than mother used to make."

Mayor Perry D. Thompson's announcement that he is to be a candidate for re-election, is almost as startling as would be the news that the Dans have taken Denmark.

SEEN AND HEARD

Timber supply has decreased in proportion to the increase in block-heads.

In every country town, there is some fellow who seems never to do anything except sharpen an axe.

Array of average business man's thoughts: "Prices will remain low in every business except mine."

Sometimes it requires 50 cents worth of a clerk's time to sell a woman 20 cents worth of goods.

Concerns that watered their stock during the war time are learning that it isn't the initial cost that counts, it's the upkeep.

Wouldn't the modern youth throw a fit if he had to do some of the chores that were wished on father when he was a boy!

Do you remember the old-time butcher, with a mustache like a worn-out paint brush, who "threw in" a soup bone and some dog meat and gave you a nice large wiener?

Hurrah For Her!

"Pardon me, Madam, but I wish to say in passing that if you persist in jamming your kid's hat down in that manner he will develop ears like a blood hound." This was the very kind remark offered by Everett True as he passed a woman who was leading her small boy by the hand—said small boy wearing a hat pulled well down on his ears. "I would rather he should have ears like a blood hound than a face and shape like yours," was the woman's quick reply, and we agree with her.

A SONG OF DRIVES

Well, I've managed to survive
The most recent local drive,
And I still have seven dollars in the bank.
But if they should seek my door
With demands for any more,
To obtain it they will need to use a tank.

But I favor all the rallies
Now in progress by the Sallies.
For I ate their "reg'lar" doughnuts when in France.
Though my funds are slim and meagre,
I may state that I am eager,
To see the local Sallies get their chance.

I was once a man of means,
With a dozen limousines,
And a silver-plated mansion on the Sound,
With a diamond-studded door,
And with servants by the score
Then the drive campaigners started coming 'round.

There have been no lets nor pauses
In my aid of worthy causes;
I've assisted starving peoples o'er the foam.
I'll be cared for in the sky,
I am certain, when I die.
But on earth I've got a mortgage on my home.

They have urged me to bestow
Generous sections of my dough,
At the time I get my stipend every week.
I must give with bounteous hand
To escape from being panned.
They have got me so I'm terrified and meek.

If I seek to give a reason,
I'm accused of theft and treason,
Of stealth and wealth and sloth and homicide.
Schoolgirls rapidly pursue me.
Earnest matrons ballyhoo me.
And they find me with detectives when I hide.

They waylay me on the street,
In the lunch-room where I eat,
At the movies, in the stores, and on the trains.
I run into clean-up rallies
If I try to slink up alleys,
And they follow me with bloodhounds down the lanes.

If I venture to appear,
With a whoop they hurry near,
And start planting dandelions on my coat.
But, what I most detested,
Help was recently requested
By a barber with his razor at my throat.

Oh, I eat one meal a day,
And my mattress is of hay,
And I'm wearing clothes I bought in '93;
And if I'm still alive
When they start another drive,
I think they ought to start that drive for me.

—"MAC."

MAN ABOUT TOWN

There will be general regret that the Lowell Players are to disband at the close of this week. The good wishes of many persons who have enjoyed the efforts of the actors and actresses to please will go with them as they disperse to their homes or places of vacation rest. Here's hoping that life may deal kindly with you ladies and gentlemen. We should like to see you all back again next fall. It is no mean achievement that the players have placed to their credit this season. For 37 consecutive weeks they have produced a new play every seventh day and have given two performances on nearly all of the week days. They have held the mirror up to nature in farce, melodrama and musical comedy. They have brought the tears to our eyes, and they have caused us to hold on to our sides with laughter. Each one of them has, in his or her time "played many parts." That it has been possible to picture so many sides of life, to represent such a diversity of characters, is remarkable. To have kept alive some of the best traditions of the "spoken drama" in a movie-mad era is creditable. If a poll could be taken of the Opera House audiences during the season on the question of which play of the year has been most pleasing, I wonder what the result would be. Thinking over the past, I am inclined to award the blue ribbon to "The White Sister." The names of most of the other productions I have forgotten. I have not the trace of a remembrance of what most of them were about. "The White Sister" stands alone by itself because of its beauty as a play and the excellent way in which it was produced. Many who saw it will long keep in mind the picture made by Miss Fields as "The White Sister." We are all sorry to lose the Lowell Players. It will be an added cause for regret if their place is not filled with another stock company of equal worth.

I notice that there are quite a few amateur orchestras starting up throughout the city. This is the result of the instruction in music offered free or almost free in the public schools and by organizations that engage in class instruction on the violin and other instruments. The question arises as to what kind of music these young players will offer. Will it be "jazz," something to torture the nerves or something better? The time may come when we shall have to set a musical censor in order to banish the barbarous in music and to cultivate what is real music, harmony and melody combined in strains that touch the soul as the poet had in mind when he exclaimed:

"Music, oh! how faint, how weak
Language fades before thy spell,
Why should feeling ever speak
When thou canst breathe her soul so well?"

Wives Put Up Stiff Battle For Their Maiden Name

THESE WOMEN ARE MARRIED, BUT YOU'D NEVER KNOW IT BY THEIR NAMES. RUTH HALE, UPPER RIGHT, IS PRESIDENT OF THE LUCY STONE LEAGUE. JANE GRANT, LOWER LEFT, IS SECRETARY AND ONE OF THE FOUNDERS. BEULAH LIVINGSTONE IS VICE PRESIDENT

By MARIAN HALE

NEW YORK, May 19.—"A rose is sweet only when it is called a rose."

So says Ruth Hale, president of the new Lucy Stone league, which has been organized to assure to married women the legal right to retain their maiden names. She continues:

"Lucy Stone, in 1856, said: 'My name is the symbol of my identity, and must not be lost; there is no justification for the custom that demands that a woman merge her identity with her husband.'

"Indeed," argues Ruth Hale (otherwise Mrs. Heywood Broun, wife of the dramatic critic), "one's personality is too inevitably linked up with one's inner consciousness to permit of such a fusion.

"Women in the past have been so subject to men's wills, that giving up their names was only one more sweet betrayal of all that they were, of all their names had come to signify. Any woman with spirit should fight to keep the name she was born with."

"But," I questioned, "what about the law? What about wills and deeds and passports? You yourself, when trying to go to Europe on your own name, rather than your husband's, found it utterly impossible."

"Exactly! That's why we have organized—because these things are done. But they are in no way legal. There is absolutely no law which gives the government the right to keep a woman in this country unless she uses her husband's name. There is no law that takes property away from a woman who has shares in it with her husband, even if her maiden name, and nothing but her maiden name, is signed to the papers."

"Are there so very many women who wish to keep their own names, though married, that such a club as yours is warranted?"

Ruth Hale nodded, "Many, many women."

Among the women on the executive board are Crystal Eastman, Zona Gale, Susan Claspell, Lucy Huffaker, Fannie Hurst, Olga Petrova, Ruth Pickering, Charlotte Perkins Gilman, Mary Shaw, Michael Strange (Mrs. John Barrymore), Grace C. Oakley and Margaret Wilson.

Acting as vice president is Beulah Livingstone, and Jane Grant is treasurer and secretary.

NEW NIGHT SIGNAL

The latest safety device for motorists is an illuminated "Caution" signal that straps on the back of the hand and automatically lights up when the arm is extended. It's for night driving.

Fifteen Months to Pay

WIRE YOUR HOME NOW

— ON OUR —

Easy Payment Plan

Owners of already built unwired houses occupied during the entire year and requiring no additional extension of our lines to connect are offered this convenient payment plan.

You pay only a small sum down and the balance in fifteen equal monthly installments.

Tel. 821 now and let us arrange to furnish free wiring estimate.

The Lowell Electric Light Corp.

29-31 Market Street

ANSWER LAST CALL

The following Civil war veterans have passed away since last Memorial day: Charles P. Jordan, June 11, 1920; Thomas McDonald, June 14, 1920; Herbert H. Storey, Aug. 4, 1920; John Malley, Sept. 14, 1920; Edwin A. Robinson, Sept. 26, 1920; John Hallisey, Oct. 2, 1920; George Russell, Dec. 13, 1920; Floromond Thrasher, Jan. 8, 1921; John S. Cochrane, Feb. 7, 1921; James Christie, April 12, 1921; Carlos Woodward, April 17, 1921; J. Adams Bartlett (Chelmsford), and Dr. Charles P. Sanders, April 30, 1921.

KEEPING KNIVES

Always put knives in the drawer or on the shelf with the handle showing. Many cuts will thus be avoided.

USE SOAP

If the belt on your sewing machine loosens, rub it with plain yellow soap and it will help until you can have it fixed.

HOW TO REDUCE VARICOSE VEINS

Many people have become despondent because they have been led to believe that there is no remedy that will reduce swollen veins and bunches.

If you will get a two-ounce original bottle of Moone's Emerald Oil (full strength) at any first class drug store and apply it at home as directed you will quickly notice an improvement which will continue until the veins and bunches are reduced to normal.

Moone's Emerald Oil is a very concentrated and a bottle lasts a long time—that's why it is a most inexpensive treatment. It has brought much comfort to worried people all over the country and is one of the wonderful discoveries of recent years and always bear in mind that anyone who is disappointed with its use can have their money refunded. Generous sample on receipt of 15 cents, silver or stamps. International Laboratories, Rochester, N. Y. Your druggist or Fred Howard can supply you.—Adv.

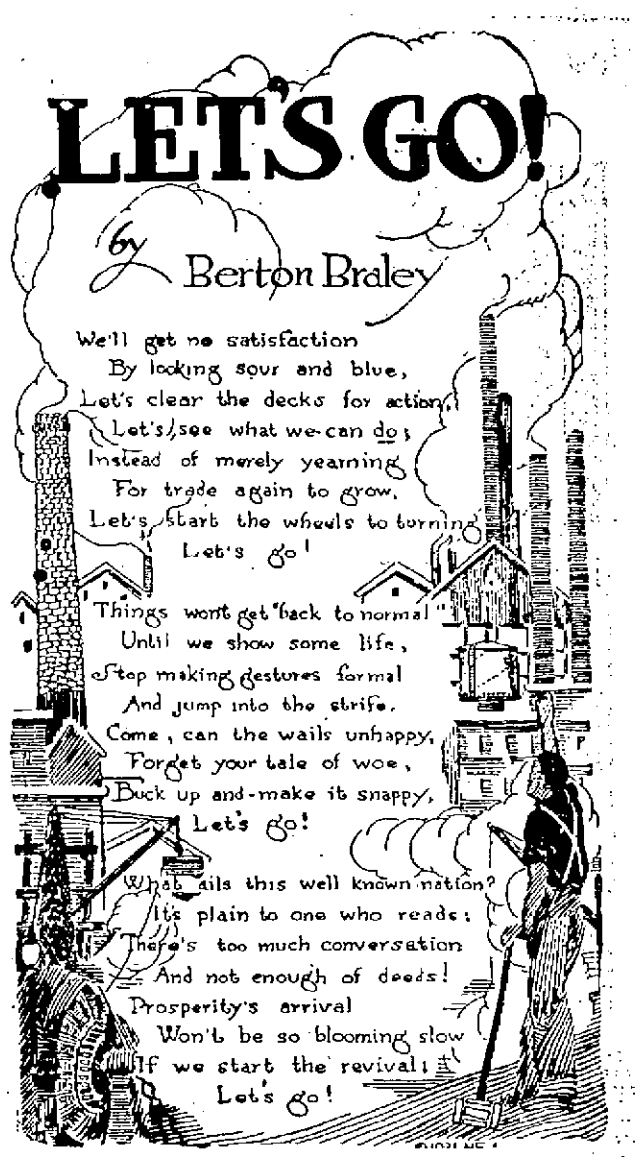

Constitutionalist Party Wins Majority

ROME, May 19.—The constitutionalist party will hold a large majority in the new chamber of deputies, members of which were chosen at the elections on Sunday. This element, made up of liberals, liberal democrats, nationalists, facisti (extreme nationalists) and former soldiers, increased its representation in the chamber by 96, according to the Idea Nazionale. There were 13 republicans in the last chamber. The number of republicans elected Sunday has not as yet been determined, but the party's representation will probably be reduced. In the new chamber there will be a few Slav and German deputies.

WHAT TO EAT TO PUT IRON IN YOUR BLOOD AND MAKE YOU STRONG

PHYSICIAN TELLS HOW IRON-CONTAINING VEGETABLES SUCH AS LENTILS, SPINACH, APPLES, ETC. WHEN REGULARLY TAKEN WITH ORGANIC IRON BUILD GREAT STRENGTH AND ENDURANCE

At their own doors—in the very gardens of those who are weak, nervous and ailing all the while is one of the most valuable tonics and strength-builders known to medical science, said Dr. James Sullivan, formerly physician of Bellevue Hospital (Outdoor Dept.) and the Westchester County Hospital, New York, when consulted recently.

Dr. Sullivan further said: "If your daily diet contains an abundant amount of iron you are giving your body the red blood food it craves. But if your blood lacks iron and is thin, pale and watery you cannot expect to be strong and well. On the contrary, your nerves become weakened and you become irritable, fussy and easily upset. In such cases, what you need is iron—organic iron to remove the cause of your trouble, and the moment organic iron is supplied it is often wonderful how quickly your multitude of symptoms will disappear and how strong and vigorous you will become." But be careful to distinguish between ordinary metallic iron which people usually take and true organic iron. Metallic iron is iron just as it comes from the action of strong acids on iron filings, while organic iron is a true red blood food, like the iron in your blood itself and like the iron in spinach, lentils and apples. In fact if you will eat a pint or two of spinach, half a pint of lentils and three or four baked apples each day you will probably not need to take any other form of organic iron; but most people prefer to eat a smaller quantity of iron-containing vegetables and take organic iron, like Nuxated Iron, with them. It is like taking extract of beef instead of eating pounds of meat. To prove to yourself what Nuxated Iron can do for you, get your doctor to take a specimen of your blood and make a "blood count" of your red blood corpuscles; then take Nuxated Iron for a month and have a new "blood count" made and see how your red blood corpuscles have increased and how much stronger and better you feel; see how the color has come back to your cheeks, how steady and strong your nerves have become. At all druggists. Adv.

NUXATED IRON ENRICHES THE BLOOD—GIVES YOU NEW STRENGTH AND ENERGY

S. H. Harrison Co. Successors to PUTNAM & SON CO.

2000 Men's $4.00 STRAW HATS IN A PHENOMENAL SALE

$2.65

An Exceptional Variety of Brand New "Straws" In the Latest 1921 Shapes and Styles

A SPECIAL OFFERING OF HIGH GRADE "STRAWS," made with the famous "IVY" Sweat Bands..... $3.45

$7, $10 and $12 Genuine PANAMA HATS Special at $4.95, $5.95, $6.95

These hats were made for Putnam & Son and were sold to us at a great loss to the manufacturer

S. H. Harrison Co. 166 CENTRAL STREET

FORMERLY PUTNAM & SON CO.

Just "Keeping Up Appearances" Brings Very Little Happiness

ETHEL CLAYTON, SHE'S STAR OF "SHAM," WHICH POINTS THE MORAL THAT MONEY DOESN'T MEAN EVERYTHING. ONLY ONE KISS IN THE FILM.

CHARLES RAY, HE'S COMPLETED "THE BARNSTORMER," AND IS TAKING A VACATION. "R. S. V. P." AND "SCRAP IRON" ARE SOON TO BE RELEASED

BY JAMES W. DEAN

You probably know someone in your community who lives above his or her income.

If it is a woman she is probably proud of her family name and tradition. "Keeping up appearances" is her sole worry.

This is the situation developed in "Sham," Ethel Clayton's latest picture.

As the heroine of the picture Ethel lives in a richly furnished apartment. It is run on the "charge it" plan.

The day of reckoning comes. Bills must be met. Being the descendant of one of the "oldest families" she is matrimonially eligible to men of wealth.

She is about to wed a man whose father gathered his wealth in cattle dealing. He offers all that money can buy.

Enter a man, honorable, but poor. He offers only love. The lady sees what an idler and parasite she has been.

The picture is to have a happy ending, of course. So the lady who lived in sham and hypocrisy weds the poor man. Money isn't everything. No, sir! No, ma'am!

One feature of the film is that the heroine receives only one kiss—and that from the man she chooses as husband.

Title Charivari

Maybe you've seen some of these signs and thought nothing of them. But if you saw two or more of 'em at once you'd laugh.

Doug Fairbanks, "The Nut."
Owen Moore, "The Poor Simp."
Charles Ray, "The Hick."
Bryant Washburn, "The Boob."
Milton Sills, "The Little Fool."

The Movietorium

Raymond Hatton's hobby is collecting walking sticks.

A ballet skirt is being made for a horse in "The Grim Comedian."

"Man's Game," title of picture Katherine MacDonald is making now.

James Kirkwood appears as Englishman and as German in "The Great Impersonation."

Princeton University students vote Betty Blythe their favorite movie actress.

Goldwyn is to produce "Synadagoden ("The Sin Flood"), famous Swedish drama.

Theodore Roberts has played more than 100 screen roles. He was on the stage 40 years.

It took six hours for cowboys to quiet cattle after a stampede scene in "The Half-Breed."

The perennial rumor—David Warfield is to do "The Merchant of Venice" in celluloid.

Alice Duer Miller is working on a scenario of her magazine story, "The Woman Who Hated Politics."

Charles Gilpin, negro actor, who won fame in "Emperor Jones" on the stage, is going into pictures.

William D. Taylor directs pictures and plays golf. The other day he yelled "Fore!" instead of "Camera!"

"Just Outside of Hell," which Tod Browning bought for future production, is a story of Parisian Apaches.

C. O. Gleason and H. H. Lucker, of Detroit, have invented an ultra-rapid camera that will take 128 pictures a second.

Will Rogers accuses some film folk of being spendthrifts since they buy high-priced cars when they haven't a quart of liquor in the house.

Donald Crisp will direct and play a part in "Beside the Bonnie Brier Bush" which is to be filmed in Scotland. This is his first screen appearance since he played the part of Battling Burrows in "Broken Blossoms."

MADE THE GRADE

James W. Harris

SAN FRANCISCO, May 16.—From office boy to president. It took a long time to do it, but James W. Harris now considers he has arrived.

On his 66th birthday he was elected president of the California Street Cable Railway company here. He started as an office boy with the new organization in 1879, when the company was first started, and has remained with it ever since.

Ingalls' Circus, Lakeview Avenue grounds. Pawtucketville Memorial fund

GOOD LINES IN PLAITS

There's a charm about the full-plaited skirt on the slender figure. Willa Renard (right) of Lady Billy company achieves an excellent effect by using pink crepe de chine for the medium of her plaited frock. Black serge is the textile medium for the more practical frock of Martha Mansfield (left) of Selznick pictures. Notice the clever plaited ruffing at the waist line.

WILLARD MACK IS HAPPIEST MAN ALIVE

By R. H. WHITNEY

NEW YORK, May 19.—Willard Mack is "the happiest man alive." He is going to remarry Pauline Frederick, who divorced him. If—

"Pauline," he said, "is the sweetest woman in all the world. She has forgiven me. A few days ago our paths crossed right here in New York and we had a long talk. Folks saw us on the streets, and they saw her kiss me when she boarded the train for California.

"She told me that she would put me on ten weeks' probation, and if at the end of that time I had been a good boy she would come back here and marry me all over again.

"What a honeymoon it will be, too! Mind you, she has a check on me. There are 19 personal friends who will watch me, and they will take turns in sending her telegrams, one a day, reporting just what I do.

"Our trouble," Mack explained, "came as a result of being so widely separated. Pauline was always in one part of the country and I in another. If we could have been together I guess she never would have had cause to divorce me.

"I have been married, as you know, three times. But Pauline is first, last and all the time for me."

IRISH RAIDERS FIRE ON BARRACKS FROM TRAIN

DUBLIN, May 19.—Rebels have adopted a new method for attacks on police barracks. Traveling by train Tuesday they compelled the trainmen to stop the train at Ballyaghaderreen, County Mayo, and opened fire on a barracks. The attacking party was pursued by the police and the belief is expressed that one man was killed.

Nine policemen were ambushed Tuesday at Lanesborough, County Longford, and one man was killed and three were wounded. Seven policemen ran into an ambuscade at Kinitty, Kings county, Tuesday evening, and one was killed and three were wounded.

A royal marine named Williams was taken from a barracks near Rosses' Point, carried to the seashore and riddled with bullets.

Attacked in Church

BELFAST, May 19.—District Inspector Walsh was seriously wounded by three men during service in St. Patrick's Catholic church Tuesday evening. Members of the congregation were searched on leaving the church and eight men were arrested.

JACKSON LIKES WOMEN OFFICIALS

Success of the "petticoat government" of Jackson, Wyoming, elected a year ago, was affirmed recently when it was re-elected by a large majority. Some of the successful officials, left to right, are Mrs. Mae Deloney and Mrs. Rose Crabtree, councilwomen; Mrs. Grace R. Miller, mayor; Mrs. Faustina Haight and Mrs. Genevieve Van Vleck, councilwomen.

SCIENCE SERVICE

Fooling With Clocks Can't Fool Father Time

Uncle Sam's scientists have turned thumbs down on legislation tinkering with time. So congress is killing such measures.

Time, the scientists say, is above regulation by congress or any other mundane body.

In attempting daylight saving, they assert, by setting the clock ahead an hour, we're only kidding ourselves.

The scientist's viewpoint is set forth in the accompanying article by C. F. Marvin, chief of the government weather bureau.

By C. F. MARVIN

I wish to say very emphatically that I am unequivocally opposed to any scheme of making changes in the clocks under the guise of saving daylight, which is in itself a misnomer and almost meaningless.

The march of time is inexorable and cannot be controlled by acts of congress or other human effort.

Legislation can describe and define standards of time, but its passage is measured only by astronomical sequences and by clocks which perform in synchrony therewith.

The arbitrary changing of clocks mars the true chronology of events, confuses history, and has other bad effects.

It is easy to see that within the territory of the United States, which is in moderate latitudes, the difference in the length of the day from season to season is not by any means so great as it is in the more northern latitudes of populous sections of Europe, for example, where the idea of changing the clocks was first introduced.

The economical benefits which it is alleged arise by this arbitrary scheme of changing the clocks and destroying chronology are very difficult to prove and it is a question if anything is actually saved by any such procedure.

A critical examination of the question leads to the conclusion that in the application of the law to the United States the benefits are very largely mythical, because of its moderate latitudes.

The disadvantages of the law make the changes in the clocks apply everywhere and to all people alike, without respect to latitude.

If legislation is needed to place the hours of labor within the hours of daylight, the law should be made to change the hours of labor.

Considerations of history, chronology, and the orderly measurement of time are strongly opposed to unessential and arbitrary falsification of clocks.

My recommendation is: Let the hours of work and business be regulated to suit the requirements of the majority, but, above all, let the clocks alone to perform their legitimate functions.

FORMER GOVERNOR INDICTED FOR PEONAGE

PENSACOLA, Fla., May 19.—Sidney J. Catts, former governor of Florida, was indicted for peonage here late yesterday by a federal grand jury.

The indictment charges that Catts, after obtaining pardons for two negro convicts, forced them to work on one of his farms in West Florida.

The former governor was recently indicted by the Bradford county grand jury for accepting $700 for a pardon for a prisoner serving a life term for murder.

HEALTH FOR WORKING GIRLS

Those Who Suffer and Are Unable to Work Need Helpful Suggestions

Springfield, Ill.—"I had periodic trouble with weakness, cramps and backache and I could not work. A neighbor recommended your medicine and I took four bottles of Lydia E. Pinkham's Vegetable Compound. I am now strong and well, able to work, and recommend your medicine to my friends."—ANNA RIMKUS, R. R. No. 8, Springfield, Ill.

Why will girls continue to suffer month in and month out as Miss Rimkus did when case after case is related where Lydia E. Pinkham's Vegetable Compound has removed the cause of the trouble and brought good health. For more than forty years this old fashioned root and herb medicine has been the standard remedy for such ailments, and has the record of having restored more suffering women to health than any other medicine.

Lydia E. Pinkham's Private Text-Book, "Ailments Peculiar to Women," will be sent free upon request by Lydia E. Pinkham Medicine Co., Lynn, Mass. It contains valuable information.

SAYS HIS PRESCRIPTION HAS POWERFUL INFLUENCE OVER RHEUMATISM

Mr. James H. Allen suffered for years with rheumatism. Many times this terrible disease left him helpless and unable to work.

He finally decided, after years of ceaseless study, that no one can be free from rheumatism until the accumulated impurities, commonly called uric acid deposits, were dissolved in the joints and muscles and expelled from the body.

With this idea in mind he consulted physicians, made experiments and finally compounded a prescription that quickly and completely banished every sign and symptom of rheumatism from his system.

He freely gave his discovery to others who took it, with what might be called marvelous success. After years of urging he decided to let sufferers everywhere know about his discovery through the newspapers. Dows, druggists, and Fred Howard have been appointed agent for Allenrhu in this vicinity with the understanding that they will freely return the purchase money on the first two bottles to all who state they received no benefit.—Adv.

Cuticura Soap Clears the Skin and Keeps it Clear

Soap, Ointment, Talcum, 25c. everywhere. Samples free of Cuticura Laboratories, Dept. X, Malden, Mass.

Sure Relief

6 BELL-ANS
Hot water
Sure Relief

BELL-ANS FOR INDIGESTION

"Wear-Ever"

LIMITED
This offer expires on May 28, 1921

Aluminum seven-inch Fry Pan

THE seven-inch "Wear-Ever" Fry Pan is a utensil that will find daily use in any kitchen. It is DIFFERENT from ordinary aluminum ware. It is made of hard, thick, dense, cold-rolled, sheet aluminum. That in itself is a guarantee of its long-wearing qualities. It is well worth the regular $1.30 price—specially priced for a limited time at 49c.

If you have not already equipped your kitchen with "Wear-Ever," you now can find out why women everywhere are so proud of their "Wear-Ever" equipments. This fry pan will prove that "Wear-Ever" aluminum actually requires less fuel for cooking; that it retains heat longer, cleans easily and that it wears for years and years.

Call at any store selling "Wear-Ever" and get one of these fry pans TODAY.

The Aluminum Cooking Utensil Co.
New Kensington, Pa.

"Wear-Ever" utensils keep food flavor IN and fuel costs DOWN

"Wear-Ever" aluminum cooking utensils have two great advantages. They heat EVENLY all over and once heated, they maintain a cooking temperature over a REDUCED flame. Hence, "Wear-Ever" utensils require LESS FUEL and cook the food with greater uniformity and better flavor. For best results with the "Wear-Ever" Fry Pan:

1. Place fry pan over MEDIUM flame.
2. When pan is hot, REDUCE flame ONE-HALF.
3. Add fat (when method of cooking requires it.)
4. Add food and cook slowly

This offer expires May 28

Stores located anywhere this paper circulates are authorized to sell "Wear-Ever" Fry Pans at the special price.

If these pans are not obtainable at your dealer's, mail 50 cents to THE ALUMINUM COOKING UTENSIL COMPANY, New Kensington, Pa., and pan will be sent to you post-paid.

Look for the store with the "Wear-Ever" window display

Mothers! Give The Little Ones Syrup Pepsin

They like Dr. Caldwell's, and it quickly relieves their constipation and headaches.

BEGIN to teach the child regular daily elimination as young as possible, and much constipation will be avoided later in life. The most convenient hour throughout life is immediately upon arising. It does not then interfere with play, school or work.

When in spite of your efforts a member of the family becomes constipated, give Dr. Caldwell's Syrup Pepsin in the size dose directed on the bottle. It is a mild, gentle laxative safe for young babies; effective for grownups. It is the largest selling liquid laxative in the world, and most economical as a sixty cent bottle will last you many months.

For your information, Dr. Caldwell's Syrup Pepsin is a compound of Egyptian Senna and other simple laxative herbs with pepsin and pleasant-tasting aromatics. Look on it as a good family friend, useful to relieve constipation and symptoms like headache, biliousness, colds, fever, bad breath, loss of appetite and sleep. It is no exaggeration to say that millions of families are never without a bottle of Dr. Caldwell's Syrup Pepsin. It safeguards their health.

TRY IT FREE

Send me your name and address and I will send you a free trial bottle of my Syrup Pepsin. Address me Dr. W. B. Caldwell, 513 Washington Street, Monticello, Illinois. Everybody now and then needs a laxative, and it is well to know the best. Write me today.

Chelmsford BEVERAGES

A REAL REFRESHING DRINK

You get the fruity tang and zest of the real orange flavor when you drink Chelmsford Orangeade.

A wholesome, healthful combination of fruit flavor with high-grade cane sugar and pure spring water, Chelmsford Orangeade is a genuinely delicious thirst-quencher.

Ask for it wherever good beverages are sold or served.

For Home Use Try a Big 4-Glass Bottle at 15c Net. Your Dealer Has It.

Chelmsford
Ginger Ale and Ten Popular Flavors

Don't Neglect Your Range

Simply a broken lining may send it to the junk heap. We carry in stock linings, grates, etc., for all makes of stoves, and can now give prompt service at special low prices.

Don't wait until our Summer and Fall rush begins. Delay may cost you the price of a new stove.

QUINN STOVE REPAIR CO.
140 MIDDLESEX ST. Tel. 4170

COAL

For Over 50 Years the Name
HORNE
Has Stood for
BETTER COAL
LOWEST PRICES
GOOD SERVICE
Why Not Join Our Throng of Satisfied Customers Now?

Horne Coal Co.
9 CENTRAL ST. TEL. 264

COAL

WOULD WIPE JAPAN OFF MAP

Result if Country Should Engage in Fight to Finish With U. S., Says Gleason

Declares "Only Those in Kindergarten of International Affairs Can See War"

CHICAGO, May 18.—A fight to a finish between the United States and Japan would result in Japan being "wiped off the map," George Gleason, International Y.M.C.A. secretary who has just returned from a trip to the far east, declared today in addressing the congress on reduction of armaments.

He said that "only those in the kindergarten of international affairs could picture the possibility of war between this country and Japan," and that combing all the friction growing out of the Isle of Yap, Korea, China and California would not furnish the remotest cause for war.

"Even if there were a cause," he continued, "a real fight to a finish between the two nations would put Japan off the map. The island empire might capture the Philippines, Hawaii or even a part of our west coast, but when the mighty resources and technical skill of this vast continent were once mobilized, Japan, unable to draw on bankrupt Europe, would be literally starved to her knees.

"The Japanese themselves know it and none better than the army men.

"Japan's Monroe doctrine for Asia, though often criticised, should meet with American approval. When the smoke of war has cleared away and the world's nerves become relaxed, we may see that Japan's policy for Asia is the same as our stand for the open door of equal opportunity."

SAILORS

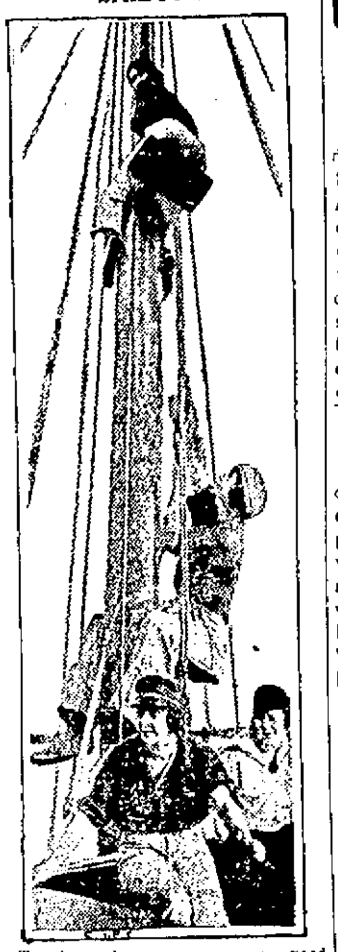

To show that women are as good sailors as men, these Chicago girls are putting the yacht P-29 in trim. Betty Cowan and Kelly McKevitt are "aloft" sandpapering the mast.

U. S. Representatives to Take No Part In Discussion of Silesian Question

WASHINGTON, May 18.—(By the Associated Press)—Poland's request for American support in the settlement of the disposition of Upper Silesia has evoked a formal answer from Secretary Hughes that the American representatives abroad will take no part in the discussions concerning the Silesian question. Poland was informed further in the reply delivered to Prince Lubomirski, the Polish minister, that "so far as at present may be seen," the American representatives on the supreme council, the council of ambassadors and the reparations commission would not so much as express an opinion as to the settlement. In explanation of the American refusal, Secretary Hughes pointed to "the traditional policy of the United States" not to become involved in matters of purely European concern.

Masonic Precedent Established

CONCORD, N. H., May 18.—What is believed to be a Masonic precedent for the country, was established here today when William D. Chandler of Concord was elected president for this state of the council of high priesthood, one of the branches of Masonry, following his election previously as grand master of the grand council, Royal and Select Masters, and grand high priest of the Grand Royal Arch Chapter. Mr. Chandler, who is editor and publisher of the Concord Evening Monitor, is thought to be the first man to be thus triply honored by grand Masonic bodies. Walter G. Africa of Manchester was today elected grand master of New Hampshire blue lodge Masons.

Two R. R. Men Run Down By Train

LEWISTON, Me., May 18.—While attempting to lift a hand car from the Maine Central railroad tracks in Auburn, this morning, Lloyd Prince and David King, Maine Central employes residing in Lewiston, were struck by train No. 5, traveling at 20 miles an hour. Prince was taken to the hospital, where both legs were amputated and his recovery is considered doubtful. His companion was not seriously hurt.

Former Kaiser's Son Convicted

BERLIN, May 18.—(By the Associated Press)—Eitel Friedrich, second son of former Emperor William, was today found guilty of illegally exporting capital to Holland through the firm of Phillippsohn, Grusser and Co.

SAYS TRANSPORTATION ACT SAVED RAILROADS

WASHINGTON, May 18.—The transportation act has made it possible for American railroads to be operated successfully under private ownership. Daniel Willard, president of the Baltimore & Ohio, declared today at the beginning of his third session with the senate committee investigating railroad operations. He continued his criticism of labor union suggestions that railroads could be more economically managed.

"Railroad management is one of the occupations in which it is considered discreditable to succeed," he remarked. "Salaries of railroad executives, if of good size, are commonly commented upon unfavorably in the press and on the floors of congress, though in other industries they are not.

"Charles S. Schwab is congratulated when he says he pays his chief executive a million dollars a year; it is considered efficiency. But when a railroad president gets $50,000 a year, it is regarded as wasteful expenditure and a reproach to him and his corporation.

"That's not much concern to me; my connection with railroads will necessarily last only a short time now. It is serious to the public when the brightest and best executives are constantly drained off into other industries. I've advised my own son to take some other line, where he would not be subjected to discredit because he succeeded."

NO SIGNED AGREEMENTS WITH SEA-GOING UNIONS

NEW YORK, May 18.—The executive and wage committees of the American Steamship Owners' association today adopted a resolution setting forth that hereafter the organization would have no signed agreements with any sea-going labor union.

COUNSEL FOR BERGDOLL HELD IN CONTEMPT

WASHINGTON, May 18.—Harry Weinberger of New York, counsel for Grover Cleveland Bergdoll in court martial proceedings, was ordered before the bar of the house of representatives today for contempt after refusing to testify before the house investigating committee regarding fees paid him by Bergdoll's mother.

Weinberger challenged the right of the committee to investigate the escape of Bergdoll on the ground that he never had been inducted into the army. Chairman Peters brushed aside the contention, declaring it was entirely aside from the question at issue.

Asked how much money had been paid him by Mrs. Bergdoll, Weinberger refused to answer, contending it was not relative and was privileged matter. When the witness refused to produce his books, Representative Johnson, democrat, Kentucky, moved that he be held in contempt. There was no objection.

PRETTY CAPE VERDIAN GIRL A STOWAWAY

NEW BEDFORD, May 18.—Impatient until she should be sent for, Maria da Ramos, 21, a pretty little Cape Verdian, arrived in New Bedford today a stowaway aboard the packet Carleton Bell, 32 days out of Brava.

Miss Da Ramos' fiance, Viscillio Alves came here last year and he was to send money for her to follow. But his letters were so glowing about the new land she decided not to wait. She went aboard the packet and hid herself in the hold and was not discovered until two days out.

Immigration authorities are holding the girl while local officials are seeking the fiance.

A 16-year-old boy, Joao de Silva, also came aboard the Carleton Bell as a stowaway.

BRIEF BUT IMPORTANT WIRE DESPATCHES

BOSTON, May 18.—Professor Albert Einstein, the scientist and his associate, Professor Chaim Weizmann, were guests of Governor Cox at luncheon today. Prof. Einstein had spent the forenoon at Harvard university.

ROME, May 18.—Maria Ibquierdo, member of a prominent Cuban family, committed suicide today by shooting because her family opposed her marriage to a young resident of Naples, inferior to herself in social standing.

WORCESTER, May 18.—Massachusetts grand court of Foresters of America closed its 33rd annual convention here today. Officers were elected, including Grand Chief Ranger James F. Egan of Milford; Recording Secretary J. E. Gobert of Haverhill and Lecturer C. E. Willard of Brockton.

BOSTON, May 18.—Appointment of a receiver for the C. J. O'Keefe Shoe Co., of Marlboro was asked in a creditors' petition today by the Sawyer Tanning Co. of Wilmington, Del.

BANGOR, Me., May 18.—The taking of testimony in the trial of Nelson Eugene Knights of Dexter, charged with the murder of Alfred Corson on Jan. last, at Dexter, was begun in the superior court here today upon completion of the jury.

BOSTON, May 18.—Names of witnesses on whose evidence Clarence W. Loud of Melrose was indicted on the charge of murdering Patrolman Jas. A. Preston at Wakefield, on April 9, will be furnished Loud's attorneys. Assistant District Attorney Frank Goldman agreed to do this at a hearing in the superior court but opposed a request for a transcript of the evidence presented to the grand jury.

BOSTON, May 18.—James A. Duncan of Columbia, S.C., a teaching fellow at Harvard university, was sentenced to serve three months in jail for assault with a knife on a negro policeman, today. He appealed and was released on $1000 bonds.

MUSIC FUNDAMENTALS

International Institute Offers Splendid Opportunity to Foreign-born Children

One of the biggest opportunities ever offered to the foreign-born children of this city is now being prepared by the authorities at the International Institute, it was revealed yesterday in a statement by Miss H. G. Hutton, director of the organization. Plans are going forward for a free course in the fundamentals of music, to be held throughout the summer months, and open to all members of the various racial groups belonging to the institute. After the primary principles of music have been learned, the students will be allowed to select any instrument which they desire to learn to play, and to study it at a nominal fee from the best teachers in the city. Vocal music may be studied the same way. Miss Hutton announces that adults may also share in the advantages of this plan.

Miss Esther Nicholaou, representative of the Greek section of the institute, is now in Boston for the organization, studying the method, which is a radical departure from all former systems of teaching music, it is stated. It has just been introduced with tremendous success at the Boton Conservatory of Music, and also at the Boston Music settlement, together with several other welfare bodies of that city. Miss Nicholaou is observing and studying at all these places, and is preparing a special course of instruction for local use, based on the new method as it is being instituted in Boston.

Miss Hutton, in her statement for the press this morning, explained that those desiring to avail themselves of the unusual privileges of the system will be separated into age-groups, the younger girls studying in one class, another class being for the older girls, and a special class for adult members. Those who decide, after the preliminary course, to take private instruction in the mandolin, will be enabled to do so without cost to themselves, as they will be enrolled in the mandolin club of the institute, and there given instruction. Those who select other instruments will be sent to teachers who will give them private lessons at the nominal sum of 35 cents for children, and 50 cents for adults.

WILL RECEIVE ANNUAL COMMUNION

The annual communion of the members of the C.M.A.C. will take place on the feast of the Sacred Heart, Sunday, June 12.

As in previous years, it is being planned to march from the hall of the association in Pawtucket street to St. Jean Baptiste church and after the mass breakfast will be served in the assembly hall, where an entertainment program will be given, followed by an address by a prominent out-of-town speaker. The committee in charge of arrangements is as follows: Herve D. Parthenais, chairman; Albert Simard, Henri Genest, J. Z. Chouinard, Marc Trahan, Rev. L. N. Bachand, O.M.I., and J. A. N. Chretien, ex-officio.

Bids are now being received at the quarters of the association for the installation of new shower baths and additional lockers in the gymnasium. It is also being planned to make other interior alterations to the building and the members predict that it will be but a short time before an addition is built to the present building or a new edifice is erected, for the present quarters are inadequate for the great membership.

Get Acquainted

with the most deliciously flavored and Most healthful soft drink out

Tonicola

THE HEALTH DRINK

made from roots that really are a tonic. Quench's thirst. Sold at all soda fountains and in bottles.

Distributors

CAMERON BROS.

Wholesale Confectioners

Park Bottling Co., Bottlers

236 Adams St. Tel. 2854-J

LICENSE IS TAKEN AWAY

Registrar Inaugurates New Policy Regarding Defective Auto Lights

The license to operate an automobile, issued to Victor N. Shult of Billerica, was revoked yesterday by the register of motor vehicles in Boston.

Shult was involved in an auto accident in Gorham street, East Chelmsford, March 2, in which three women, Mrs. Helen A. Fuller of 1524 Gorham street and Mrs. George Briggs and Mrs. Scoble were injured.

Mrs. Fuller died as a result of the injuries that she received. At an inquest held by Judge John J. Pickman it was decided that Shult was not criminally liable for the death. Cases charging Shult with operating an auto without a license, with driving recklessly, and with manslaughter are to be heard in the police court next Monday. It is expected that the manslaughter charge will be dismissed.

The revocation of Shult's license, it is announced, inaugurates a new policy to be followed by the register of motor vehicles in dealing with similar cases. During his investigation the register found that Shult's auto was not properly equipped with lights, that the reflector was in poor condition and that the amount of light thrown ahead of the machine was so small that the operator was unable to see the victim until an instant before he struck her.

In all future cases of accidents, it is stated, in which inferior lights are found to have played a part, the license of the operator will be taken away and the registration of the car revoked.

In this case the car was owned by the Allen Auto company, it is stated, and the company has been forbidden to operate it again until the lights are put in proper condition.

COST OF LAWRENCE STREET PAVING JOB

The present discussion relative to paving costs in this city and the action of the chamber of commerce in preparing to solicit signatures for an initiative petition to compel the municipal council to call for bids on paving work proposed this year make the detailed cost of the Lawrence street paving job done last year of more than usual interest.

With the exception of labor, the greatest individual cost encountered in that job was that of the paving blocks used. The street department used 34,414 new paving blocks which cost $90 per thousand, or a total of $3,097.26, together with 49,870 recut blocks at $23 per thousand, costing $1147.01.

The following detailed statement of the money spent on the job, as furnished by the street department, gives an insight into the number of separate items which must be included in the cost of paving a street: Labor, $13,593.57; engineering, $345.20; 1547 bags of cement, $955.14; 345 tons of crushed stone, $1035; 251 yards of sand, $373.59; 234.9 feet of edgestone, $211.41; 55.2 feet of circle stone, $43.45; 7326 pounds of castings, $677.34; 2355 bricks, $105.61; hired teaming, $755; Eastern Massachusetts Street Railway company, $115.66; concrete sidewalks, $1492.40; pipe, $26.62. The total cost of the job was $24,002.02. The number of square yards of paving laid was 2509.47 and the cost per square yard was $9.54. This figure included everything. However, under the item of "regulation" come pipe, sidewalks, bricks, castings, edge and circle stone, a portion of the labor cost and a payment to the Eastern Massachusetts Street Railway company. Regulation totalled $5690.51 or $1.99 per square yard. The cost of the actual paving, minus regulation, was $6.55 per square yard. The cost of paving Fletcher street, the other big job undertaken last year, was $6.59 per square yard, including regulation.

INGROWN TOE NAIL TURNS OUT ITSELF

A noted authority says that a few drops of "Outgro" upon the skin surrounding the ingrowing nail reduces inflammation and pain and so toughens the tender, sensitive skin underneath the toe nail, that it cannot penetrate the flesh, and the nail turns naturally outward almost overnight.

"Outgro" is a harmless antiseptic manufactured for chiropodists. However, anyone can buy from the drug store a tiny bottle containing directions.—Adv.

EVERETT TRUE BY CONDO

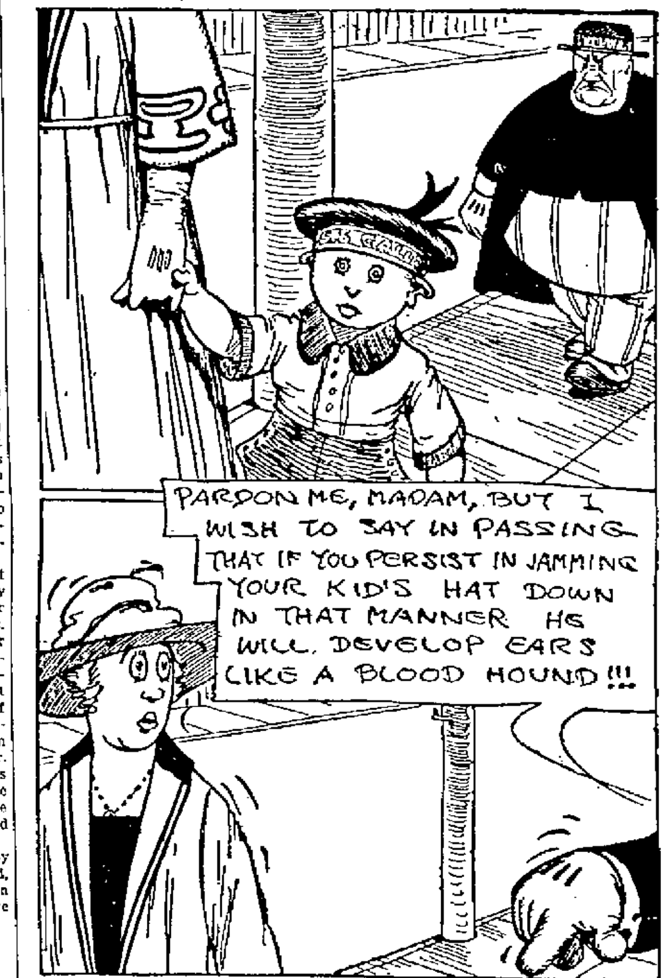

Special Sale

MILLINERY

Thursday, Friday and Saturday

200 HATS $2.00 Each

Trimmed Hats—Banded Sailors—Sport Hats—Children's Hats

—— SEE OUR WINDOWS ——

One of $2.00 Hats One of $7.50 Hats

BIG VALUES

HEAD & SHAW

The Milliners 161 Central Street

SUN ATLAS COUPON

Present this coupon and 59c at The Sun Office and get a copy of

THE PEOPLES' ATLAS

The latest and most up-to-date Atlas and 1920 U. S. Census, just published. One should be in every home

Name ....

Street and No. ....

City or Town ....

This coupon and 59c secures a copy.

THE CRAZY QUILT BY AHERN

THE OLD HOME TOWN BY STANLEY

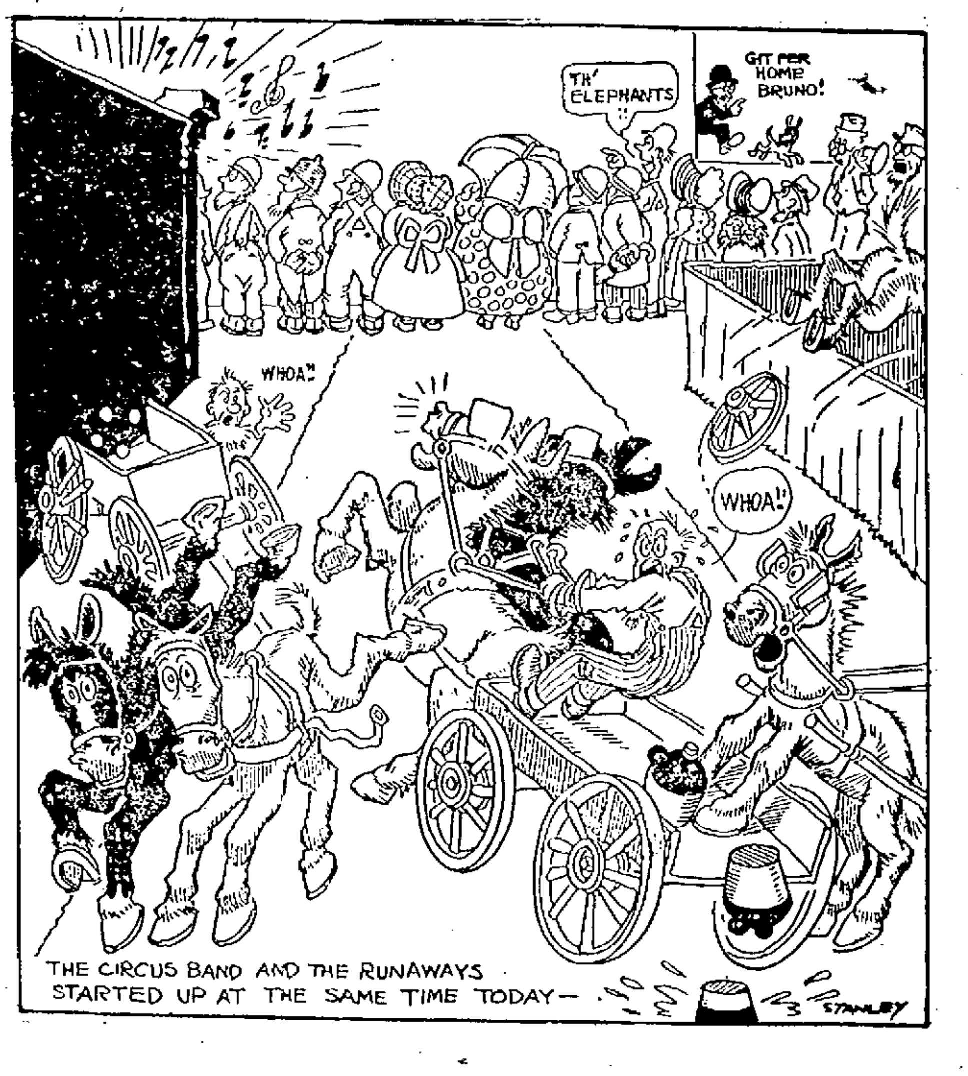

Adventures of The Twins

COUNCIL OF CREATURES

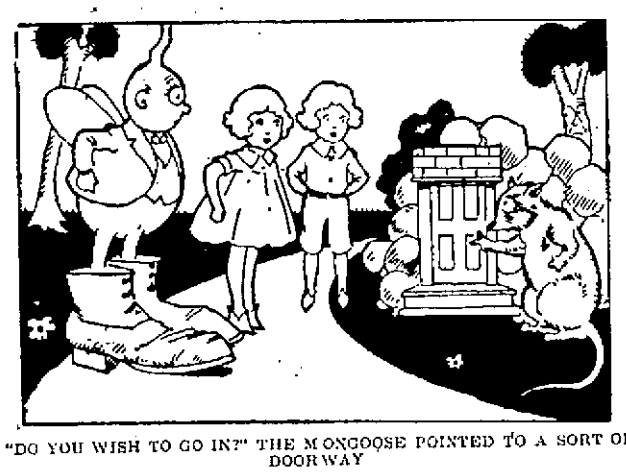

"DO YOU WISH TO GO IN?" THE MONGOOSE POINTED TO A SORT OF DOORWAY

Flippety-Flap and Nancy looked, and suddenly they saw what Nick saw, a curious sign cut into the bark of a tree.

"Let's see what it says," suggested Nancy, trotting over quickly, and the others didn't need coaxing. Up they tiptoed softly as feathers, and made out these words, "The Council of Creatures." Whether the words were written in antelope language, or leopard language, or warthog language, or gazelle language, or something equally difficult, neither Nancy nor Nick told me, but it doesn't matter, for, having the language charm that the magical mushroom had given them, the children could have understood had there been no letters there at all.

"The Council of Creatures," repeated Flippety-Flap in puzzled way. "I never heard of it. I wonder what it all means."

Just then a voice beside them remarked rather tartly, "That's not surprising considering that the Council of Creatures most likely, never heard of you, either. Are you friends or foes?"

Flippety-Flap and the twins turned quickly and beheld a mongoose close beside them, which also was most surprising, as no one had been there a minute before.

"Friends," answered the fairyman, quickly.

"Oh, all right!" said the mongoose in a relieved tone. "We can't be too careful, you know." Then he went on, suddenly suspicious again, "But whom are you friendly to? It doesn't happen to be Tag Tiger, does it? You're sure that Tag Tiger didn't send you to spy on us, are you?"

"Us!" Flippety-Flap looked around in astonishment. "How many thousand people do you think you are, Mr. Mongoose?"

"Oh, I'm only one, but the rest are inside. You see, I'm guard. I have to watch out here and let the others know if Tag Tiger comes along. Do you wish to go in?" The mongoose pointed to a sort of doorway between some rocks.

(To Be Continued)

(Copyright, 1921, The Lowell Sun)

LEGAL NOTICES

MORTGAGEE'S SALE

By virtue and in execution of the power of sale contained in a certain mortgage deed given by George D. Skordoeres, also called George D. Skordores, of Lowell, in the County of Middlesex and Commonwealth of Massachusetts, to Benjamin Green of Brookline, in the County of Norfolk and said Commonwealth, dated September 26, 1920, recorded in the Registry of Deeds for the Northern District of said County of Middlesex, Book 631, Page 504, and also registered as Document 3112, noted on Certificate of Title No. 1035 in Registration Book 8, Page 17, in the North Registry District of said County of Middlesex and by virtue of a certain instrument given by Vaselike Skordoeres to said Benjamin Green, dated December 18, 1920, recorded in said Registry Book 637, Page 501, also registered as Document No. 3235, noted on said Certificate of Title, for Breach of the Condition of said Mortgage Deed and for the purpose of Foreclosing the same, will be sold at Public Auction on the respective premises hereinafter described on Saturday, the eleventh day of June, 1921, all and singular the premises conveyed by said Mortgage Deed and therein described substantially as follows:

First parcel at two o'clock in the afternoon of said June 11, 1921.

The land in said Lowell situated on the northerly side of Lakeview Avenue, formerly known as River Street, in that part of said Lowell called Centralville, the buildings thereon now supposed to be numbered 357 on said Avenue, containing ten thousand square feet of land, more or less, and thus bounded and described:

Beginning at a point marked now or formerly by a stake and stones on the northerly side of said Avenue at the southeasterly corner of the premises and at the southwesterly corner of land now or formerly of John M. G. Parker; thence northerly on said Parker land one hundred three and 30-100 (103.30) feet to a corner of a fence at other land of said Parker; thence westerly on said Parker land and land now or formerly of Clarissa Law one hundred and 48-100 (100.48) feet to a corner at land formerly of Loring W. and Hannah A. Lewis; thence southerly on said Lewis land ninety-seven and 38-100 (97.38) feet to said Lakeview Avenue; thence easterly on said avenue one hundred (100) feet to the point of beginning. Be said contents or any or all of said measurements more or less and however otherwise said premises may be measured, bounded or described. Being the same premises to said George D. Skordoeres conveyed under the name of George D. Skordores by deed dated January 9, 1915, and recorded in said Registry Book 553, Page 40. And the above described parcel will be sold and conveyed subject to a prior mortgage by John H. Eacrett to the City Institutions for Savings, dated August 19, 1916, and recorded in said Registry Book 550, Page 138.

Second parcel at three o'clock in the afternoon of said June 11, 1921.

Also a tract of land with the buildings thereon situated in said Lowell bounded and described as follows: Southwesterly by Second street forty-four (44) feet, northwesterly by land now or formerly of Elizabeth Conlon ninety (90) feet; northeasterly by land now or formerly of Elizabeth Conlon forty-four (44) feet and southeasterly by land now or formerly of Patrick J. Byrne ninety (90) feet. All of said boundaries are determined by the Land Court of said Commonwealth to be located as shown on Plan 4113 A, 1 and 2, drawn by O. M. Snell, C. E., dated November, 1912, as approved by the Court, filed in the Land Registration Office, a copy of a portion of which is filed with Certificate of Title No. 360 in said North Registry District and said land is shown as Lot A on said Plan. The above described land is subject to the provisions which the Court construes and determines to be restrictions set forth in a deed given by Alpheus R. Brown to Mary B. Varnum, dated April 12, 1856, and recorded in said Registry Book 5, Page 113. For title of said George D. Skordoeres see Certificate of Title No. 1035, and the last described premises will be sold and conveyed subject to a mortgage given by John H. Eacrett to the Middlesex Safe Deposit and Trust company, dated June 2, 1917, and registered as Document No. 1646, noted on said Certificate of Title No. 1035.

The above described premises will be sold and conveyed subject to any and all taxes and other municipal assessments and Tax Sales which may be due or to become due, if any there are, and the purchaser of each parcel will be required to deposit Five Hundred ($500) Dollars at the time and place of sale. Other terms at sale.

BENJAMIN GREEN,
Mortgagee and present holder of said mortgage.
m19-26 j2

MORTGAGEE'S SALE OF REAL ESTATE

To Annie I. Young of Lowell, Mass.

By virtue of a power of sale contained in a certain mortgage deed given by Annie I. Young to Katherine Etta Brady dated the fourteenth day of December, A. D., 1917, and recorded with Middlesex North District Registry of Deeds, Book 643, Page 205, and for breach of the conditions of said mortgage deed and for the purpose of foreclosing the same will be sold at public auction on the premises No. 8 Wiggin street, Lowell, Mass., on Thursday, the sixteenth day of June A. D., 1921 at 4 p. m., all and singular the premises conveyed by said mortgage deed and therein described as follows, to wit:

The land with the buildings thereon in said Lowell situated on the southerly side of Wiggin street and bounded and described as follows: Beginning at the northwesterly corner of the premises on said Wiggin street at a point distant about one hundred and six and 77-100 feet westerly from the intersection of the westerly side of Willie street with the southerly side of said Wiggin street and at land formerly of one Graham; thence running easterly along said Wiggin street fifty feet, more or less, to a point; thence southerly by a line parallel with and fifty feet distant easterly from the easterly line of said Graham land about one hundred feet to land supposed to be of Mary Nesmith, now or formerly; thence westerly along said Nesmith land about fifty feet to said Graham land; thence northerly along said Graham land about one hundred feet to said Wiggin street at the point of beginning.

Said premises will be sold subject to two previous mortgages; one held by the Lowell Five Cent Savings Bank, dated October 4, 1916, and recorded with Middlesex North District Registry of Deeds, Book 562, Page 313 and the other to Mary Brady dated Aug. 17, 1917, and recorded with Middlesex North District Registry of Deeds, Book 643, Page 202, and other incumbrances, if any there be.

Other terms will be made known at the time and place of sale, or upon inquiry of the mortgagee.

PETER BRADY,
Present Owner of Mortgage.
James E. O'Donnell, Attorney for Mortgagee.
m12-19-26

RULES BAR TRACK MEN OVERDOING

ANN ARBOR, Mich., May 19.—High school athletes who compete in track meets in Ann Arbor in the future will not be allowed to enter too many events and overdo, if rules recently adopted are rigidly enforced.

These rules were framed by Coach Steve Farrell of Michigan and Coach Jack Moakley of Cornell, following a track meet.

Contestants in the 440-yard dash and half-mile run cannot compete in any other events that day. Those entering the 100-yard dash, 220 dash, 120 low hurdles and 220 low hurdles can compete in but one other event, exclusive of the 440 dash and the half-mile.

Mile runners can compete in no other event.

ANNOUNCEMENTS

DANCING AND DEPORTMENT

DANCING LESSONS
Ballroom and stage dancing by competent teacher. Adults and children. For information Tel. Mr. Paine, 1317-W.

LOST AND FOUND

$15 IN BILLS lost Monday afternoon between Gorham and Walker sts. Reward, 13 Bertha st, off Walker st.

POCKETBOOK found, containing sum of money. Owner may have same by inquiring 505 Gorham st. and proving property and paying for this adv. Ask for Jim O'Connor.

SQUIRREL NECK PIECE lost Monday night in vicinity of Middlesex, Branch, Carleton and Thorndike sts. Reward. S-1, Sun office.

AUTOMOBILE DEALERS

ANDERSON—2 in 1 car. Auburn Motor Co., Thorndike st. oppo. depot.

MAXWELL TRUCK, Cheever st. garage. H. A. Bissonette, Prop. Ph. 4142.

FEDERAL Motor Trucks. Ralph B. Coates, 1040 Gorham st. Tel. 6260.

[illegible]—Cheever st. garage, H. A. [illegible], Prop. Phone 4142.

AUTOMOBILES FOR SALE

RENEWED CARS
1920—Dodge Bros. Touring.
1920—Chevrolet Touring.
1919—Panel Body Vim Truck
1917—Panel Body Buick Truck.
1918—Dodge Bros. 2½ ton truck
1918—Maxwell 1 ton truck
1919 Ford Roadster.
Overland Truck.
LOWELL MOTOR MART
ROCHETTE-O'DEA CO.
MOODY STREET. PHONE 4725-W.

USED CARS—Bought, sold and exchanged. Cash or terms:
1 1918 4-Cylinder Buick Roadster.
1 1918 5-Passenger Nash Touring.
1 1918 Hudson Super Six 7-Passenger.
1 1916 5-Passenger Buick touring.
1 Buick Touring, good shape....$250
1 1917 Chalmers 7-Passenger.
And numerous other bargains.
POST OFFICE GARAGE

FORD TOURING car for sale, 4 nonskid Goodyear tires. This machine has been overhauled and a very good machine for the money. Price $225. Bought larger car only reason for selling. Tel. 5124-W or 5595.

MOTORCYCLES AND BICYCLES

ARROW BICYCLES—A high grade wheel at a reasonable price. First class repairing done promptly. Tires and accessories. Small's Bike Shop, 657 Stevens st.

BABY CARRIAGE TIRES put on while you wait. Agents for Excelsior and Henderson Motorcycles and Bicycles. Lowell Cycle Shop, 95 Gorham st.

AGENCY for Shell Bicycles. Baby carriage tires put on, bicycle repairing and sundries. Edward Chateauneuf, 110 Salem st.

INDIAN MOTORCYCLES, parts and repairs; headquarters for Indian Ivy Johnson and Crown bicycles; repairing and sundries. Bachelder's, Post Office ave.

ACE MOTORCYCLES, Harley-Davidson parts and repairs. Pope, Cleveland and Rewing bicycles. R. S. Phillips, 654 Merrimack st. Tel. 3245. Res. 1139-M.

EDWARD BELLEROSE—All makes of motorcycles repaired. Satisfaction guaranteed. Gas and oil, Moody st., opp. city hall.

IGNITION SPECIALTIES

EVERYTHING ELECTRICAL for your car. Official service for Bosch Magnetos. Grey & Davis and Conn. systems; Rayfield and Zenith Carburetors, Burd Piston Rings. Alfred Markus. Phone 2559. 15-17 Arch st, oppo. depot.

YOUR CAR'S ELECTRICAL Service Station—We are specialists on the electrical needs of your car. All makes of starting, lighting, ignition, overhauled and repaired. Delco and Remy parts. We also have a few Ford armatures. Hickey & Barton, 35 Branch st. Tel. 1580.

L. A. DERBY & CO. armature winding and repairing done by experts. Motors overhauled. Electrical repairs of all kinds. 64 Middle st. Tel. 3096.

SERVICE STATIONS

BAGLEY'S U. D. GARAGE—Braender Tires and Tubes, all sizes. A real tire at a reasonable price. Get a fill of Mobile at 30c or Socony, Polarine Oil at 25c qt. Special attention given to washing and polishing cars. Auto accessories. 310 Westford st.

SERVICE THAT SERVES. All makes of cars repaired by efficient mechanics. We are equipped to repair any part of your car, anything or anywhere. Dependable accessories, gas and oil. Postoffice Garage, 95 Appleton st.

HAZARD'S GARAGE. Repairing overhauling. Prompt service. Accessories, gas and oil. Service car day or night. Phone 22-12, Tyngsboro.

CLARKE'S auto repair station, overhauling and repairing of all kinds; high grade work and guaranteed. 361 Stevens st.

EXPERT REPAIRING and overhauling on all makes of cars; work guaranteed; prices right. Arthur Gervais, 25 Riverside st. Tel. 2285-W.

NEW CENTRALVILLE GARAGE, W. J. Lambert, prop.; repairing, all makes of cars. 1517 West Third st. Phone 5650. Residence 2795.

PHONE 700, day or night, for wrecking car service, anywhere, anytime. Belvidere garage, 35 Concord st.

YOUR ADVERTISEMENT HERE WOULD BE READ IN TWENTY THOUSAND HOMES TONIGHT

AUTOMOBILES

TAXI SERVICE

DAY AND NIGHT SERVICE—Phone 5894, auto livery, weddings and funerals. Lowell Taxi Service, Registered, 119 Paige st.

CALL 3063 OR 482-M for Dalton auto livery and taxi. Open and closed cars for all occasions. Day and night service. Postoffice garage.

STORAGE BATTERIES

Better Battery Service
153 WORTHEN ST.
All makes charged and repaired. Prompt and courteous attention.
BATTERY & ELECTRICAL SERVICE
Two-year guarantee Vesta Batteries. "Drive in" or phone 6390.

LUTHY STORAGE BATTERY—Two year guarantee Sales and service, Challfoux Motor Co., distributors for Merrimack Valley, Market and Shattuck sts. Phone 6061.

GOULD Dreadnaught Battery Station. All makes of batteries repaired and charged. J. J. Sullivan, 565 Middlesex st.

ABSOLUTE 2-year guarantee battery Mae-lite, storage battery, service and sales. Clark Bros., 18 Church st. Tel. 2174.

WESTINGHOUSE battery service. Repairing and recharging. Frank C. Slack, 358 Central. Tel. 1256.

VULCANIZING

JOE'S TIRE SHOP, Vulcanizing specialists. Gates (Half Sole) Tires. 11 Andover st. Phone 4076.

WE BOOST our business by good work, tires and tubes repaired. Centralville Auto Supply Co., 740 Aiken st.

AUTOMOBILE ACCESSORIES

TOWERS CORNER auto supply, 280 Central st. Phone 1177. Auto accessories, gas, oil, grease. Service anytime.

GOULD HARTWELL CO. INC., Accessories and vulcanizing, 265-267 Middlesex st. Phone 4880.

BROKEN WINDSHIELDS SET, Glass for all purposes. Lowell plate and Window Glass Co., 190-196 French st. Phone 540.

STOP that leaky radiator. Moco will do it. 25c can. Anderson Tire Shop, 42 John st.

AUTO TOPS AND COVERS

RE-COVERING—New tops, tourings, $30; roadster, $25; Gypsy back with bevel glass, $12. John P. Horner, 353 Westford st. Phone 5293-M.

EDWARD LUSSIER—Auto tops and covers made to order. Satisfaction guaranteed. Reasonable prices. Aiken st. garage. Auto Top Co.

AUTO TOPS, seat covers, springs and cushions repaired. Tires and accessories. Donovan Harness and Auto Supply Co.

AUTOMOBILE RADIATORS

UNION SHEET METAL CO. All makes of auto radiators repaired. New cores put in. 337 Thorndike st. Phone 1309.

AUTOMOBILE PAINTING

PEPIN & LECLAIR, Moody and Pawtucket sts., auto painting of highest quality, over Moody Bridge garage.

WELDING

LOWELL WELDING CO.—Scored cylinders, auto radiators repaired, lowest prices; work guaranteed. 37 Branch st. Phone 1580.

BUSINESS SERVICE

REPAIRING

CHIMNEY REPAIRING of all kinds, all kinds of roofs repaired and painted. All work done by experts and guaranteed. J. M. Kelly, 191 Appleton st. Tel. 4711-M.

CARPENTER AND JOBBER—Chas. Richards, 31 Ware st. We do all kinds of carpenter work, no matter how small the job is, estimates given free. Tel. 4732-M.

CHIMNEYS swept and repaired. Wm. Cloutier, successor to W. H. Limberg. Yard, 59 Fulton st. Tel. 6393.

HAVE YOUR OLD CARPETS made into new rugs. Carpets and rugs cleaned, prices reasonable. Economy Rug Works, 607 Middlesex st. Phone 855.

UPHOLSTERING, furniture repairing. G. Gott, 381 Bridge sst. Tel.

PAINTING AND PAPERING

WALL PAPER
Largest stock of high grade Wall Papers and Moulding in Lowell.
BON MARCHE DRY GOODS CO.

PAINTING, paperhanging and whitewashing. Morris Villeneuf, 258 Merrimack st. Call evenings. Ph. 453-M.

ROOMS PAPERED, $4 and upward, paper and labor included. H. J. McCarthy, 641 Broadway. Tel. 5349-W.

PAINTING — Paperhanging, whitewashing and house repairing at lowest prices, work guaranteed. Carnevale Bros. Phone 3375-W.

H. FILLER, Painting, papering, kalsomining and whitewashing. Complete line of paper in stock. Reasonable prices. Store 179 Chelmsford st. Residence 28 Ware st. Tels 5053-M, 2126-W

W. A. BEAUREGARD—Painting in all its branches. Estimates given. 722 Moody st. Phone 929.

WE WILL paper your room for $4 up. Including paper. Wall papers at lowest prices. Paperhanging, whitewashing and painting. Large or small jobs. Work guaranteed. Max Goldstein, 155 Chelmsford. Phone 2597.

HOUSE PAINTING—Geo. H. Kirby, practical painter; shop, 56 Plain st.; residence, 156 Smith st. Will Estimate free.

WALL PAPERS of merit, many artistic designs from which to choose, at lowest prices. P. A. Howard, 457 Merrimack st.

TELEPHONE 4100 THE SUN CLASSIFIED AD DEPARTMENT

BUSINESS SERVICE

STORAGE

STORAGE—Live storage, $7; dead storage, $5 per month. Supplies gas and oil and washing. Suburban Motor Co., 9-1 Howard st. Phone 1165.

STORAGE—Rooms $1.50 and $2.00 per month; furniture moving and jobbing. O. F. Prentiss, 356 Bridge st. Phone 126.

MEDICAL SERVICES

FREDERICK DUGDALE, M. D.
—SPECIALIST—
SKIN, BLOOD AND NERVOUS DISEASES
RHEUMATISM, neuralgia, neuritis, lumbago, sciatica, rheumatoid, arthritis, gout, catarrh, epilepsy.
CANCER, TUMORS, piles, fistula and rectal diseases WITHOUT THE KNIFE
EYE, ear, nose, throat, stomach.
Investigate methods of treatment.
LOWELL OFFICE, 97 CENTRAL ST.
Hours—Wed. and Sat. 2-4, 7-8
Consultation. Examination. Advice
—FREE—

TRAINED MATERNITY NURSE—Mrs. Battles. Write 1 Hall place. Will call.

ROOFING

EXPERT ROOF LEAK REPAIRING of all kinds, work right, price right. All work guaranteed, estimates free. King the roofer. Phone 5369-W. 7 Leverett st.

ROOFING OF ALL KINDS—Tar, gravel, paper and wood, estimates free; leaks a specialty, chimney repairing; also slate repairing. Bowen Bros., 16 Talbot ave., North Billerica.

LEAKING ROOFS—No cost, roof measured, estimate given; slate, gravel, shingle, paper and metal roofing; also leak repairing; 12 years' experience. Lowest prices in city for first class work. Tel. 2439-M before eight mornings, noon of after five. Jackson, the Roofer, 153 Summer st.

STOVE REPAIRS

QUINN STOVE REPAIR CO., 140 Middlesex st. Sell fittings, grates and other parts to fit all stoves and ranges; work promptly attended to by expert repair men. Tel. 4170.

TRUCKING

PIANO AND FURNITURE moving, local and long-distance, general trucking, anywhere to everywhere. Bardon & Son. Parties a specialty. Phone 5593.

FORD TRUCK for local and long-distance hauling of any kind. Prices reasonable—anywhere at any time. Hefferon, 240 Moody st. Tel. 3240.

M. J. FEENEY, local and long distance piano and furniture moving, beach and party work a specialty, 19 Kinsman st. Phone 5475-W.

FORD TRUCK—Wants hauling of any kind. Local or long distance. Prices and service right. 158 Central st.

WILLIAM ODDIE, 75 Palmer st., local and long distance trucking; office phone 4629. Res. phone 6371-R.

QUICK SHOE REPAIRING

GEORGE VIELICKI, 1014 Gorham st., wishes to announce to his friends and customers he is open for business at his shoe repair shop on Gorham st.

BRIAN WITKOFSKY—Shoes fixed while you wait; good work done. Low prices. 171 Liberty st.

PHILLIP SNYDER, the Highland Shoe Repair. We have come down on prices and use best of stock. 319 Westford st.

ECONOMY SHOE FIX—Fine shoe repairing, also custom made shoes; all work guaranteed. R. Dempsey, 202 Church st.

GOODYEAR and Mackay shoe repairing shop, now located at 169 E. Merrimack st. High grade work and guaranteed.

SIMANN NANES, quick shoe repairing; best materials used; work done at lowest prices; guaranteed, 423 Bridge st. Phone 5798-M.

MODERN shoe shop. A. J. Dubois, Prop. High grade shoe repairing. Phone 2186, 611 Merrimack st.

SPINDLE CITY shoe repairing, Carl Lundgren, Prop. A good job at the right price, 168 Middlesex st. Phone 2029.

QUICK SHOE repairing done while you wait. Best of materials used. Reasonable prices. Davis Sq. Shoe Repairing Co., 3 Davis Sq.

ELECTRICAL REPAIRS

JOHN E. CALDWELL—Electrical repairing, armature rewinding a specialty. 5-7 West Third st. Tel. 5025.

HOUSEWIRING, fixtures and repairing of all kinds. See us first. Peter Courembis, 6 Race st.

ELECTRICAL SUPPLIES

THE ELECTRIC SHOP
62 Central Street
Come in and See Our Beautiful Boudoir Lamps from $3.83 Up

LOCKSMITHS

LAWN MOWERS GROUND, keys filed and fitted. Sharpening of all kinds. Geo. E. Hibbard, 6 Second st.

TOOLS of all kinds bought and sold, Locksmith, key-fitting, saw filing and grinding. W. H. Lester, The Cutler, 378 Broadway.

DYERS AND CLEANSERS

HEALTH AND WEALTH
Are Yours if You Have us Cleanse Your Clothes
DILLON DYE WORKS
5 East Merrimack st. Tel. 1755. We Call for and Deliver

W. A. LEW
Steam and dry cleaning and dyeing for men and women. Work first class. Prices reasonable. My service excells.
49 JOHN ST. PHNOE 4336

DRESS SUITS to hire. Dyeing and cleaning. A. M. Bertrand, merchant tailor, 24 Middle st. Tel. 573.

FINE WORK
Is the foundation of our reputation—cleaning, dyeing, pressing is our business. Can we serve you? Up-to-date Cleansing & Dyeing Co., 81 Moody st. Opp. City Hall.

BUSINESS SERVICE

TAILORING

TAILORING that suits. Select patterns and tasty designs from best materials. J. Solomon, 341 Westford st. Ph. 6094.

PLUMBING AND REPAIRING

FOR RESULTS IN YOUR PLUMBING & HEATING CONSULT T. F. CRAIG
482 LAWRENCE STREET

BOURGEOIS BROS.—Steam, gas and water fittings, stove repairing; work done promptly. O. R. Bourgeois, Prop., Tel. 2718. 51 E. Merrimack st.

PIANO TUNERS

J. KERSHAW, pianos and organs tuned and repaired. 50 Humphrey st. Tel. 774-M.

HOUSEHOLD APPLIANCES

COMPLETE LINE of guaranteed household appliances. Approved and recommended by Good Housekeeping. Warren K. Hanscom, 325 Middlesex st.

EMPLOYMENT

HELP WANTED—MALE

WANTED
Concrete Form Carpenter
Must be first class. 85c per hour. 54 hour week.
FRANK W. FLEMING
Milford, N. H. Tel. 110

TOP STITCHERS wanted and vamper on boys' and girls' shoes; steady work and good pay. Federal Shoe Co. Dix st.

DIE AND TOOL MAKERS
Apply to Edward Russell, foreman.
HEINZE ELECTRIC CO.

SALESMAN—CATHOLIC
A National Organization is starting a new campaign. $30 weekly to start, to be earned by real men, city or road. Call 8 to 10, 4 to 6, 308 Hildreth bldg.

WANTED AT TALBOT MILLS
NORTH BILLERICA
Second hand in carding department, for temporary work.

YOUNG MEN and women wanted to train for illustrators and designers. If you have a slight talent along these lines, you can earn while you learn in spare time. Address, stating age and where employed. Write R-56, Sun Office.

MEN AND WOMEN with tired, aching, itching and burning feet, sore corns and callouses wanted to try a box of Snow Drop Salve, 25c. Works wonders. For sale by F. J. Campbell, Howard the druggist, Burkinshaw Drug Co., Green Drug and all drug stores.

HELP WANTED—FEMALE

GIRLS—CATHOLIC
Tired of store and factory work, can secure outdoor positions and earn $25 weekly. Call 8 to 10, 4 to 6, 308 Hildreth bldg.

LADIES wanted at once to bead slippers. Mrs. L. C. Stanhope, 106 Beech st.

SITUATIONS WANTED

HONEST, CAPABLE WOMAN, wants work by day or hour. Call at 300 Lawrence st, afternoons. Top floor.

YOUNG MAN desires position for the summer. High school graduate. Conservatory student. Write "S-13," Sun Office.

MISCELLANEOUS WANTED

STRAW HATS made to look like new inexpensively. Marathon Hat Shop, 244 Central st., next to Rialto.

MERCHANDISE

ARTICLES FOR SALE

MOVING OUT OF TOWN first of next week. I have for sale one white bed room set, floss mattress, nice 4 gt. roll top desk and hall tree and other things, now stored at Highland store house, 450 Wilder st, cor. Pine. Ask Mr. Titus to show Mr. Harlow's furniture.

BOOK OF KNOWLEDGE—New, complete set of 20 volumes, value $60, for $40 cash. 66 Jefferson st.

HIGH GRADE PORTRAITS, size 16x20, $3.98, for this week only. The Midget Store. Enlargements, frames, etc., 519 Middlesex st.

OIL STOVES, all makes, and ovens, congoleums and linoleums, all at very low prices. Refrigerators at 20 per cent. discount this week. Emery Cognac, 628 Merrimack st. Tel. 1951.

NEW AND USED BOOKS and records bought, sold and exchanged. Back numbers of magazines and rare books. Books searched. Books loaned 2 and 3 cents day. McGuann's, Appleton and South sts. Tel. 8309.

GRANDFATHER CLOCK for sale. English works, calendar, position of moon, in perfect condition. Tel. 5152-J.

BABY CARRIAGE for sale, in good condition. Price $7. Write S. Sun Office.

STOVINK—The one and only remedy for red stove lids. Per bottle 25c. Get it at Lowell Furniture Co., 647 Merrimack st. Tel. 3815.

ALL COPPER BOILERS, the Rome quality. This grade for $3.98. Get in on this lot. The Lowell Furniture Co., 647 Merrimack st. Phone 3815.

CLASSIFIED AD COPY MUST BE IN THE DAY BEFORE. TEL. 4100

MUSICAL INSTRUMENTS

Drive Away Your Worries—Come In and Hear the LATEST HITS
On the Phonograph, Player Piano or Sheet Music—The Place to Buy and Buy Right.
The New England Phonograph Shop
144 PAIGE STREET
Next to Merrimack Square Theatre

WONDERFUL PIANO bargain—Beautiful Vose & Sons Mahogany Upright piano, like new. Only $250 cash. 747 Merrimack st.

PLAYER-PIANO, $750 grade, like new, best offer takes it. Tel. 3491-M.

GILDAY—Upright and players tuned. Phonographs, pianos and player pianos repaired and adjusted, 32 Varney st. Tel. 4925-W.

FINANCIAL

BUSINESS OPPORTUNITIES

ARE YOU HONEST with yourself? Truth, honesty and loyalty is our foundation; on it we have built a chain of international chain store organizations. If you are a man of character we can assure you a large income and rapid promotion. We judge you by what you can do, and not by what you have done. Married men preferred. Apply to Mr. Perot, 411 Hildreth bldg.

A SPLENDID OPPORTUNITY is offered you if you care to give us your spare time. This is a straight legitimate business proposition that you cannot afford to overlook. Call at Hotel Belvidere between 7.30 and 9 this evening and ask for Mr. Johnson, room 1.

RESTAURANT for sale, doing good business, 518 Silver st, Manchester, N. H. Price $1500, including building, near Hoyt's factory.

LEO DIAMOND
Allways Pays the Highest Prices for Your
LIBERTY BONDS
ROOM 12
116 Central Street. Strand Building
OPEN EVENINGS

MONEY TO LOAN

MONEY sent to all parts of the world. Call and inquire. Bankers' Exchange, 260 Central st.

REAL ESTATE TO RENT

APARTMENTS AND FLATS

2-ROOM TENEMENT to let, furnished, for light housekeeping; also single rooms, from $1.25 up. Call 118 Middlesex st.

HOUSE for sale at Wamesit. Apply to Michael Sacco, Billerica road.

THREE 2-ROOM FURNISHED apartments to let, private bath, use of electric washer, nicely located. Mrs. Gaudette, 217 Pawtucket boulevard.

TWO FURNISHED ROOMS to let for light housekeeping, rent $4 per week, electric lights, heat, gas. Inquire 18 Fourth st.

SUMMER PLACES TO RENT

FURNISHED SUMMER APARTMENT to let, short distance from Lakeview, all modern conveniences, for season only, no clubs. Tel. 3246-J.

ROOMS TO LET

FURNISHED

FURNISHED FRONT ROOMS to let at 387 Central st.

HOUSEKEEPING ROOMS to let, two or more, furnished, four minutes to depot, 19 Royal st.

FRONT ROOM to let, large, clean, nicely furnished, all conveniences. Apply Mrs. Ward, 207 Appleton st.

REAL ESTATE FOR SALE

HOUSES FOR SALE

8-ROOM HOUSE in Kenwood for sale. Inquire Mrs. Dery, 7 Bunker Hill ave.

6-ROOM COTTAGE for sale, 22 Beatrice av, off 7th, Pawtuketville. Only a few steps to Mammoth road car line; house built only 2 years; electricity, all hardwood floors, cement cellar, fine steam plant, modern open plumbing. Can be purchased for $3200, only $400 down; ready to occupy. M. Queally, 41 Royal st. Tel. 5953.

HOUSE for sale at 22 East Sixth st., built 2 years, steam, bath, gas and electricity; hen house and garage, $4300. P. J. Gralton, 98 Central st.

NEW HOUSE for sale on Christian Hill, all hardwood floors, steam, gas and electricity, corner lot, 8000 square ft. $5700. P. J. Gralton, 98 Central st.

DOUBLE HOUSE for sale near Wentworth ave. and Rogers st. Six rooms each side. Bath, hot and cold water. Steam heat one side, furnace other side. 16,000 feet land. Rents $660 yearly. Apple, plum and cherry trees. Excellent condition. $5400. Abel R. Campbell, 411 Sun Building.

5-ROOM COTTAGE with 3 acres of land on car line, for sale in Billerica, water at sink, barn 20x30, with basement, 9 old and 18 young fruit trees, raspberries, cow and 20 hens, $3700. C. W. Johnson & Son, Bradley Bldg.

2-TENEMENT HOUSE for sale of 5 rooms each in Chelmsford st, with bath and open plumbing, barn 36x40, 18,000 feet of land, $6000. C. W. Johnson & Son, 207 Bradley bldg.

8-ROOM HOUSE for sale near Lawrence st; large yard, good repair, $300 cash. Quick sale. Price $1900. D. F. Leary, Hildreth bldg.

$300 CASH BUYS 2-tenement house 5 rooms each, near Lincoln and Gorham street, good neighborhood, excellent repair. Price $3100. D. F. Leary, Hildreth bldg.

TWO COTTAGES for sale, 7 rooms and large unfinished attic each, 105 and 109 Third st. Furnace heat, gas and electricity, bath, hot and cold water, set tubs, laundry, cemented cellars, fruit trees, large area of land, front and rear piazzas. Inquire 423 Hildreth bldg.

FARMS FOR SALE

50-ACRE FARM for sale in Westford. 6-room house, barn 30x36 with basement, lots of fruit, horse, cow, 60 hens, 3 ducks, all wagons and farm tools, $3350. C. W. Johnson & Son, 207 Bradley bldg.

LIVE STOCK

SETTING HENS for sale. Inquire 59 Gorham st. or Tel. 2366-W.

VERY GOOD working horse for sale. Apply Edw. Gaudette, 217 Pawtucket boulevard.

MARE for sale. Apply 10 Acton st.

25 CHICKENS for sale, good layers, $2 apiece if taken at once. 9 Penn av.

CANARIES for sale, male and female, rollers, low price, 259 Lakeview ave.

DOINGS OF THE DUFFS

Finders Keepers— BY ALLMAN

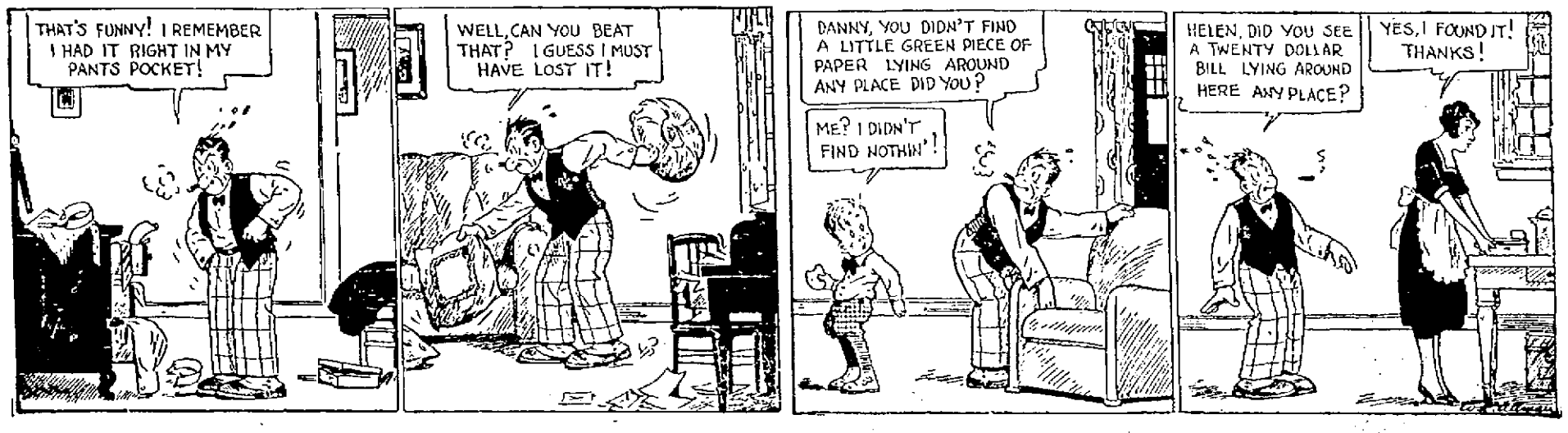

TRAINS TO AND FROM BOSTON

Southern Division

To Boston Lve.	Arr.	Fr. Boston Lve.	Arr.
5.20	6.44	2.30	3.18
6.23	7.26	6.00	7.08
6.44	7.3[illegible]	7.33	8.29
b6.30	7.50	nb8.15	9.31
7.02	8.00	9.00	9.39
7.56	8.37	10.00	10.59
8.05	8.55	11.30	12.09
9.01	9.42	12.30	1.11
10.05	11.05	b1.05	2.03
12.10	1.03	2.15	3.15
12.16	1.07	2.50	3.41
1.55	2.50	4.00	4.43
2.45	3.45	5.00	5.42
h3.50	4.12	b5.03	5.59
4.00	4.15	b5.21	6.42
4.12	5.28	5.33	6.55
5.28	6.14	6.14	7.32
5.30	6.40	8.00	8.41
b6.03	7.25	8.30	9.11
7.26	8.10	10.40	11.40
9.26	10.10	11.35	12.49
11.05	11.51		

Portland Division

To Boston Lve.	Arr.	Fr. Boston Lve.	Arr.
6.33	7.36	z6.35	8.21
10.54	12.15	10.35	11.55
3.14pm	4.38	3.25	4.40
7.12	8.25	8.14	8.17
10.20	11.33	8.55	8.15
		9.50	11.13

Sunday Trains

Portland Division

12.07	1.20	3.29	4.45
3.56	4.55	8.10	6.45
5.26	7.10	8.45	9.50
8.35	10.05		

Sunday Trains

Southern Division

6.44	7.50	8.45	9.55
8.05	8.55	10.00	10.30
8.30	9.10	11.30	12.00
9.13	10.10	1.00	2.04
10.30	11.17	5.30	6.24
2.53	3.35	7.15	8.25
5.03	6.00	8.00	8.41
7.34	8.20	8.30	9.11
8.40	9.50	9.25	10.31
9.26	10.10	10.45	12.06
10.50	11.43		

b via Bedford; s via Salem Jct. z via Wilmington Jct. n not holidays, h Sat. only.

THE SUN IS ON SALE AT THE NORTH STATION BOSTON

BERLIN TO KEEP UP PAYMENTS

German Chancellor Expects to Get Ahead on Reparation Obligations

Impresses Upon All Departments Urgent Need to Speed up Activities

BERLIN, May 19.—(By the Associated Press)—To keep right up to date with its reparation obligations or even a good bit ahead is declared in creditable quarters to be the ambition of the cabinet of Chancellor Wirth, which is now speeding up activities in the various ministries in a general effort to get them familiarized with the ramifications and technical features of the allied ultimatum and reparation terms which Germany has accepted.

Dr. Wirth, through the foreign office, of which he is temporarily also the head, has impressed upon all the governmental departments the urgent need for a co-ordinated effort, primarily for the purpose, it is stated of producing an atmosphere of confidence in dealings with the entente. The lack of this previously, it is conceded now, has been the chief cause of Germany's discredit with the allies during the reparations controversy.

The new chancellor, who has not yet reached the middle forties, is astonishing his cabinet colleagues with the political acumen and industry he has displayed since becoming the head of the government. He probably will retain nominal control of Germany's foreign affairs in addition to the chancellorship, reinstating the old method of making the chieftainship of the foreign office a routine diplomatic post, its holder not having a seat in the cabinet, but being directly accountable to the chancellor.

This was the relation of former Minister Von Jagow to Dr. Von Bethmann-Hollweg when the latter was chancellor.

Interest in the fate of the Knox peace resolution is intense in official circles. Cabinet members express the belief that a separate peace would offer a more attractive prospect for Germany than a resurrection of the Versailles treaty.

With the United States represented in the supreme council and the reparations commission, official quarters here believe she would have as great a moderating influence in the allied councils as if she ratified the Versailles treaty, and that under these conditions an early peace with the United States would promptly assert itself in an economic stimulus of which Germany is in need.

HONOR U. S VISITORS

Wood and Forbes at Bayombong, P. I., After 8 Hours' Horseback Ride

BAYOMBONG, P. I., May 18 (by the Associated Press).—Eight hours of rough horseback riding from the province of Nueva Ecija brought the Wood-Forbes presidential investigating party to this town, 134 miles north of Manila, late last night. Major General Leonard Wood and Commissioner W. Cameron Forbes led the party over the narrow trail through a zigzag river canyon on the last 20 miles of the journey.

Lieutenant Commander Stewart F. Bryant, intelligence officer of the Asiatic fleet, special aide to the party, declared, when the party, muddy and wet after a violent rainstorm, reached here that ships were more comfortable.

The reception here was the most enthusiastic accorded the mission since it left Manila, declared General Wood and Mr. Forbes. Both expressed pleasure at the co-operation shown in aiding the party to obtain information concerning conditions in northern Luzon.

General Wood addressed a party of students at the agricultural school of Nueva Ecija province, saying that "this country needs three things—capital, machinery and science, and if science is applied to the soil the other two will come."

At San Jose, Nueva Ecija, where a large crowd welcomed the mission, a banner was strung across the streets bearing the legend, "Welcome, General Wood, Governor Forbes, precursors of our independence."

The mission divided today, Commissioner Forbes to strike out northwestward through the mountain provinces of the non-Christian tribes, and General Wood to make a few side trips, returning to spend the nights here, before continuing to Aparri, a seaport in northeastern Luzon, whence he will embark for the Batanos islands, and then to San Fernando in northeastern Luzon.

REMODELLING PERMIT

Frederick P. Meloy, contractor in charge of the remodelling of the Merrimack house at Dutton and Merrimack streets, was granted a permit at the office of the building inspector this morning to do the work. The estimated cost is $65,000, according to the permit. George E. Mongeau is the owner of the building and Harry Prescott Graves the architect. Detailed plans of the proposed alterations have been filed with the building inspector.

BOYS' BLUE SERGE

Suits selling now for less than half the price of last season. Mothers with boys to clothe for First Communion, Confirmation or Graduation will welcome this news.

The Merrimack Clothing Company, across from City Hall, is the store that's making this news possible by offering for sale Friday, 125 Boys' Absolutely All Wool, Guaranteed Fast Color Blue Serge Suits, in all sizes, from 7 to 18, at $8.95 each. Think of it, an All Wool Blue Serge Suit at $8.95, when a few months ago you were asked to pay $12 and $15 for cotton serges, and $18 and $20 for wool suits like The Merrimack is offering now at $8.95. Shrewd parents will without any doubt take advantage of this unusual offering sometime Friday. The Merrimack is open Friday nights till 9 o'clock to accommodate parents who cannot come through the day.—adv.

REPEATS FRANCE READY TO FIGHT

Premier Briand Declares Invasion of Silesia by Germans Will Not Be Tolerated

Insists Upon Execution of Versailles Treaty in Drawing Frontier Line

PARIS, May 19.—(By the Associated Press)—France insists upon the execution of the Versailles treaty in drawing the frontier line between Germany and Poland in Upper Silesia, Premier Briand declared last night upon receiving newspaper correspondents. He reiterated statements he made to the newspapermen last Saturday when, answering the address of Prime Minister Lloyd George before the house of commons on Friday, he declared that invasion of Silesia by German troops would not be tolerated by France.

M. Briand said he did not see the desirability of meeting Mr. Lloyd George before all the documents relating to the Silesian plebiscite had been received from the inter-allied commission at Oppeln. The premier's statement was considered as an indication of the trend his impending address in the chamber of deputies would take.

It may have been elicited by declarations made by Prime Minister Lloyd George in London yesterday, in which the prime minister asserted that the Silesian question must be settled by the allies, and not by Adalbert Korfanty, leader of Polish insurgents who have recently taken over virtually all of Upper Silesia.

When the chamber of deputies reconvened today after a recess of three weeks, the Briand cabinet was expected to be the center of a concerted attack. Friends of the ministry asserted it would receive a great majority when the question of a vote of confidence was put, but its opponents declared there would be no such majority as 424 to 29 which was given M. Briand before he went to London to participate in the meeting of the supreme allied council that sent the reparations ultimatum to the German government.

BODY OF LOWELL HERO ON WAY HOME

The body of Private William J. Molloy, who was killed in action in France, June 22, 1918, will arrive in New York next Saturday, according to information received yesterday. As soon as the remains reach this city they will be taken to the home of the parents, Michael and Mary Molloy, 33 Corbett street, by Undertaker George B. McKenna.

Private Molloy was a member of Battery D, 14th Machine Gun company. He enlisted in the regular army

PRIV. WILLIAM J. MOLLOY

May 15, 1917, and was sent to Fort Slocum and later to Texas. He sailed for France April 30, 1918, and was killed two months later.

Deceased was 21 years of age. He is survived by his parents, two brothers, John H. of this city and Edward D. of Philadelphia, and two sisters, Mrs. Joseph Scanlon and Mrs. Thomas Scanlon, both of this city.

SUCCESSFUL FAIR AND ENTERTAINMENT

A very successful fair and entertainment was held by Troop 6, Girl Scouts in the vestry of the Immanuel Baptist church under the directions of Captain Grace Stokham and Lieutenant Ellen MacLeod.

The booths were well patronized and in charge of the following scouts: Grocery, Muriel MacDonald, Ethel Leith; fancy work, Nilda Clarry, Violet MacLean; unclaimed packages, Helen Morse, Laura Sandstrom; cake, Joyce Finks; candy, Annie Southwart, Eva Stokham; tonic, Ethel Latham; ice cream, Lieut. MacLeod.

The entertainment was a Girl Scout play called "The Taming of Horrors." Scenes and characters were as follows:

Scene—Horrors' Room "Mess," in Miss Lewis' school for girls

Part 1—The beginning of the school year

Part 2—One week later

Part 3—End of second school month

Part 4—Graduation week in June

Characters—

Shirley Mason (Horrors), careless and spoiled ..... Helen Morse

Mrs. Lipkins, matron of the school. Laura Sandstrom

Jesse James and Captain Kidd, who live in Paradise Alley. Ethel Leith and Nilda Clarry

Patricia Kent, a Girl Scout from a Michigan Troop .. Annie Southwart

Mrs. Kent, mother of Patricia and captain of a Girl Scout Troop. Ellen McLeod

Fluffy Owl, Snowy Owl, more roommates in Paradise Alley. Eva Stokham, Muriel MacDonald

Airy, who lives in the tower. Ethel Latham

Buckie, a swimming enthusiast, Violet MacLean

Six basketball girls, Helen Chadwick, Joyce Finks, Hazel Ashworth, Clara Coldwell, Mabel Coldwell, Cecilia Morse

Vocal solo ..... Annie MacQueen

THE TEMPTERS

DEATHS

JOLY—Mrs. Exilda (Racette) Joly, widow of Arsene Joly, died yesterday at her home, 7 Dempsey place. She leaves one son, a daughter and several brothers and sisters, all in Canada.

CHARTRAND—Loretta Chartrand, daughter of Wilfred and Emma (Corcoran) Chartrand, died last evening at the home of her parents, 42 Gorshom ave, aged 2 years, 3 months and 17 days.

FUNERALS

FOLEY—The funeral of Jeremiah Foley took place this morning from his late home, 212 Shaw street. The funeral cortege proceeded to St. Margaret's church where a high mass of requiem was celebrated at 9 o'clock by Rev. Stephen Murray. The choir sang the Gregorian chant, solos sustained by Mr. Frank McCarthy and Miss Catherine Hennessy. Mr. Guilbault presided at the organ. The bearers were Messrs. Patrick Foley, Matthew A. Foley, Jeremiah E. Foley, John J. Foley, William L. Foley, sons of deceased, and Luke E. Foley. Burial was in the family lot in St. Patrick's cemetery where many floral offerings were placed upon the grave. The committal prayers were read at the grave by Rev. Stephen Murray. The funeral was under the direction of Undertakers C. H. Moloy's Sons.

JOLY—The funeral of Mrs. Exilda Joly took place this morning from her home, 7 Dompsey place off Salem st. High mass of requiem was celebrated at St. Jean Baptiste church at 8 o'clock by Rev. L. A. Nolin, O.M.I. The choir under the direction of Joseph Paradis, who also presided at the organ, rendered the Gregorian chant. The bearers were Henri Maher, Fred Roberge, David Brouillette and Louis Evicci. Burial was in St. Joseph's cemetery, where the committal prayers were read by Rev. E. J. Carrier, O.M.I. Funeral arrangements were in charge of Undertaker Joseph Albert.

CHARTRAND—The funeral of Lorette Chartrand took place this afternoon from the home of her parents, Wilfrid and Emma Chartrand, 42 Gershom avenue, at 4 o'clock. Burial was in St. Joseph's cemetery under the direction of Undertaker Joseph Albert.

CRANE—The funeral of the late Miss Mary E. Crane, beloved daughter of Thomas and Catherine (Evans) Crane, took place this morning at 8.30 o'clock from her home, 97 Tremont st, and was largely attended by sorrowing relatives and friends, including a number from out of town; also the following delegation from the Children of Mary sodality of which deceased was an esteemed member, the Misses Anna Keefe, Agnes Coakley, Anna Foley, Nance O'Neil, Catherine Shanahan, Mary Manning, Josephine Manning, Esther Flannery, Josephine Gorman and Etta Cashman. The cortege proceeded to St. Patrick's church where at 9 o'clock a funeral high mass was sung by Rev. Francis Keenan. Rev. Denis A. Sullivan, O.M.I., was seated in the sanctuary. The choir under the direction of Mr. Michael J. Johnson rendered the Gregorian mass, the solos being sustained by Miss Frances Tighe and Mr. Daniel S. O'Brien, Mr. Johnson presiding at the organ. As the cortege entered and departed from the church, Chimemaster Joseph Johnson rendered appropriate selections. There was a profusion of beautiful floral tributes and of spiritual bouquets. The bearers were Richard Thomas, John O'Connor, John Rohan, Teddy Rohan, John Curry and John Brosnan. At the the grave Rev. Fr Keenan, assisted by Rev. Fr. Sullivan, read the committal prayers and the burial was in St. Patrick's cemetery in charge of Undertakers James F. O'Donnell & Sons.

FUNERAL NOTICES

M'CARTHY—The funeral of Miss Margaret McCarthy will take place Friday morning from the home of her brother, William F. McCarthy, 35 Oakland street, at 9 o'clock. High mass of requiem in St. Peter's church at 9.45 o'clock. Interment will be in St. Patrick's cemetery. Undertaker Peter H. Savage in charge of funeral arrangements.

MAXWELL—The funeral of Edward Maxwell will take place Friday morning from his home, 172 Appelton street, at 8.15 o'clock. High mass of requiem in St. Peter's church at 9 o'clock. Interment will be in St. Patrick's cemetery. Undertaker Peter H. Savage.

EMSLEY—Died in Dracut, May 17th, at the home of her daughter, 1618 Bridge street, Mrs. Caroline Emsley, aged 59 years, 5 months and 11 days. Funeral services will be held at 1618 Bridge street on Saturday afternoon at 2 o'clock. Friends are respectfully invited. The funeral arrangements are in charge of Undertaker William H. Saunders.

CARD OF THANKS

We, the undersigned, take this method of expressing publicly our sincere and heartfelt thanks to those who by their expressions of sympathy and condolence and offerings of floral tributes and spiritual bouquets served to lighten the burden of our sorrow on the death of our beloved wife and mother. Such evidence of the true Christian spirit and the kindness of heart which prompted these kindly acts we will ever cherish in loving remembrance.

THOMAS J. FLYNN and Family.
MRS. MARY J. HICKEY.
MRS. KATHERINE T. PERREAULT.

MATRIMONIAL

A very pretty wedding took place at the home of Mr. and Mrs. L. B. Fellows of 30 Coral street, when their granddaughter, Miss Pearl B. Houghton, was united in marriage to Mr. Lewis M. Pierce of Haverhill. The ceremony was performed by Rev. H. C. MacLean of Greenfield, the double ring service being used. The bridesmaid was Miss Hazel Houghton, sister of the bride, while the best man was Mr. Lewis Hilton—both of this city. The wedding march was played by Miss Gertrude Fellows. The bride wore a blue tricotine traveling suit with gray picture hat and carried a bouquet of white sweet peas. The bridesmaid also wore blue and gray and carried a bouquet of pink sweet peas. The house was prettily decorated with white and lavender lilacs, the ceremony taking place under a white arch trimmed with white lilies and wedding bells. The bride's gift to the bridesmaid was a string of pearl beads, and the groom's gift to the best man was a pair of gold cuff links. The happy couple departed on an extended wedding trip to Boston, New York and Washington and will be at home to their friends at 30 Coral street after June 1.

Wheatly—Kenyon

Miss Gladys Kenyon of Lowell and Mr. Edward J. Wheatly, U.S.N., were married recently at the home of Rev. and Mrs. I. W. Chalker on North Palafox street, Pensacola, Fla., the former officiating in the impressive ceremony. Immediately after the wedding the bridal couple and a few intimate friends who had been invited to witness the ceremony went to the home of Mrs. Lewis Diebel, and there were entertained with an informal reception. During the evening dainty refreshments of fruit punch and cake were served.

Dozois—Jacques

The marriage of Mr. Hector Dozois and Mrs. Eva Jacques took place late yesterday afternoon at St. Joseph's rectory, the ceremony being performed at 4 o'clock by Rev. L. A. Nolin, O.M.I. The couple were attended by Messrs. David Cauchon and Alexandre Dozois.

Nichols—MacPhail

Mr. Edward Nichols, of this city, and Miss Euphemia MacPhail were married last evening at the home of the bride's mother in North Billerica, the ceremony being performed by Rev. Chester Armstong, pastor of the North Billerica Baptist church. The bridesmaid was Miss Jeannette MacPhail, while the best man was Mr. Jesse Barrett. The couple will make their home in North Billerica.

SUN BREVITIES

Best printing. Tobin's, Associate bldg

Lyden for best catering. Tel. 4934.

New York Life Ins. Co., 216 Hildreth Bldg. F. P. Laughlin, agent. Tel. 649.

This week's payroll for municipal departments totals $20,066.91.

J. F. Donohoe, 222-223 Hildreth bldg. real estate and insurance. Telephone

Fire, automobile and burglary insurance written by the Lowell Mutual Fire Insurance Agency, Joseph Peabody, agent, 53 Central st. Phone 91.

The best in golf is none too good for the average player. Get it at Lowell's Golf Shop, Dickerman & McQuade's, Central corner Market st.

Mr. John S. Stratton, a popular member of the Lowell Fish and Game association, has gone on a fishing trip to Canada.

ASPIRIN

Name "Bayer" on Genuine

BAYER

Warning! Unless you see the name "Bayer" on package or on tablets you are not getting genuine Aspirin prescribed by physicians for 21 years and proved safe by millions. Take Aspirin only as told in the Bayer Package for Colds, Headache, Neuralgia, Rheumatism, Earache, Toothache, Lumbago and for Pain. Handy tin boxes of twelve Bayer Tablets of Aspirin cost few cents. Druggists also sell larger packages. Aspirin is the trade mark of Bayer Manufacture of Monoaceticacidester of Salicylicacid.—Adv.

HOPE TO END SHIP DISPUTE

Seamen Place Full Power in Hands of Sec. Davis to Effect Settlement

Decision Regarded as Offering Prospect for Termination of Dispute

WASHINGTON, May 19.—Decision of representatives of the seamen, marine engineers and radio operators to place full power in the hands of Secretary Davis to effect a settlement for them with ship owners and the United States Shipping Board in the marine wage controversy, was regarded as offering a definite prospect today for termination of the dispute. The decision was reached at a conference here last night between the union heads and the labor secretary, at which it was also agreed that they would present to him today tentative agreements involving wage reductions, new working conditions and overtime scales.

As a basis for negotiating a settlement of the dispute, Secretary Davis planned to present these new proposals today to Shipping Board and other government officials with indications that Secretary Hoover probably would be among those called into conference. It is understood that the proposals will provide for a basic 15 per cent. wage reduction, as demanded by ship owners and the board, but that upward revision in overtime scales and working conditions would make the reductions actually range from 10 to 12½ per cent. While the cooks and stewards were not represented at last night's conference, it is believed that an agreement in their case would quickly follow a settlement with the other unions.

MYSTERY OF DOUBLE SHOOTING CLEARED UP

LYNN, May 19.—The mystery surrounding a double shooting here late last night in which two women were involved and which at first appeared to have been a duel, was cleared today when Mrs. Grace A. Ramsdell admitted, according to the police, that she fired all the shots which wounded herself and Miss Mary Sheehan.

Mrs. Ramsdell was in a critical condition at the Lynn hospital today with two wounds near her heart while Miss Sheehan was at the same institution with a minor wound. Miss Sheehan was found on the street in a pool of blood at midnight and Mrs. Ramsdell was found in her home later with a revolver nearby. The police said the women had been drinking.

$2000 PRIZE FOR MADAME CURIE

NEW YORK, May 19.—Madame Marie Curie, co-discovered of radium, at a meeting of college women in Carnegie hall last night received the Ellen Richards memorial prize of $2000. The prize is an annual award given for notable achievements of scientists and educators and was presented to Madame Curie by Ellen F. Pendleton, president of Wellesley college.

Madame Curie appeared exhausted from her voyage and the succeeding round of receptions. She has been ordered by her physician to avoid all unnecessary engagements.

CASE CONTINUED

The case of John Katsanos, of Suffolk street, charged with threatening Charles B. Rhangos on May 8 came up in the police court this morning and was continued to May 26. Officer Richard J. Goggin made the arrest.

DRACUT CASE CONTINUED

The case of Linwood D. Foster, of Dracut, charged with larceny of $250 from Frederick Stewart, also a Dracut resident, was today continued to June 18 in the police court. It is understood that the charge is the outcome of an automobile deal.

Ingalls' Circus, Lakeview Avenue grounds, Pawtucketville Memorial fund

Firing From Kentucky Hills

WILLIAMSON, W. Va., May 19.—Firing from the Kentucky hills into Rawl, W. Va., a mining town which lasted half an hour led Williamson's new vigilance committee to believe early today that it might have considerable active work to do in its efforts to prevent violence in Mingo county on the anniversary of the Matewan battle in which seven detectives and three citizens were killed a year ago today. The Rev. J. W. Carpenter, who addressed the meeting last night at which the committee was formed, said "This exigency will possibly take blood, but it is just as much of a patriotic duty to clean up Mingo as it was France. I don't know a thing about a rifle myself, but I am sure I can wield one as a baseball bat if necessary." Plans were announced at the meeting for deputizing citizens as state police and several hundred were enrolled.

Ellis Island Under Quarantine

NEW YORK, May 19.—Ellis island, through which the bulk of the country's immigration passes, was today placed under strict quarantine because of the death yesterday from typhus of Andreas Steinback, a Jugo-Slav. Commissioner of Immigration Wallis announced that the Ellis island station would not be reopened for 48 hours. During that time arriving immigrants will be held on the ships that bring them. Officials could not tell whether Steinback, five years old, contracted the disease on shipboard or the station. The boy's death was the first from typhus reported here in several weeks. It was decided to remove the 1700 immigrants to Hoffman island so that their quarters on Ellis island could be fumigated.

Two Negroes Killed In Battle

BYRONVILLE, Ga., May 19.—Two negroes were killed, four others wounded and L. C. Davis of Somerville, N. J., perhaps fatally wounded in a clash between 20 negroes and a sheriff's posse near here. Twenty negroes have been arrested and taken to Vienna for safe-keeping. According to the county authorities, the negroes barricaded themselves in a house on a farm near here after the chief of police had sought to collect city taxes from one of them. Sheriff Vinson deputized a posse and undertook to arrest them. The negroes were said to have opened fire as the officers approached, Davis falling with eight wounds.

No Ships to Call at Argentina

BUENOS AIRES, May 19.—The prolongation of the port strike, forecast in a government announcement that the difficulty probably could not be settled until Saturday, has brought Argentina face to face with the possibility that no more foreign ships will call at Argentinian ports until the government takes steps to assure the marine companies that their vessels will not be subjected to delays and losses incident to labor troubles, such as that now in progress. A joint note sent to the ministry of finance by the steamship lines operating at Argentine ports, says the companies have men ready for work who are not permitted by the government to enter the port zone.

1000 Cases of Eggs Shipped by Water

SAN FRANCISCO, May 19.—One thousand cases of eggs, said to be the first shipment from California to New York by water, are aboard the steamship Henry S. Groves, which cleared yesterday for Atlantic coast ports. Officials of the Poultry Producers of Central California stated that the sending of the eggs was merely an experiment and that if it proved successful more than one-third of transportation costs would be saved to shippers who send their product to east coast ports.

Harding Leaves to Review Cavalry

WASHINGTON, May 19.—President Harding motored today to Fort Myer, across the Potomac river from Washington and reviewed the Third Cavalry as part of a celebration commemorating the 75th anniversary of the regiment's organization. Secretary Weeks and Major General March, chief of staff, were with the president on the reviewing stand.

For Referendum on Beer and Wine

WASHINGTON, May 19.—A bill to permit sale of five per cent beer and wine with a 14 per cent alcoholic content in states where voters approve was introduced by Representative Ryan, republican, of New York. The measure provides for a referendum in each state on petition of 15 per cent of the voters.

Shortage of Beer in England

LONDON, May 19.—A shortage of beer is reported throughout the country generally as one of the consequences of the lack of coal, due to the miners' strike. This has led Punch to remark that it feared something serious would eventually happen.

GREEK COMMUNITY WILL ELECT OFFICERS

A president, secretary, treasurer, twelve directors, five school committeemen and three auditors will be chosen at the annual election of the local Greek community, which will be held Monday, May 30. The election will be by Australian ballot and will be conducted in the basement of the Holy Trinity Greek Orthodox church in Jefferson street, the polls to open at 7.30 a. m. and close at 6.30 p. m. It is expected that of the 1750 members of the community, who are eligible to vote, at least 1500 will cast their ballots as there is great interest in this year's election.

There are seven candidates for president, although it is stated that two of the aspirants will withdraw from the fight before election day. For secretary there are five candidates, while four are seeking the office of treasurer. There are no less than 102 candidates for the positions of directors, school committeemen and auditors, and this great array of office-seekers makes this year's election one of the most interesting in the history of the community.

Those aspiring for the president's chair are Constantine Vargaropoulos and Peter Tavoularis, two former presidents of the community, and Taxiakis Katsaros, James Danas, M. Keghias, George Kaprikhotas and George Giatas. For secretary the following names will appear on the ballot: James Athanasios, the present incumbent; James Themelis, James Kirkilis, Theothosios Kanavos and Constantine Patriarcheas. The candidates for treasurer are Thomas Noucas, a former president of the community; John Tsoumas, Stefanos Tournas and Anthony Strapatos. Charles Tsiatsos, who has held the office for several terms, has refused to become a candidate for re-election. The present head of the community, Chris Ziogkos, is barred from the fight of president because the by-laws of the community do not permit a man to hold the office of president for two consecutive years. Ziogkos has his hat in the ring, however, as he is a candidate for director.

Jas. E. O'Donnell

Counsellor at Law

ROOM 220, 45 MERRIMACK ST.

AGENTS—Large manufacturer wants agents to sell hosiery, underwear, shirts, dresses, skirts, waists, shoes, clothing, etc. Write for free samples. Madison Mills, 502 Broadway, New York.

BRAKES ARE IMPORTANT AT TIMES—WE'LL SAY SO

He turned the crank and the automobile started and was not brought to a stop before three other machines had been damaged. This very peculiar happening, as recorded by a cub reporter, occurred last evening in Lakeview avenue at a point near the old ball grounds, when Michael Brouin attempted to start his car. It seems that the brakes were not on and when the engine started, the machine dashed forward striking an automobile owned by W. C. Macentock of Avon street, a motorcycle owned by Arthur Hall of Stedman street and another car, the property of Sam Appleton of West Somerville. No one was injured.

CONCERT AND DANCE THIS EVENING

The final concert and dance of the season under the auspices of the League of Catholic Women will be held in Associate hall this evening, the concert beginning at 7.45. Elaborate preparations have been made to make this final entertainment of the series the most charming and entertaining of all. An attractive feature of the affair will be the handsome decorations which Mrs. Frank T. Morrissey has planned. Mrs. Hugh Mellen and Mrs. Gerald Cahill are in charge of the refreshments. The concert, which will precede the dancing, is in charge of Miss Marion Ryan and the program is as follows: Opening chorus by the entire company; solo, Kathleen Jennings; solo, Fred Cummings; solo, Charles Clancy; Spanish Dance, Arlene Redmond; solo, Sadie Sheehan; solo, Eddie Donoghue; duet, Ellen F. Lynch and Jack Doyle; toe dance, Peggy O'Reilly; solo, Florence McManus; solo, James Donnelly; solo, Alice Dacey; solo, Elizabeth Murningham Hickey; solo, Charles Keyes; final chorus by the entire company.

14 CHILDREN POISONED BY CANDY

CHICAGO, May 14—Fourteen children were poisoned yesterday, one fatally, by eating licorice candy bought at a neighborhood confectionery, according to reports to the police. An investigation to trace the candy to the source of manufacture was begun.

HONOR "DEL" PRATT

DETROIT, May 19.—Several hundred University of Michigan students came here to attend today's game between the Boston and Detroit Americans, in honor of Del Pratt, Boston second baseman, who retired this year as baseball coach at the university. Pratt was coach for nearly a year at Ann Arbor.